

GENERAL NOTES:

- ALL MATERIALS, WORKMANSHIP, AND CONSTRUCTION OF PUBLIC IMPROVEMENTS SHALL MEET OR EXCEED THE STANDARDS AND SPECIFICATIONS SET FORTH IN THE LOCAL JURISDICTION MUNICIPAL CODE, TECHNICAL MANUALS, AND APPLICABLE STATE AND FEDERAL REGULATIONS. WHERE THERE IS CONFLICT BETWEEN THESE PLANS AND THE TECHNICAL MANUAL OR ANY APPLICABLE STANDARDS, THE HIGHER QUALITY STANDARD SHALL APPLY. ALL WORK SHALL BE INSPECTED AND APPROVED BY PUBLIC WORKS OR UTILITIES INSPECTOR.
- THE CONTRACTOR IS SPECIFICALLY CAUTIONED THAT THE LOCATION AND/OR ELEVATION OF EXISTING UTILITIES AS SHOWN ON THESE PLANS IS BASED ON RECORDS OF THE VARIOUS UTILITY COMPANIES AND, WHERE POSSIBLE, MEASUREMENTS TAKEN IN THE FIELD. THE INFORMATION IS NOT TO BE RELIED UPON AS BEING EXACT OR COMPLETE.
- THE CONTRACTOR MUST CALL THE LOCAL UTILITY LOCATION CENTER AT LEAST 48 HOURS BEFORE ANY EXCAVATION TO REQUEST EXACT FIELD LOCATIONS OF THE UTILITIES. PRIOR TO CONSTRUCTION, THE CONTRACTOR SHALL VERIFY PERTINENT LOCATIONS AND ELEVATIONS, ESPECIALLY AT CONNECTION POINTS AND AT POTENTIAL UTILITY CONFLICTS. IT SHALL BE THE RESPONSIBILITY OF THE CONTRACTOR TO RELOCATE ALL EXISTING UTILITIES THAT CONFLICT WITH THE PROPOSED IMPROVEMENTS SHOWN ON THESE PLANS.
- THE CONTRACTOR SHALL COORDINATE AND COOPERATE WITH THE TOWN/CITY AND ALL UTILITY COMPANIES INVOLVED WITH REGARD TO RELOCATIONS OR ADJUSTMENTS OF EXISTING UTILITIES DURING CONSTRUCTION AND TO ASSURE THAT THE WORK IS ACCOMPLISHED IN A TIMELY FASHION AND WITH A MINIMUM DISRUPTION OF SERVICE. THE CONTRACTOR SHALL BE RESPONSIBLE FOR CONTACTING ALL PARTIES AFFECTED BY ANY DISRUPTION OF ANY UTILITY SERVICE.
- THE CONTRACTOR SHALL HAVE ONE (1) SIGNED COPY OF THE APPROVED PLANS, ONE (1) COPY OF THE APPROPRIATE CRITERIA AND SPECIFICATIONS, AND A COPY OF ANY PERMITS AND EXTENSION AGREEMENTS NEEDED FOR THE JOB ONSITE AT ALL TIMES.
- THE CONTRACTOR SHALL BE RESPONSIBLE FOR ALL ASPECTS OF SAFETY INCLUDING, BUT NOT LIMITED TO, EXCAVATION, TRENCHING, SHORING, TRAFFIC CONTROL, AND SECURITY.
- IF DURING THE CONSTRUCTION PROCESS CONDITIONS ARE ENCOUNTERED WHICH COULD INDICATE A SITUATION THAT IS NOT IDENTIFIED IN THE PLANS OR SPECIFICATIONS, THE CONTRACTOR SHALL CONTACT PUBLIC WORKS INSPECTOR IMMEDIATELY.
- ALL REFERENCES TO ANY PUBLISHED STANDARDS SHALL REFER TO THE LATEST REVISION OF SAID STANDARD UNLESS SPECIFICALLY STATED OTHERWISE.
- THE CONTRACTOR SHALL SUBMIT A TRAFFIC CONTROL PLAN IN ACCORDANCE WITH MUTCD TO THE APPROPRIATE RIGHT-OF-WAY AUTHORITY (TOWN/CITY, COUNTY OR STATE) FOR APPROVAL PRIOR TO ANY CONSTRUCTION ACTIVITIES WITHIN OR AFFECTING THE RIGHT-OF-WAY. THE CONTRACTOR SHALL BE RESPONSIBLE FOR PROVIDING ANY AND ALL TRAFFIC CONTROL DEVICES AS MAY BE REQUIRED BY THE CONSTRUCTION ACTIVITIES.
- THE CONTRACTOR IS RESPONSIBLE FOR PROVIDING ALL LABOR AND MATERIALS NECESSARY FOR THE COMPLETION OF THE INTENDED IMPROVEMENTS SHOWN ON THESE DRAWINGS OR AS DESIGNATED TO BE PROVIDED, INSTALLED, OR CONSTRUCTED UNLESS SPECIFICALLY NOTED OTHERWISE.
- THE CONTRACTOR SHALL BE RESPONSIBLE FOR KEEPING ROADWAYS FREE AND CLEAR OF ALL CONSTRUCTION DEBRIS AND DIRT TRACKED FROM THE SITE.
- THE CONTRACTOR SHALL BE RESPONSIBLE FOR RECORDING AS-BUILT INFORMATION ON A SET OF RECORD DRAWINGS KEPT ON THE CONSTRUCTION SITE AND AVAILABLE TO PUBLIC WORKS INSPECTOR AT ALL TIMES.
- DIMENSIONS FOR LAYOUT AND CONSTRUCTION ARE NOT TO BE SCALED FROM ANY DRAWING. IF PERTINENT DIMENSIONS ARE NOT SHOWN, CONTACT THE CONSULTANT ENGINEER FOR CLARIFICATION AND ANNOTATE THE DIMENSION ON THE AS-BUILT RECORD DRAWINGS.
- THE CONTRACTOR SHALL COMPLY WITH ALL TERMS AND CONDITIONS OF THE COLORADO PERMIT FOR STORM WATER DISCHARGE (IF APPLICABLE), THE STORM WATER MANAGEMENT PLAN, AND THE EROSION CONTROL PLAN.
- ALL STRUCTURAL EROSION CONTROL MEASURES SHALL BE INSTALLED AT THE LIMITS OF CONSTRUCTION PRIOR TO ANY OTHER EARTH-DISTURBING ACTIVITY. ALL EROSION CONTROL MEASURES SHALL BE MAINTAINED IN GOOD REPAIR BY THE CONTRACTOR UNTIL SUCH TIME AS THE ENTIRE DISTURBED AREA IS STABILIZED WITH HARD SURFACE OR LANDSCAPING.
- THE CONTRACTOR SHALL SEQUENCE INSTALLATION OF UTILITIES IN SUCH A MANNER AS TO MINIMIZE POTENTIAL UTILITY CONFLICTS. IN GENERAL, STORM SEWER AND SANITARY SEWER SHOULD BE CONSTRUCTED PRIOR TO INSTALLATION OF THE WATER LINES AND DRY UTILITIES.
- THERE SHALL BE NO SITE CONSTRUCTION ACTIVITIES ON SATURDAYS UNLESS SPECIFICALLY APPROVED BY PUBLIC WORKS INSPECTOR AND NO SITE CONSTRUCTION ACTIVITIES ON SUNDAYS OR HOLIDAYS UNLESS THERE IS PRIOR WRITTEN APPROVAL BY THE PUBLIC WORKS DIRECTOR.
- NO SOLID OBJECT (EXCLUDING FIRE HYDRANTS AND TRAFFIC CONTROL DEVICES AND TRAFFIC SIGNS) EXCEEDING THIRTY (30) INCHES IN HEIGHT ABOVE THE FLOWLINE ELEVATION OF THE ADJACENT STREET, INCLUDING BUT NOT LIMITED TO BUILDINGS, UTILITY CABINETS, WALLS, FENCES, LANDSCAPE PLANTINGS, CROPS, CUT SLOPES, AND BERMS, SHALL BE PLACED WITHIN SIGHT DISTANCE LINES AND SIGHT DISTANCE EASEMENTS.

CITY OF LONE TREE NOTES:

- THE PROPERTY HEREIN IS SUBJECT TO ALL APPLICABLE REQUIREMENTS OF THE LONE TREE ZONING CODE, INCLUDING, BUT NOT LIMITED TO, MAINTENANCE, LIGHTING, PARKING, SIGNAGE, AND OUTDOOR STORAGE, EXCEPT AS MAY OTHERWISE BE ADDRESSED IN AN APPROVED DEVELOPMENT PLAN OR SUB-AREA PLAN.
- THE APPLICANT ASSUMES RESPONSIBILITY TO ENSURE THE PROJECT IS COMPLETED IN ACCORDANCE WITH THE APPROVED SIP AND ANY ASSOCIATED MATERIALS SAMPLE BOARDS AND FURTHER ASSUMES THE RISK ASSOCIATED WITH ANY CHANGES OR OMISSIONS MADE WITHOUT PRIOR CITY APPROVAL. MODIFICATIONS TO STRUCTURES OR SITES MAY REQUIRE AN AMENDMENT TO THE SIP AS DETERMINED BY THE DIRECTOR. UNAUTHORIZED CHANGES OR OMISSIONS MAY RESULT IN CORRECTIVE ACTIONS, DELAY OF PERMITS, OR CITATIONS FOR ZONING VIOLATIONS WITH ASSOCIATED FINES AND LEGAL MEASURES. BUILDING PLANS SHALL CONFORM TO THE APPROVED SIP.
- THE CITY OF LONE TREE REQUIRES THAT MAINTENANCE ACCESS BE PROVIDED TO ALL STORM DRAINAGE FACILITIES TO ASSURE CONTINUOUS OPERATIONAL CAPABILITY OF THE SYSTEM. THE PROPERTY OWNER SHALL BE RESPONSIBLE FOR THE MAINTENANCE OF ALL DRAINAGE FACILITIES, INCLUDING INLETS, PIPES, CULVERTS, CHANNELS, DITCHES, HYDRAULIC STRUCTURES AND DETENTION BASINS LOCATED ON THEIR LAND UNLESS MODIFIED BY THE SUBDIVIDER'S AGREEMENT. SHOULD THE OWNER FAIL TO ADEQUATELY MAINTAIN SAID FACILITIES, THE CITY OF LONE TREE SHALL HAVE THE RIGHT TO ENTER SAID LAND FOR THE PURPOSES OF OPERATIONS AND MAINTENANCE. ALL SUCH MAINTENANCE COSTS WILL BE ASSESSED TO THE PROPERTY OWNER.
- THE OWNER/DEVELOPER IS RESPONSIBLE FOR INSTALLATION OF ALL ROADWAY SIGNAGE, INCLUDING NO PARKING/FIRE LANE SIGNAGE, AS REQUIRED BY THE CITY PUBLIC WORKS DEPARTMENT AND FIRE DISTRICT.
- IT SHALL BE THE OWNERS RESPONSIBILITY TO REMOVE FROM THE PROPERTY ANY SNOW ACCUMULATION/STORAGE THAT EXCEEDS THE CAPACITY OF THE DESIGNATED SNOW STORAGE AREA FOR THIS SITE.
- IT SHALL BE THE OWNER/DEVELOPER'S RESPONSIBILITY TO PREVENT VEHICLES FROM STACKING ONTO, OR OTHERWISE IMPEDING, ADJACENT ACCESS DRIVES. PER THE SUPERSTAR CAR WASH OPERATIONS AND MAINTENANCE MANUAL, IN THE EVENT OF EXCESSIVE STACKING, A SUPERSTAR EMPLOYEE SHALL POST A MOVEABLE SIGN IN FRONT OF THE CAR WASH QUE ENTRANCE THAT INDICATES THE WASH IS FULL/INOPERABLE. THE SIGN SHALL NOT OBSTRUCT/IMPEDE OFF-SITE ACCESS DRIVES AND SHALL REMAIN IN PLACE UNTIL THE WASH IS AVAILABLE/OPERABLE AND STACKING LANES HAVE BEEN REOPENED.

BENCHMARK:

BENCHMARK USED: COUNTY OF DOUGLAS BM #2105040 - 3.75" DIAMETER ALUMINUM CAP LOCATED IN OPEN SPACE TRACT BETWEEN LINCOLN AVE. AND TIMBERLINE RD. NORTH OF LA QUINTA PARK. ELEVATION: 5965.58 US SURVEY FEET (NAVD 1988 DATUM)

BASIS OF BEARING:

BEARINGS ARE BASED ON THE WEST LINE OF THE SOUTHWEST QUARTER OF SECTION 10, TOWNSHIP 6 SOUTH, RANGE 67 WEST, AS MEASURED BEARING SOUTH 00°09'53" EAST, AS MONUMENTED AT THE NORTH A 3-1/4" ALUMINUM CAP STAMPED "MERRICK & CO. PLS 13155" IN RANGE BOX AND MONUMENTED AT THE SOUTH, BY TWO IRON ROD BRASS PLUG STAMPED "37601" AS SHOWN HEREON.

HERITAGE HILLS, FILING NO. 1-C, LOT 6

HERITAGE HILLS PLANNED DEVELOPMENT,
PLANNING AREA 11
0.9 ACRES
SIP 21-64

LOCATED IN SECTION 10, TOWNSHIP 6 SOUTH,
RANGE 67 WEST OF THE 6TH. P.M.
CITY OF LONETREE, COUNTY OF DOUGLAS, STATE OF COLORADO



VICINITY MAP

SCALE= 1" = 2,000'

PROPERTY OWNER:

HARMAN MANAGEMENT CORPORATION
595 MILLICH DRIVE, SUITE 106
CAMPBELL, CA 95008
PHONE: (650) 941-5681

ENGINEER:

BOWMAN CONSULTING
1526 COLE BLVD, SUITE 100
LAKEWOOD, CO 80401
CONTACT: THOMAS PANNELL, SR. PROJECT MANAGER
PHONE: (303) 801-2900

SURVEYOR:

BOWMAN CONSULTING
1526 COLE BLVD, SUITE 100
LAKEWOOD, CO 80401
CONTACT: BRIAN SOCIA, DIRECTOR OF SURVEY
PHONE: (303) 801-2900

DEVELOPER:

SUPER STAR CAR WASH
1830 N 95TH AVE, SUITE 106
PHOENIX, AZ 85037
CONTACT: TIM VARLEY
PHONE: (805) 651-1748

ARCHITECT:

AO ARCHITECTS
144 N. ORANGE STREET
ORANGE, CA 92666
CONTACT: J. RYAN LABRUM, SENIOR PROJECT MANAGER
PHONE: (714) 639-9860

JURISDICTION:

CITY OF LONE TREE
9220 KIMMER DRIVE
LONE TREE, CO 80124
CONTACT: ALEX HUFFT
PHONE: (720) 509-1254

Sheet List Table	
SHEET NUMBER	SHEET TITLE
1 OF 20	COVER SHEET
2 OF 20	SITE PLAN
3 OF 20	LANDSCAPE PLANTING
4 OF 20	LANDSCAPE DETAILS AND SPECIFICATIONS
5 OF 20	LANDSCAPE IRRIGATION
6 OF 20	IRRIGATION DETAILS AND SPECIFICATIONS
7 OF 20	IRRIGATION DETAILS
8 OF 20	GRADING PLAN
9 OF 20	UTILITY PLAN
10 OF 20	SITE FURNISHINGS PLAN
11 OF 20	SITE FURNISHINGS PLAN
12 OF 20	WATER RECLAMATION SYSTEM DETAILS
13 OF 20	ELECTRICAL SITE PLAN
14 OF 20	EXTERIOR ELEVATIONS
15 OF 20	SITE SECTION
16 OF 20	PERSPECTIVE 01
17 OF 20	PERSPECTIVE 02
18 OF 20	PERSPECTIVE 03
19 OF 20	COLORS & MATERIALS
20 OF 20	CONTEXTUAL IMAGES

APPROVAL CERTIFICATE

THIS SIP HAS BEEN REVIEWED AND FOUND TO BE COMPLETE AND IN ACCORD WITH CITY REGULATIONS, AS APPROVED BY THE CITY ON (Date).

By: *Kelly West* (Printed Name)

[Signature] (Signature) 4/20/22 (Date)
Title: Community Development Director

By: *Justin Schmitz* (Printed Name)

Title: Director of Public Works (or his/her designated representative)

[Signature] (Signature) 5-18-22 (Date)

By: *Suzanne Miller* (Printed Name)

[Signature] (Signature) 5-19-22 (Date)
Title: Mayor

The owner(s) of the lands described herein, hereby agree(s) (1) to develop and maintain the property described herein in accordance with this approved Site Improvement Plan and in compliance with Chapter 16 of the Lone Tree Municipal Code and that (2) the heirs, successors and assigns of the owner(s) shall also be bound. The signatures of the owner(s) representative(s) below indicate that any required authorizations to enter this agreement, including any corporate authorizations, have been obtained.

Harman Management Corporation
(Name of Owner)

[Signature]
(Signature of Owner)

Brenton Jackson, Director of Real Estate
(Printed Name and Title)

State of *California*

County of *San Diego*

Subscribed and sworn to before me this *18th* day of *March*, 20 *22*, by

Brenton Jackson

Witness my hand and official seal.

My commission expires: *10 / 26 / 2022*

[Signature]
Notary Public

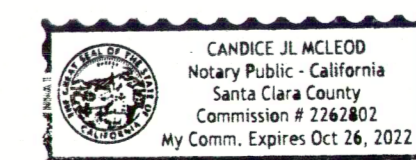

REVISION	DESCRIPTION	DATE
1	2ND SIP SUBMITTAL	10/16/2021
2	ADDRESSING PLANNING COMMISSION COMMENTS	11/24/2021
3	LONE TREE CITY COUNCIL COMMENTS	01/05/2022

COVER SHEET
SUPER STAR CAR WASH
LINCOLN & YOSEMITE
CITY OF LONE TREE
COLORADO

DESIGN	DRAWN	CHKD
DMU	DMU	TOP
SCALE	H: 1" = XXX' V: 1" = XXX'	
JOB No.	020441-01-012	
DATE	07/12/2021	
SHEET		
1 OF 20		

30' ACCESS EASEMENT
(REC. NO. 9766152)

EXISTING TREES AND SHRUBS
TO REMAIN. PROTECT FROM
CONSTRUCTION ACTIVITY (TYP.)

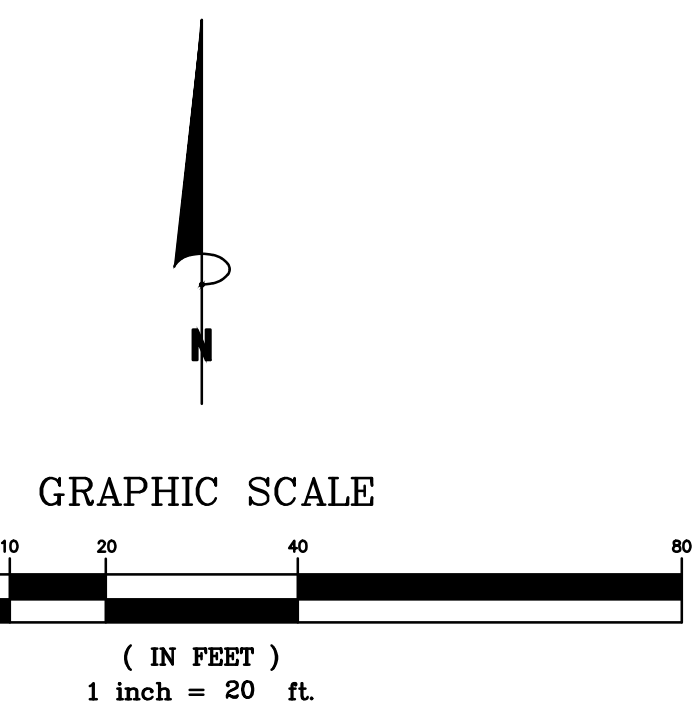
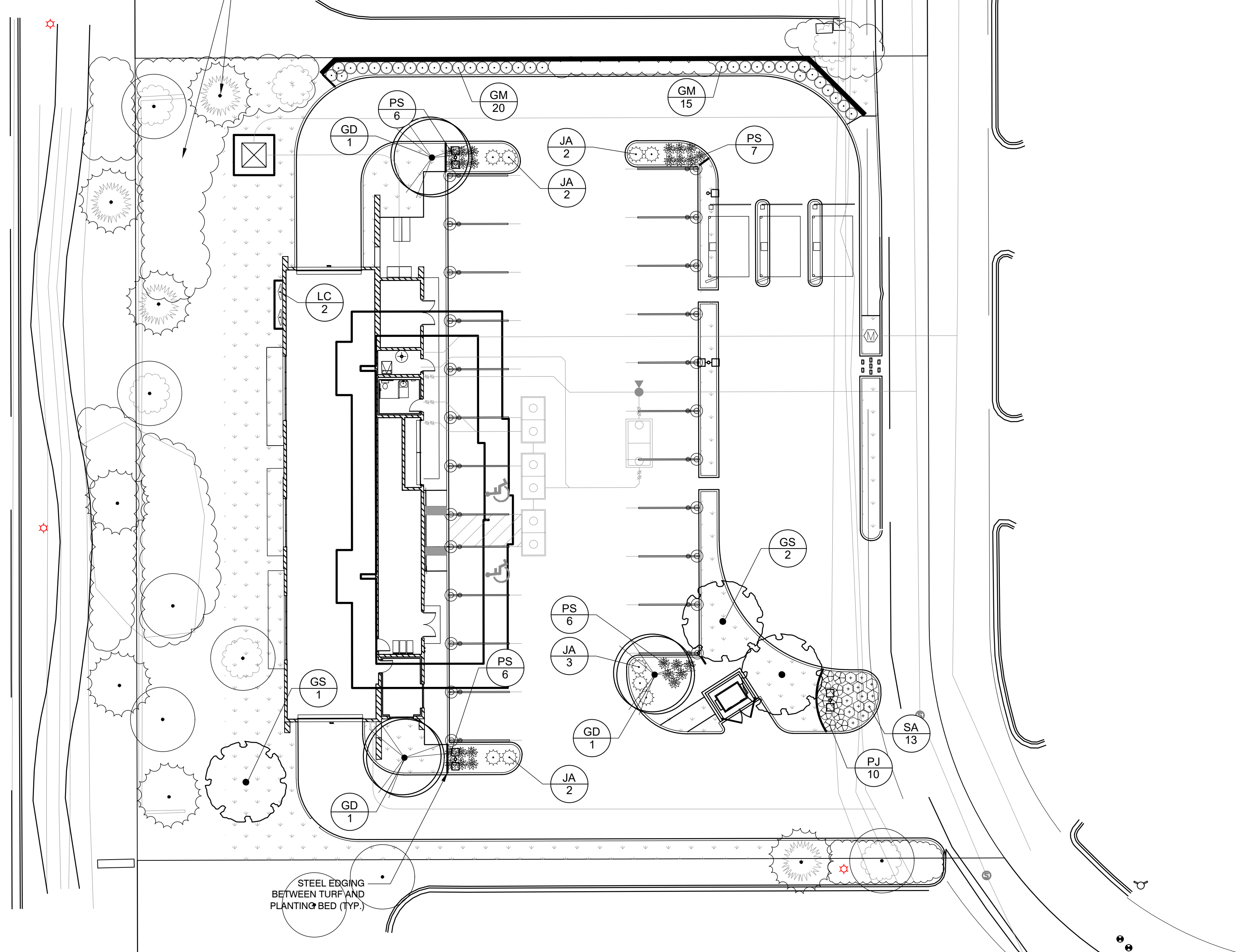

PLANT SCHEDULE

TREES	CODE	BOTANICAL / COMMON NAME	SIZE	CONTAINER	QTY	
	GS	Gleditsia triacanthos 'Skyline' / Skyline Honey Locust	B & B	2" Cal.	3	
	GD	Gymnocladus dioica 'Espresso' / Kentucky Coffeetree	B&B	2" Cal.	3	
SHRUBS	CODE	BOTANICAL / COMMON NAME	SIZE	CONTAINER	SPACING	QTY
	GM	Buxus x 'Green Gem' / Boxwood	5 gal	Cont.	36" o.c.	35
	JA	Juniperus horizontalis 'Andorra' / Andorra Juniper	5 gal	Cont.	48" o.c.	9
	LC	Lonicera korolkowii/Kintzley's Ghost' / Kintzley's Ghost Honeysuckle	3 gal	Cont.	48" o.c.	2
	PS	Panicum virgatum 'Shenendoah' / Burgundy Switch Grass	3 gal	Cont.	36" o.c.	25
	PJ	Potentilla fruticosa 'Jackmanii' / Jackman's Bush Cinquefoil	5 gal	Cont.	36" o.c.	10
	SA	Spiraea x bumalda 'Anthony Waterer' / Anthony Waterer Bumald Spiraea	5 gal	Cont.	36" o.c.	13
GROUND COVERS	CODE	BOTANICAL / COMMON NAME	QTY			
	FK	Festuca arundinacea 'Kentucky 31' / Kentucky Tall Fescue	5,426 sf			

GENERAL GRADING AND PLANTING NOTES

- BY SUBMITTING A PROPOSAL FOR THE LANDSCAPE PLANTING SCOPE OF WORK, THE CONTRACTOR CONFIRMS THAT HE HAS READ AND WILL COMPLY WITH THE ASSOCIATED NOTES, SPECIFICATIONS, AND DETAILS WITH THIS PROJECT.
- THE GENERAL CONTRACTOR IS RESPONSIBLE FOR REMOVING ALL EXISTING VEGETATION (EXCEPT WHERE NOTED TO REMAIN).
- IN THE CONTEXT OF THESE PLANS, NOTES, AND SPECIFICATIONS, "FINISH GRADE" REFERS TO THE FINAL ELEVATION OF THE SOIL SURFACE (NOT TOP OF MULCH) AS INDICATED ON THE GRADING PLANS.
 - BEFORE STARTING WORK, THE LANDSCAPE CONTRACTOR SHALL VERIFY THAT THE ROUGH GRADES OF ALL LANDSCAPE AREAS ARE WITHIN +0.0' OF FINISH GRADE. SEE SPECIFICATIONS FOR MORE DETAILED INSTRUCTION ON TURF AREA AND PLANTING BED PREPARATION.
 - CONSTRUCT AND MAINTAIN FINISH GRADES AS SHOWN ON GRADING PLANS, AND CONSTRUCT AND MAINTAIN SLOPES AS RECOMMENDED BY THE GEOTECHNICAL REPORT. ALL LANDSCAPE AREAS SHALL HAVE POSITIVE DRAINAGE AWAY FROM STRUCTURES AT THE MINIMUM SLOPE SPECIFIED IN THE REPORT AND ON THE GRADING PLANS, AND AREAS OF POTENTIAL PONDING SHALL BE REGRADED TO BLEND IN WITH THE SURROUNDING GRADES AND ELIMINATE PONDING POTENTIAL.
 - THE LANDSCAPE CONTRACTOR SHALL DETERMINE WHETHER OR NOT THE EXPORT OF ANY SOIL WILL BE NEEDED, TAKING INTO ACCOUNT THE ROUGH GRADE PROVIDED, THE AMOUNT OF SOIL AMENDMENTS TO BE ADDED (BASED ON A SOIL TEST PER SPECIFICATIONS), AND THE FINISH GRADES TO BE ESTABLISHED.
 - ENSURE THAT THE FINISH GRADE IN SHRUB AREAS IMMEDIATELY ADJACENT TO WALKS AND OTHER WALKING SURFACES, AFTER INSTALLING SOIL AMENDMENTS, IS 3" BELOW THE ADJACENT FINISH SURFACE, IN ORDER TO ALLOW FOR PROPER MULCH DEPTH. TAPER THE SOIL SURFACE TO MEET FINISH GRADE, AS SPECIFIED ON THE GRADING PLANS, AT APPROXIMATELY 18" AWAY FROM THE WALKS.
 - ENSURE THAT THE FINISH GRADE IN TURF AREAS IMMEDIATELY ADJACENT TO WALKS AND OTHER WALKING SURFACES, AFTER INSTALLING SOIL AMENDMENTS, IS 1" BELOW THE FINISH SURFACE OF THE WALKS. TAPER THE SOIL SURFACE TO MEET FINISH GRADE, AS SPECIFIED ON THE GRADING PLANS, AT APPROXIMATELY 18" AWAY FROM THE WALKS.
 - SHOULD ANY CONFLICTS AND/OR DISCREPANCIES ARISE BETWEEN THE GRADING PLANS, GEOTECHNICAL REPORT, THESE NOTES AND PLANS, AND ACTUAL CONDITIONS, THE CONTRACTOR SHALL IMMEDIATELY BRING SUCH ITEMS TO THE ATTENTION OF THE LANDSCAPE ARCHITECT, GENERAL CONTRACTOR, AND OWNER.
 - A MINIMUM OF FOUR (4) CUBIC YARDS OF COMPOST PER EACH ONE THOUSAND (1,000) SQUARE FEET OF SOIL SHOULD BE INCORPORATED TO A DEPTH OF AT LEAST FOUR (4) TO SIX (6) INCHES BY ROOTING OUT OR OTHER SUITABLE MEASURE.
- ALL PLANT LOCATIONS ARE DIAGRAMMATIC. ACTUAL LOCATIONS SHALL BE VERIFIED WITH THE LANDSCAPE ARCHITECT OR DESIGNER PRIOR TO PLANTING. THE LANDSCAPE CONTRACTOR SHALL ENSURE THAT ALL REQUIREMENTS OF THE PERMITTING AUTHORITY ARE MET (I.E., MINIMUM PLANT QUANTITIES, PLANTING METHODS, TREE PROTECTION METHODS, ETC.).
 - THE LANDSCAPE CONTRACTOR IS RESPONSIBLE FOR DETERMINING PLANT QUANTITIES; PLANT QUANTITIES SHOWN ON LEGENDS AND CALLOUTS ARE FOR GENERAL INFORMATION ONLY. IN THE EVENT OF A DISCREPANCY BETWEEN THE PLAN AND THE PLANT LEGEND, THE PLANT QUANTITY AS SHOWN ON THE PLAN (FOR INDIVIDUAL SYMBOLS) OR CALLOUT (FOR GROUP/COVER PATTERNS) SHALL TAKE PRECEDENCE.
 - NO SUBSTITUTIONS OF PLANT MATERIALS SHALL BE ALLOWED WITHOUT THE WRITTEN PERMISSION OF THE LANDSCAPE ARCHITECT AND THE CITY OF LONE TREE PLANNING DEPARTMENT REPRESENTATIVE. IF SOME OF THE PLANTS ARE NOT AVAILABLE, THE LANDSCAPE CONTRACTOR SHALL NOTIFY THE LANDSCAPE ARCHITECT IN WRITING (VIA PROPER CHANNELS).
 - THE CONTRACTOR SHALL, AT A MINIMUM, PROVIDE REPRESENTATIVE PHOTOS OF ALL PLANTS PROPOSED FOR THE PROJECT. THE CONTRACTOR SHALL ALLOW THE LANDSCAPE ARCHITECT AND THE OWNER/OWNER'S REPRESENTATIVE TO INSPECT, AND APPROVE OR REJECT, ALL PLANTS DELIVERED TO THE JOBSITE. REFER TO SPECIFICATIONS FOR ADDITIONAL REQUIREMENTS FOR SUBMITTALS.
- THE CONTRACTOR SHALL MAINTAIN THE LANDSCAPE IN A HEALTHY CONDITION FOR 90 DAYS AFTER ACCEPTANCE BY THE OWNER. REFER TO SPECIFICATIONS FOR CONDITIONS OF ACCEPTANCE FOR THE START OF THE MAINTENANCE PERIOD, AND FOR FINAL ACCEPTANCE AT THE END OF THE MAINTENANCE PERIOD.
- MAINTAIN THE LANDSCAPE BY PROPERLY MOWING, WEEDING, PRUNING, FERTILIZING AND IRRIGATING, INCLUDING WINTER WATERING AS NEEDED.
- SEE SPECIFICATIONS AND DETAILS FOR FURTHER REQUIREMENTS.

MULCHES

AFTER ALL PLANTING IS COMPLETE, CONTRACTOR SHALL INSTALL 3" THICK LAYER OF RIVER ROCK MULCH OVER LANDSCAPE FABRIC IN ALL PLANTING AREAS. RIVER ROCK MULCH SHALL BE 1" - 3" STONES, BEIGE IN COLOR (OR AS APPROVED BY OWNER). CONTRACTOR SHALL SUBMIT SAMPLES OF ALL RIVER ROCK MULCHES TO OWNER FOR APPROVAL PRIOR TO CONSTRUCTION. ABSOLUTELY NO EXPOSED GROUND SHALL BE LEFT SHOWING ANYWHERE ON THE PROJECT AFTER RIVER ROCK MULCH HAS BEEN INSTALLED.

ROOT BARRIERS

THE CONTRACTOR SHALL INSTALL ROOT BARRIERS NEAR ALL NEWLY-PLANTED TREES THAT ARE LOCATED WITHIN FIVE (5) FEET OF PAVING OR CURBS. ROOT BARRIERS SHALL BE "CENTURY" OR "DEEP-ROOT" 24" DEEP PANELS (OR EQUAL). BARRIERS SHALL BE LOCATED IMMEDIATELY ADJACENT TO HARDSCAPE. INSTALL PANELS PER MANUFACTURER'S RECOMMENDATIONS. UNDER NO CIRCUMSTANCES SHALL THE CONTRACTOR USE ROOT BARRIERS OF A TYPE THAT COMPLETELY ENCIRCLE THE ROOTBALL.

LANDSCAPE CALCULATIONS

TOTAL SITE AREA:	39,397 SF
TOTAL LANDSCAPE AREA REQUIRED = 15% = 5,909	12,063 PROVIDED (52.3%)

PARKING LOT LANDSCAPING
1 SHADE TREE AND SHRUB PER EACH LANDSCAPE PENINSULA PROVIDED



Know what's below. Call before you dig.

THE CONTRACTOR IS SPECIFICALLY CAUTIONED THAT THE LOCATION AND/OR ELEVATION OF EXISTING UTILITIES AS SHOWN ON THESE PLANS IS BASED ON DESIGN DRAWINGS, RECORDS OF THE VARIOUS UTILITY COMPANIES, AND WHERE POSSIBLE, MEASUREMENTS TAKEN IN THE FIELD. THE ENGINEER AND THE LANDSCAPE ARCHITECT DO NOT GUARANTEE THAT LOCATIONS SHOWN ARE EXACT. THE CONTRACTOR MUST CONTACT THE APPROPRIATE UTILITY COMPANIES AT LEAST 72 HOURS BEFORE ANY EXCAVATION TO REQUEST EXACT FIELD LOCATIONS OF UTILITIES.



REVISION	DATE	DESCRIPTION

COLORADO

LANDSCAPE PLANTING
SUPER STAR CAR WASH
LINCOLN & YOSEMITE

CITY OF LONE TREE



DESIGN	DRAWN	CHKD
JWG	JWG	RM
SCALE	H:	V:
JOB No.	020441-01-012	
DATE	07/02/2021	
SHEET		
3 OF 20		

PLANTING SPECIFICATIONS

GENERAL

A. QUALIFICATIONS OF LANDSCAPE CONTRACTOR

- ALL LANDSCAPE WORK SHOWN ON THESE PLANS SHALL BE PERFORMED BY A SINGLE FIRM SPECIALIZING IN LANDSCAPE CONTRACTING.
- A LIST OF SUCCESSFULLY COMPLETED PROJECTS OF THIS TYPE, SIZE AND NATURE MAY BE REQUESTED BY THE OWNER FOR FURTHER QUALIFICATION MEASURES.
- THE LANDSCAPE CONTRACTOR SHALL HOLD A VALID CONTRACTOR'S LICENSE ISSUED BY THE APPROPRIATE LOCAL JURISDICTION.

B. SCOPE OF WORK

- WORK COVERED BY THESE SECTIONS INCLUDES THE FURNISHING AND PAYMENT OF ALL MATERIALS, LABOR, SERVICES, EQUIPMENT, LICENSES, TAXES AND ANY OTHER ITEMS THAT ARE NECESSARY FOR THE EXECUTION, INSTALLATION AND COMPLETION OF ALL WORK, SPECIFIED HEREIN AND / OR SHOWN ON THE LANDSCAPE PLANS, NOTES, AND DETAILS.
- ALL WORK SHALL BE PERFORMED IN ACCORDANCE WITH ALL APPLICABLE LAWS, CODES AND REGULATIONS REQUIRED BY AUTHORITIES HAVING JURISDICTION OVER SUCH WORK, INCLUDING ALL INSPECTIONS AND PERMITS REQUIRED BY FEDERAL, STATE AND LOCAL AUTHORITIES IN SUPPLY, TRANSPORTATION AND INSTALLATION OF MATERIALS.
- THE LANDSCAPE CONTRACTOR SHALL VERIFY THE LOCATION OF ALL UNDERGROUND UTILITY LINES (WATER, SEWER, ELECTRICAL, TELEPHONE, GAS, CABLE, TELEVISION, ETC.) PRIOR TO THE START OF ANY WORK.

PRODUCTS

- A. ALL MANUFACTURED PRODUCTS SHALL BE NEW.**
- B. CONTAINER AND BALLED-AND-BURLAPPED PLANTS:**
- FURNISH NURSERY-GROWN PLANTS COMPLYING WITH ANSI Z60.1-2014. PROVIDE WELL-SHAPED, FULLY BRANCHED, HEALTHY, VIGOROUS STOCK FREE OF DISEASE, INSECTS, EGGS, LARVAE, AND DEFECTS SUCH AS KNOTS, SUN SCALD, INJURIES, ABRASIONS, AND DISFIGUREMENT. ALL PLANTS WITHIN A SPECIES SHALL HAVE SIMILAR SIZE, AND SHALL BE OF A FORM TYPICAL FOR THE SPECIES. ALL TREES SHALL BE OBTAINED FROM SOURCES WITHIN 200 MILES OF THE PROJECT SITE, AND WITH SIMILAR CLIMATIC CONDITIONS.
 - ROOT SYSTEMS SHALL BE HEALTHY, DENSELY BRANCHED ROOT SYSTEMS, NON-POT-BOUND, FREE FROM ENCIRCLING AND/OR GIRDLING ROOTS, AND FREE FROM ANY OTHER ROOT DEFECTS (SUCH AS J-SHARED ROOTS).
 - TREES MAY BE PLANTED FROM CONTAINERS OR BALLED-AND-BURLAPPED (B&B), UNLESS SPECIFIED ON THE PLANTING LEGEND. BARE-ROOT TREES ARE NOT ACCEPTABLE.
 - ANY PLANT DEEMED UNACCEPTABLE BY THE LANDSCAPE ARCHITECT OR OWNER SHALL BE IMMEDIATELY REMOVED FROM THE SITE AND SHALL BE REPLACED WITH AN ACCEPTABLE PLANT OF LIKE TYPE AND SIZE AT THE CONTRACTOR'S OWN EXPENSE. ANY PLANTS APPEARING TO BE UNHEALTHY, EVEN IF DETERMINED TO STILL BE ALIVE, SHALL NOT BE ACCEPTED. THE LANDSCAPE ARCHITECT AND OWNER SHALL BE THE SOLE JUDGES AS TO THE ACCEPTABILITY OF PLANT MATERIAL.
 - ALL TREES SHALL BE STANDARD IN FORM, UNLESS OTHERWISE SPECIFIED. TREES WITH CENTRAL LEADERS WILL BE ACCEPTED IF LEADER IS DAMAGED OR REMOVED. PRUNE ALL DAMAGED TWIGS AFTER PLANTING.
 - CALIPER MEASUREMENTS FOR STANDARD (SINGLE TRUNK) TREES SHALL BE AS FOLLOWS: SIX INCHES ABOVE THE ROOT FLARE FOR TREES UP TO AND INCLUDING FOUR INCHES IN CALIPER, AND TWELVE INCHES ABOVE THE ROOT FLARE FOR TREES EXCEEDING FOUR INCHES IN CALIPER.
 - MULTI-TRUNK TREES SHALL BE MEASURED BY THEIR OVERALL HEIGHT, MEASURED FROM THE TOP OF THE ROOT BALL. WHERE CALIPER MEASUREMENTS ARE USED, THE CALIPER SHALL BE CALCULATED AS ONE-HALF OF THE SUM OF THE CALIPER OF THE THREE LARGEST TRUNKS.
 - ANY TREE OR SHRUB SHOWN TO HAVE EXCESS SOIL PLACED ON TOP OF THE ROOT BALL, SO THAT THE ROOT FLARE HAS BEEN COVERED, SHALL BE REJECTED.
- C. TOPSOIL: SANDY TO CLAY LOAM TOPSOIL, FREE OF STONES LARGER THAN 1/2" INCH, FOREIGN MATTER, PLANTS, ROOTS, AND SEEDS.**
- D. COMPOST: WELL-COMPOSTED, STABLE, AND WEED-FREE ORGANIC MATTER, pH RANGE OF 5.5 TO 8; MOISTURE CONTENT 35 TO 55 PERCENT BY WEIGHT; 100 PERCENT PASSING THROUGH 3/4-INCH SIEVE; SOLUBLE SALT CONTENT OF 5 TO 10 DECISEMENS/M; NOT EXCEEDING 0.5 PERCENT INERT CONTAMINANTS; AND FREE OF SUBSTANCES TOXIC TO PLANTINGS. NO MANURE OR ANIMAL-BASED PRODUCTS SHALL BE USED.**
- E. FERTILIZER: GRANULAR FERTILIZER CONSISTING OF NITROGEN, PHOSPHORUS, POTASSIUM, AND OTHER NUTRIENTS IN PROPORTIONS, AMOUNTS, AND RELEASE RATES RECOMMENDED IN A SOIL REPORT FROM A QUALIFIED SOIL-TESTING AGENCY (SEE BELOW).**
- F. MULCH: SIZE AND TYPE AS INDICATED ON PLANS, FREE FROM DELETERIOUS MATERIALS AND SUITABLE AS A TOP DRESSING OF TREES AND SHRUBS.**
- G. TREE STAKING AND GUYING**
- STAKES: 6' LONG GREEN METAL T-POSTS.
 - GUY AND TIE WIRE: ASTM A 641, CLASS 1, GALVANIZED-STEEL WIRE, 2-STRAND, TWISTED, 0.106 INCH DIAMETER.
 - STRAP CHAFING GUARD: REINFORCED NYLON OR CANVAS AT LEAST 1-1/2 INCH WIDE, WITH GROMMETS TO PROTECT TREE TRUNKS FROM DAMAGE.
- L. PRE-EMERGENT HERBICIDES: ANY GRANULAR, NON-STAINING PRE-EMERGENT HERBICIDE THAT IS LABELED FOR THE SPECIFIC ORNAMENTALS OR TURF ON WHICH IT WILL BE UTILIZED. PRE-EMERGENT HERBICIDES SHALL BE APPLIED PER THE MANUFACTURER'S LABELED RATES.**

METHODS

- A. SOIL PREPARATION**
- BEFORE STARTING WORK, THE LANDSCAPE CONTRACTOR SHALL VERIFY THAT THE GRADE OF ALL LANDSCAPE AREAS ARE WITHIN +0.1' OF FINISH GRADE. THE CONTRACTOR SHALL NOTIFY THE OWNER IMMEDIATELY SHOULD ANY DISCREPANCIES EXIST.
 - SOIL TESTING:
 - AFTER FINISH GRADES HAVE BEEN ESTABLISHED, CONTRACTOR SHALL HAVE SOIL SAMPLES FROM THE PROJECTS LANDSCAPE AREAS TESTED BY AN ESTABLISHED SOIL TESTING LABORATORY. EACH SAMPLE SUBMITTED TO THE LAB SHALL CONTAIN NO LESS THAN ONE QUART OF SOIL TAKEN FROM BETWEEN THE SOIL SURFACE AND 6" DEPTH. IF NO SAMPLE LOCATIONS ARE INDICATED ON THE PLANS, THE CONTRACTOR SHALL TAKE A MINIMUM OF THREE SAMPLES FROM VARIOUS REPRESENTATIVE LOCATIONS FOR TESTING.
 - THE CONTRACTOR SHALL HAVE THE SOIL TESTING LABORATORY PROVIDE RESULTS FOR THE FOLLOWING: SOIL TEXTURAL CLASS, GENERAL SOIL FERTILITY, pH, ORGANIC MATTER CONTENT, SALT (CEC), LIME, SODIUM ADSORPTION RATIO (SAR) AND BORON CONTENT.
 - THE CONTRACTOR SHALL ALSO SUBMIT THE PROJECT'S PLANT LIST TO THE LABORATORY ALONG WITH THE SOIL SAMPLES.
 - THE SOIL REPORT PRODUCED BY THE LABORATORY SHALL CONTAIN RECOMMENDATIONS FOR THE FOLLOWING (AS APPROPRIATE): SEPARATE SOIL PREPARATION AND BACKFILL MIX RECOMMENDATIONS FOR GENERAL ORNAMENTAL PLANTS, XERIC PLANTS, TURF, AND NATIVE SEED, AS WELL AS PRE-PLANT FERTILIZER APPLICATIONS AND RECOMMENDATIONS FOR ANY OTHER SOIL RELATED ISSUES. THE REPORT SHALL ALSO PROVIDE A FERTILIZER PROGRAM FOR THE ESTABLISHMENT PERIOD AND FOR LONG-TERM MAINTENANCE.
 - THE CONTRACTOR SHALL INSTALL SOIL AMENDMENTS AND FERTILIZERS PER THE SOILS REPORT RECOMMENDATIONS. ANY CHANGE IN COST DUE TO THE SOIL REPORT RECOMMENDATIONS, EITHER INCREASE OR DECREASE, SHALL BE SUBMITTED TO THE OWNER WITH THE REPORT.
 - FOR BIDDING PURPOSES ONLY, THE SOIL PREPARATION SHALL CONSIST OF THE FOLLOWING:
 - TREES, SHRUBS, AND PERENNIALS: INCORPORATE THE FOLLOWING AMENDMENTS INTO THE TOP 8" OF SOIL BY MEANS OF ROTOTILLING AFTER CROSS-RIPPING.
 - NITROGEN STABILIZER ORGANIC AMENDMENT - 4 CU. YDS. PER 1,000 S.F.
 - 12-12-12 FERTILIZER (OR SIMILAR, ORGANIC, SLOW RELEASE) - 10 LBS. PER CU. YD.
 - "CLAY BUSTER" OR EQUAL - USE MANUFACTURER'S RECOMMENDED RATE
 - IRON SULPHATE - 2 LBS. PER CU. YD.
 - IN THE CONTEXT OF THESE PLANS, NOTES, AND SPECIFICATIONS, "FINISH GRADE" REFERS TO THE FINAL ELEVATION OF THE SOIL SURFACE (NOT TOP OF MULCH) AS INDICATED ON THE GRADING PLANS.
 - BEFORE STARTING WORK, THE LANDSCAPE CONTRACTOR SHALL VERIFY THAT THE ROUGH GRADES OF ALL LANDSCAPE AREAS ARE WITHIN +0.1' OF FINISH GRADE. SEE SPECIFICATIONS FOR MORE DETAILED INSTRUCTION ON TURF AREA AND PLANTING BED PREPARATION.
 - CONSTRUCT AND MAINTAIN FINISH GRADES AS SHOWN ON GRADING PLANS, AND CONSTRUCT AND MAINTAIN SLOPES AS RECOMMENDED BY THE GEOTECHNICAL REPORT. ALL LANDSCAPE AREAS SHALL HAVE POSITIVE DRAINAGE AWAY FROM STRUCTURES AT THE MINIMUM SLOPE SPECIFIED IN THE REPORT AND ON THE GRADING PLANS, AND AREAS OF POTENTIAL PONDING SHALL BE REGRADED TO BLEND IN WITH THE SURROUNDING GRADES AND ELIMINATE PONDING POTENTIAL.
 - THE LANDSCAPE CONTRACTOR SHALL DETERMINE WHETHER OR NOT THE EXPORT OF ANY SOIL WILL BE NEEDED, TAKING INTO ACCOUNT THE ROUGH GRADE PROVIDED, THE AMOUNT OF SOIL AMENDMENTS TO BE ADDED (BASED ON A SOIL TEST, PER SPECIFICATIONS), AND THE FINISH GRADES TO BE ESTABLISHED.
 - ENSURE THAT THE FINISH GRADE IN SHRUB AREAS IMMEDIATELY ADJACENT TO WALKS AND OTHER WALKING SURFACES, AFTER INSTALLING SOIL AMENDMENTS, IS 3" BELOW THE ADJACENT FINISH SURFACE, IN ORDER TO ALLOW FOR PROPER MULCH DEPTH. TAPER THE SOIL SURFACE TO MEET FINISH GRADE, AS SPECIFIED ON THE GRADING PLANS, AT APPROXIMATELY 18" AWAY FROM THE WALKS.
 - ENSURE THAT THE FINISH GRADE IN TURF AREAS IMMEDIATELY ADJACENT TO WALKS AND OTHER WALKING SURFACES, AFTER INSTALLING SOIL AMENDMENTS, IS 1" BELOW THE FINISH SURFACE OF THE WALKS. TAPER THE SOIL SURFACE TO MEET FINISH GRADE, AS SPECIFIED ON THE GRADING PLANS, AT APPROXIMATELY 18" AWAY FROM THE WALKS.
 - SHOULD ANY CONFLICTS AND/OR DISCREPANCIES ARISE BETWEEN THE GRADING PLANS, GEOTECHNICAL REPORT, THESE NOTES AND PLANS, AND ACTUAL CONDITIONS, THE CONTRACTOR SHALL IMMEDIATELY BRING SUCH ITEMS TO THE ATTENTION OF THE LANDSCAPE ARCHITECT, GENERAL CONTRACTOR, AND OWNER.
 - ONCE SOIL PREPARATION IS COMPLETE, THE LANDSCAPE CONTRACTOR SHALL ENSURE THAT THERE ARE NO DEBRIS, TRASH, OR STONES LARGER THAN 1" REMAINING IN THE TOP 6" OF SOIL.

B. SUBMITTALS

- THE CONTRACTOR SHALL PROVIDE SUBMITTALS AND SAMPLES, IF REQUIRED, TO THE LANDSCAPE ARCHITECT, AND RECEIVE APPROVAL IN WRITING FOR SUCH SUBMITTALS BEFORE WORK COMMENCES.
- SUBMITTALS SHALL INCLUDE PHOTOS OF PLANTS WITH A RULER OR MEASURING STICK FOR SCALE, PHOTOS OR VIDEO OF ANY REQUIRED MULCHES, AND SOIL TEST RESULTS AND PREPARATION RECOMMENDATIONS FROM THE TESTING LAB (INCLUDING COMPOST AND FERTILIZER RATES AND TYPES, AND OTHER AMENDMENTS FOR TREE/SHRUB, TURF, AND SEED AREAS AS MAY BE APPROPRIATE).
- SUBMITTALS SHALL ALSO INCLUDE MANUFACTURER CUT SHEETS FOR PLANTING ACCESSORIES SUCH AS TREE STAKES AND TIES, EDGING, AND LANDSCAPE FABRICS (IF ANY).
- WHERE TREE TIES ARE SHOWN ON A PAGE, THE CONTRACTOR SHALL CLEARLY INDICATE THE ITEM BEING CONSIDERED.

C. GENERAL PLANTING

- REMOVE ALL NURSERY TAGS AND STAKES FROM PLANTS.
- EXCEPT IN AREAS TO BE PLANTED WITH ORNAMENTAL GRASSES, APPLY PRE-EMERGENT HERBICIDES AT THE MANUFACTURER'S RECOMMENDED RATE.
- TRENCHING NEAR EXISTING TREES:
 - CONTRACTOR SHALL NOT DISTURB ROOTS 1-1/2" AND LARGER IN DIAMETER WITHIN THE CRITICAL ROOT ZONE (CRZ) OF EXISTING TREES, AND SHALL EXERCISE ALL POSSIBLE CARE AND PRECAUTIONS TO AVOID INJURY TO TREE ROOTS, TRUNKS, AND BRANCHES. THE CRZ IS DEFINED AS A CIRCULAR AREA EXTENDING OUTWARD FROM THE TREE TRUNK, WITH A RADIUS EQUAL TO 1" FOR EVERY 1" OF TRUNK DIAMETER-AT-BREAST-HEIGHT (4.5' ABOVE THE AVERAGE GRADE AT THE TRUNK).
 - ALL EXCAVATION WITHIN THE CRZ SHALL BE PERFORMED USING HAND TOOLS. NO MACHINE EXCAVATION OR TRENCHING OF ANY KIND SHALL BE ALLOWED WITHIN THE CRZ.
 - ALTER ALIGNMENT OF PIPE TO AVOID TREE ROOTS 1-1/2" AND LARGER IN DIAMETER, WHERE TREE ROOTS 1-1/2" AND LARGER IN DIAMETER ARE ENCOUNTERED IN THE FIELD, TUNNEL UNDER SUCH ROOTS. WRAP EXPOSED ROOTS WITH SEVERAL LAYERS OF BURLAP AND KEEP MOIST. CLOSE ALL TRENCHES WITHIN THE CANOPY DRIP LINES WITHIN 24 HOURS.
 - REMOVE ANY EXISTING ROOTS THAT MAY HAVE BEEN PRUNED WITH SHARP TOOLS AND ALLOWED TO AIR-DRY. DO NOT USE ANY SORT OF SEALERS OR WOUND PAINTS.

D. TREE PLANTING

- TREE PLANTING HOLES SHALL BE EXCAVATED TO MINIMUM WIDTH OF TWO TIMES THE WIDTH OF THE ROOTBALL, AND TO A DEPTH EQUAL TO THE DEPTH OF THE ROOTBALL LESS TWO TO FOUR INCHES.
 - SCARIFY THE SIDES AND BOTTOM OF THE PLANTING HOLE PRIOR TO THE PLACEMENT OF THE TREE. REMOVE ANY SOIL BEING CAUSED DURING THE EXCAVATION OF THE HOLE.
 - FOR CONTAINER AND BOX TREES, TO REMOVE ANY POTENTIALLY GIRDLING ROOTS AND OTHER ROOT DEFECTS, THE CONTRACTOR SHALL SHAVE A 1" LAYER OFF OF THE SIDES AND BOTTOM OF THE ROOTBALL OF ALL TREES UNJUST BEFORE PLACING INTO THE PLANTING PIT. DO NOT "TEASE" ROOTS OUT FROM THE ROOTBALL.
 - INSTALL THE TREE ON UNDISTURBED SUBGRADE SO THAT THE TOP OF THE ROOTBALL IS TWO TO FOUR INCHES ABOVE THE SURROUNDING GRADE.
 - BACKFILL THE TREE HOLE UTILIZING THE EXISTING TOPSOIL FROM ON-SITE. ROCKS LARGER THAN 1" DIA. AND ALL OTHER DEBRIS SHALL BE REMOVED FROM THE SOIL PRIOR TO THE BACKFILL. SHOULD ADDITIONAL SOIL BE REQUIRED TO ACCOMPLISH THIS TASK, USE STORED TOPSOIL FROM ON-SITE OR IMPORT ADDITIONAL TOPSOIL FROM OFF-SITE AT NO ADDITIONAL COST TO THE OWNER. IMPORTED TOPSOIL SHALL BE OF SIMILAR TEXTURAL CLASS AND COMPOSITION IN THE ON-SITE SOIL.
 - TREES SHALL BE STAKED UNLESS LOCAL CODES (SUCH AS SLOPES) REQUIRE STAKES TO KEEP TREES UPRIGHT. SHOULD STAKING BE REQUIRED, THE TOTAL NUMBER OF TREE STAKES (BEYOND THE MINIMUMS LISTED BELOW) WILL BE LEFT TO THE LANDSCAPE CONTRACTOR'S DISCRETION. SHOULD ANY TREES FALL OR LEAN, THE LANDSCAPE CONTRACTOR SHALL STRAIGHTEN THE TREE, OR REPLACE IT SHOULD IT BECOME DAMAGED. TREE STAKING SHALL ADHERE TO THE FOLLOWING GUIDELINES:
 - 1-2" TREES: TWO STAKES PER TREE
 - 2-1/2"-4" TREES: THREE STAKES PER TREE
 - TREES OVER 4" CALIPER: GUY AS NEEDED
 - 1-2" TRUNK TREES: THREE STAKES PER TREE MINIMUM, QUANTITY AND POSITIONS AS NEEDED TO STABILIZE THE TREE.
 - UPON COMPLETION OF PLANTING, CONSTRUCT AN EARTH WATERING BASIN AROUND THE TREE. COVER THE INTERIOR OF THE TREE RING WITH MULCH (TYPE AND DEPTH PER PLANS).
- D. SHRUB, PERENNIAL AND GROUND COVER PLANTING**
- DIG THE PLANTING HOLES TWICE AS WIDE AND 2" LESS DEEP THAN EACH PLANT'S ROOTBALL. INSTALL THE PLANT IN THE HOLE. BACKFILL AROUND THE PLANT WITH SOIL AMENDED PER SOIL TEST RECOMMENDATIONS.
 - WHEN PLANTING IS COMPLETE, INSTALL MULCH (TYPE AND DEPTH PER PLANS) OVER ALL PLANTING BEDS, COVERING THE ENTIRE PLANTING AREA.

E. MULCH

- INSTALL MULCH TOPDRESSING, TYPE AND DEPTH PER MULCH NOTE, IN ALL PLANTING AREAS AND TREE RINGS.
- DO NOT INSTALL MULCH WITHIN 6" OF TREE ROOT FLARE AND WITHIN 24" OF HABITABLE STRUCTURES, EXCEPT AS MAY BE NOTED ON THESE PLANS. MULCH COVER WITHIN 6" OF CONCRETE WALKS AND CURBS SHALL NOT PROTRUDE ABOVE THE FINISH SURFACE OF THE WALKS AND CURBS. MULCH COVER WITHIN 12" OF WALLS SHALL BE AT LEAST 3" LOWER THAN THE TOP OF WALL.

I. CLEAN UP

- DURING LANDSCAPE PREPARATION AND PLANTING, KEEP ALL PAVEMENT CLEAN AND ALL WORK AREAS IN A NEAT, ORDERLY CONDITION.
- LEGALLY DISPOSE ALL EXCAVATED MATERIALS OFF THE PROJECT SITE.

J. INSPECTION AND ACCEPTANCE

- UPON COMPLETION OF THE WORK, THE LANDSCAPE CONTRACTOR SHALL PROVIDE THE SITE CLEAN, FREE OF DEBRIS AND TRASH, AND SUITABLE FOR USE AS INTENDED. THE LANDSCAPE CONTRACTOR SHALL THEN REQUEST AN INSPECTION BY THE OWNER TO DETERMINE FINAL ACCEPTABILITY.
- WHEN THE INSPECTED PLANTING WORK DOES NOT COMPLY WITH THE CONTRACT DOCUMENTS, THE LANDSCAPE CONTRACTOR SHALL REPLACE AND/OR REPAIR THE REJECTED WORK TO THE OWNER'S SATISFACTION WITHIN 24 HOURS.
- THE LANDSCAPE MAINTENANCE PERIOD WILL NOT COMMENCE UNTIL THE LANDSCAPE WORK HAS BEEN RE-INSPECTED BY THE OWNER AND FOUND TO BE ACCEPTABLE. AT THAT TIME, A WRITTEN NOTICE OF FINAL ACCEPTANCE WILL BE ISSUED BY THE OWNER, AND THE MAINTENANCE AND GUARANTEE PERIODS WILL COMMENCE.

K. LANDSCAPE MAINTENANCE

- THE LANDSCAPE CONTRACTOR SHALL BE RESPONSIBLE FOR THE MAINTENANCE OF ALL WORK SHOWN ON THESE PLANS FOR 90 DAYS BEYOND FINAL ACCEPTANCE OF ALL LANDSCAPE WORK BY THE OWNER. LANDSCAPE MAINTENANCE SHALL INCLUDE WEEKLY SITE VISITS FOR THE FOLLOWING ACTIONS (AS APPROPRIATE): PROPER PRUNING, RESTAKING OF TREES, RESETTING OF PLANTS THAT HAVE SETTLED, WEEDING, TREATING FOR INSECTS AND DISEASES, REPLACEMENT OF MULCH, REMOVAL OF LITTER, REPAIRS TO THE IRRIGATION SYSTEM DUE TO FAULTY PARTS AND/OR WORKMANSHIP, AND THE APPROPRIATE WATERING OF ALL PLANTINGS. THE LANDSCAPE CONTRACTOR SHALL MAINTAIN THE IRRIGATION SYSTEM IN PROPER WORKING ORDER, WITH SCHEDULING ADJUSTMENTS BY SEASON TO MAXIMIZE WATER CONSERVATION.
- TO ACHIEVE FINAL ACCEPTANCE AT THE END OF THE MAINTENANCE PERIOD, ALL OF THE FOLLOWING CONDITIONS MUST OCCUR:
 - THE LANDSCAPE SHALL SHOW ACTIVE, HEALTHY GROWTH (WITH EXCEPTIONS MADE FOR SEASONAL DORMANCY). ALL PLANTS NOT MEETING THIS CONDITION SHALL BE REJECTED AND REPLACED BY HEALTHY PLANT MATERIAL PRIOR TO FINAL ACCEPTANCE.
 - ALL HARDSCAPE SHALL BE CLEANED PRIOR TO FINAL ACCEPTANCE.

L. WARRANTY PERIOD, PLANT GUARANTEE AND REPLACEMENTS

- THE LANDSCAPE CONTRACTOR SHALL GUARANTEE ALL TREES, SHRUBS, PERENNIALS, AND IRRIGATION SYSTEMS FOR A PERIOD OF ONE YEAR FROM THE DATE OF THE OWNER'S FINAL ACCEPTANCE (90 DAYS FOR ANNUAL PLANTS). THE CONTRACTOR SHALL REPLACE, AT HIS OWN EXPENSE AND TO THE SATISFACTION OF THE OWNER, ANY PLANTS WHICH DIE IN THAT TIME, OR REPAIR ANY PORTIONS OF THE IRRIGATION SYSTEM WHICH OPERATE IMPROPERLY.
 - AFTER THE INITIAL MAINTENANCE PERIOD AND DURING THE GUARANTEE PERIOD, THE LANDSCAPE CONTRACTOR SHALL ONLY BE RESPONSIBLE FOR REPLACEMENT OF PLANTS WHEN PLANT DEATH CANNOT BE ATTRIBUTED DIRECTLY TO OVERWATERING OR OTHER DAMAGE BY HUMAN ACTIONS.
- PROVIDE A MINIMUM OF (2) COPIES OF RECORD DRAWINGS TO THE OWNER UPON COMPLETION OF WORK. A RECORD DRAWING IS A RECORD OF ALL CHANGES THAT OCCURRED IN THE FIELD AND THAT ARE DOCUMENTED THROUGH CHANGE ORDERS, ADDENDA, OR CONTRACTOR/CONSULTANT DRAWING MARKUPS.

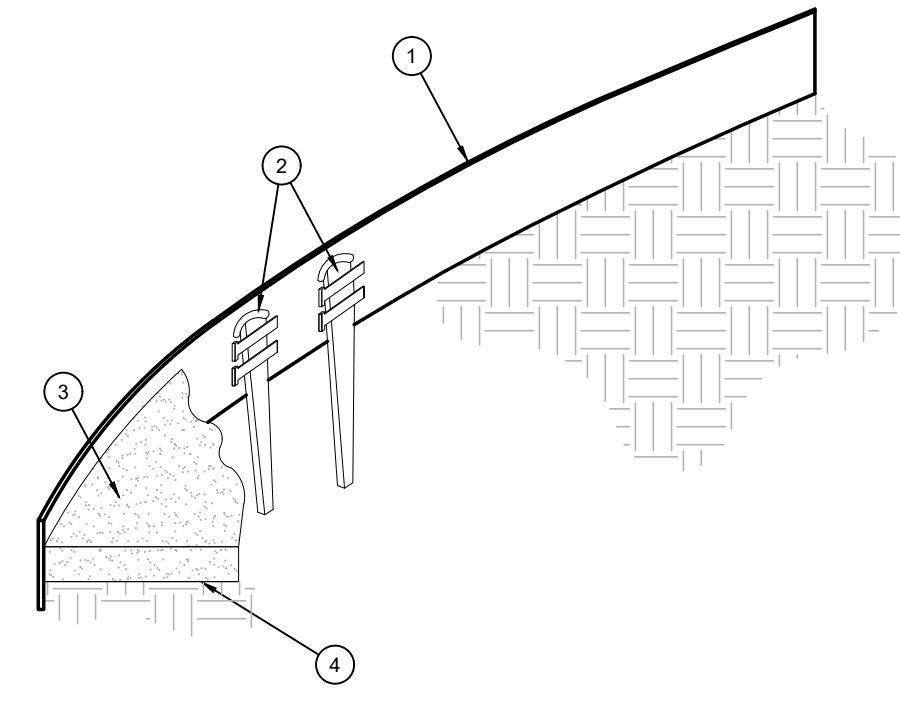

- ROLLED-TOP STEEL EDGING PER PLANS.
- TAPERED STEEL STAKES.
- MULCH, TYPE AND DEPTH PER PLANS.
- FINISH GRADE.

- NOTES:**
- INSTALL EDGING SO THAT STAKES WILL BE ON INSIDE OF PLANTING BED.
 - BOTTOM OF EDGING SHALL BE BURIED A MINIMUM OF 1" BELOW FINISH GRADE.
 - TOP OF MULCH SHALL BE 1" LOWER THAN TOP OF EDGING.

C. STEEL EDGING

SCALE: NOT TO SCALE

OPEN LANDSCAPE PARKWAY

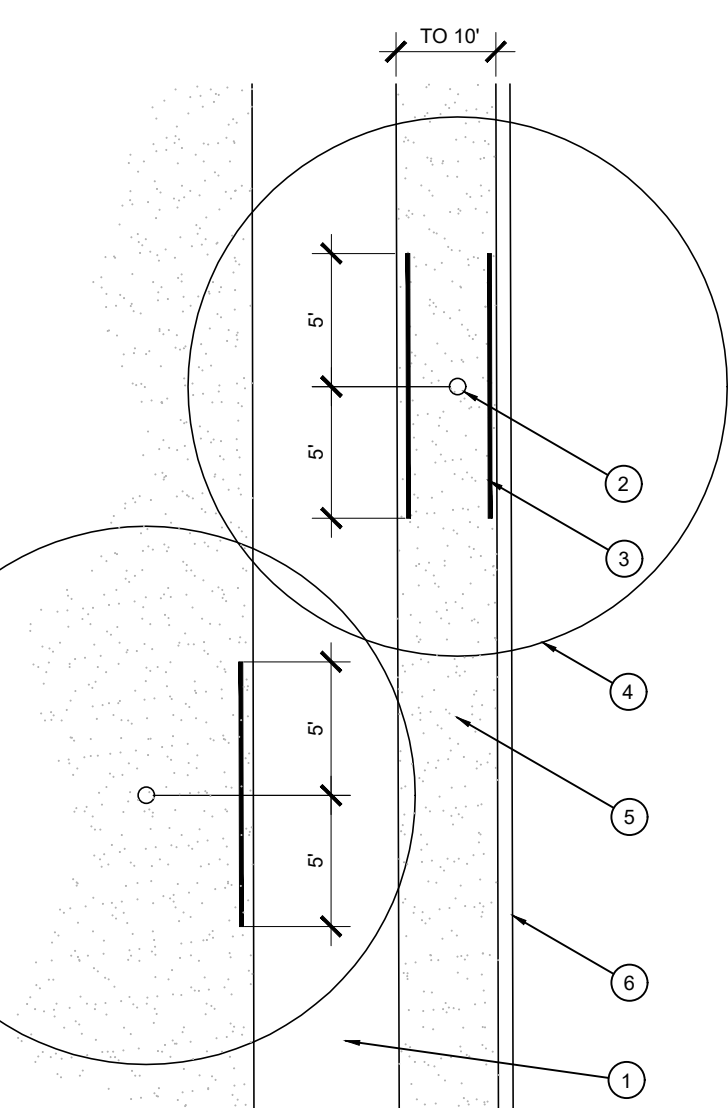

D. ROOT BARRIER - PLAN VIEW

SCALE: NOT TO SCALE

- TYPICAL WALKWAY OR PAVING
- TREE TRUNK
- TYPICAL SYMBOL FOR LINEAR ROOT BARRIER MATERIAL. SEE PLANTING NOTES FOR TYPE AND MANUFACTURER. INSTALL PER MANUFACTURER'S SPECIFICATIONS.
- TREE CANOPY
- TYPICAL PLANTING AREA
- TYPICAL CURB AND GUTTER

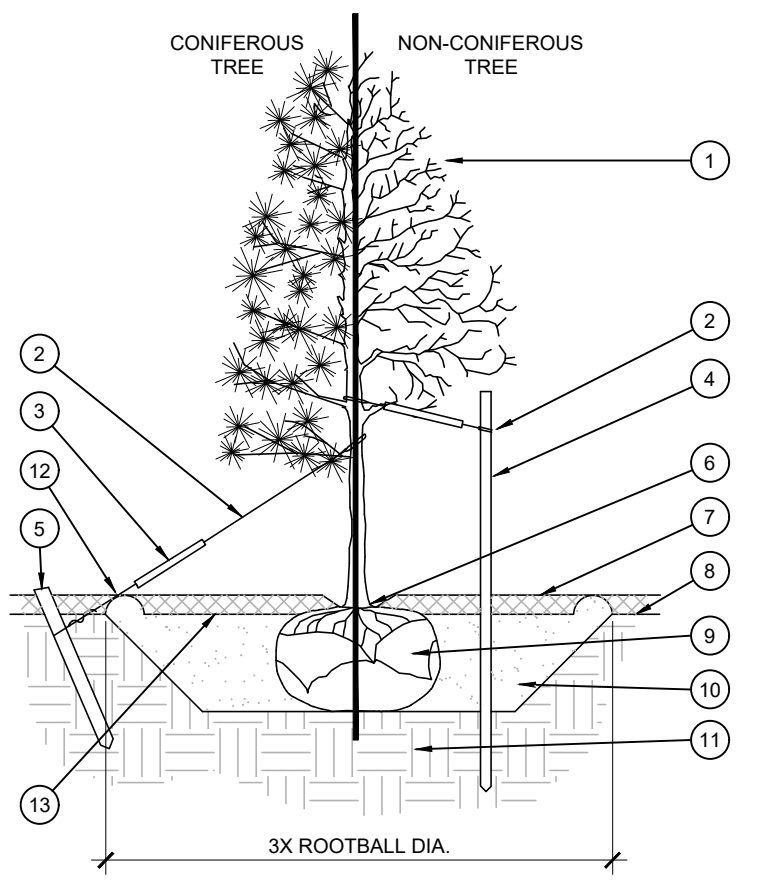

STAKING EXAMPLES (PLAN VIEW)

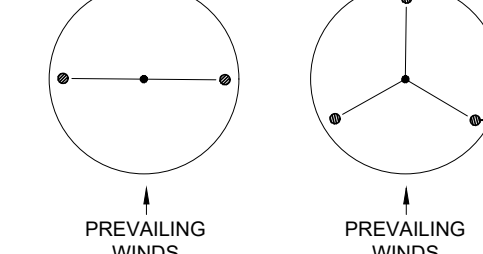

A. TREE PLANTING

SCALE: NOT TO SCALE

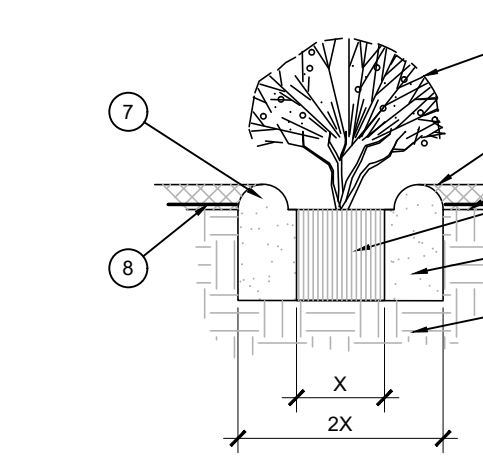

B. SHRUB AND PERENNIAL PLANTING

SCALE: NTS

- TREE CANOPY.
- CINCH-TIES (24" BOXIZ" CAL. TREES AND SMALLER) OR 12 GAUGE GALVANIZED WIRE WITH NYLON TREE STRAPS AT TREE AND STAKE (36" BOXIZ" CAL. TREES AND LARGER). SECURE TIES OR STRAPS TO TRUNK JUST ABOVE LOWEST MAJOR BRANCHES.
- 24" X 3/4" P.V.C. MARKERS OVER WIRES.
- GREEN STEEL T-POSTS. EXTEND POSTS 12" MIN. INTO UNDISTURBED SOIL.
- PRESSURE-TREATED WOOD DEADMAN, TWO PER TREE (MIN.). BURY OUTSIDE OF PLANTING PIT AND 18" MIN. INTO UNDISTURBED SOIL.
- TRUNK FLARE.
- MULCH TYPE AND DEPTH PER PLANS. DO NOT PLACE MULCH WITHIN 6" OF TRUNK.
- FINISH GRADE.
- ROOT BALL.
- BACKFILL. AMEND AND FERTILIZE ONLY AS RECOMMENDED IN SOIL FERTILITY ANALYSIS.
- UNDISTURBED NATIVE SOIL.
- 4" HIGH EARTHEN WATERING BASIN.
- FINISH GRADE.

- NOTES:**
- SCARIFY SIDES OF PLANTING PIT PRIOR TO SETTING TREE.
 - REMOVE EXCESS SOIL APPLIED ON TOP OF THE ROOTBALL THAT COVERS THE ROOT FLARE. THE PLANTING HOLE DEPTH SHALL BE SUCH THAT THE ROOTBALL RESTS ON UNDISTURBED SOIL, AND THE ROOT FLARE IS 2"-4" ABOVE FINISH GRADE.
 - FOR B&B TREES, CUT OFF BOTTOM 1/3 OF WIRE BASKET BEFORE PLACING TREE IN HOLE. CUT OFF AND REMOVE REMAINDER OF BASKET AFTER TREE IS SET IN HOLE. REMOVE ALL NYLON TIES, TWINE, ROPE, AND OTHER PACKING MATERIAL. REMOVE AS MUCH BURLAP FROM AROUND ROOTBALL AS IS PRACTICAL.
 - REMOVE ALL NURSERY STAKES AFTER PLANTING.
 - FOR TREES 36" BOXIZ" CAL. AND LARGER, USE THREE STAKES OR DEADMEN (AS APPROPRIATE), SPACED EVENLY AROUND TREE.
 - STAKING SHALL BE TIGHT ENOUGH TO PREVENT TRUNK FROM BENDING, BUT LOOSE ENOUGH TO ALLOW SOME TRUNK MOVEMENT IN WIND.

- SHRUB, PERENNIAL, OR ORNAMENTAL GRASS.
- MULCH, TYPE AND DEPTH PER PLANS. PLACE NO MORE THAN 1" OF MULCH WITHIN 6" OF PLANT CENTER.
- FINISH GRADE.
- ROOT BALL.
- BACKFILL, AMEND AND FERTILIZE ONLY AS RECOMMENDED IN SOIL FERTILITY ANALYSIS.
- UNDISTURBED NATIVE SOIL.
- 3" HIGH EARTHEN WATERING BASIN.

REVISION	DESCRIPTION	DATE

LANDSCAPE DETAILS AND SPECIFICATIONS
SUPER STAR CAR WASH
LINCOLN & YOSEMITE
CITY OF LONE TREE
COLORADO

SEAL

DATE: 01/14/21

DESIGN	DRAWN	CHKD
JWG	JWG	RM
SCALE	H:	
JOB No.	020441-01-012	
DATE	07/02/2021	
SHEET		
4 OF 20		

(800) 680-6630
1600 Broadway, Suite 1600
Denver, CO 80202
www.EvergreenDesignGroup.com

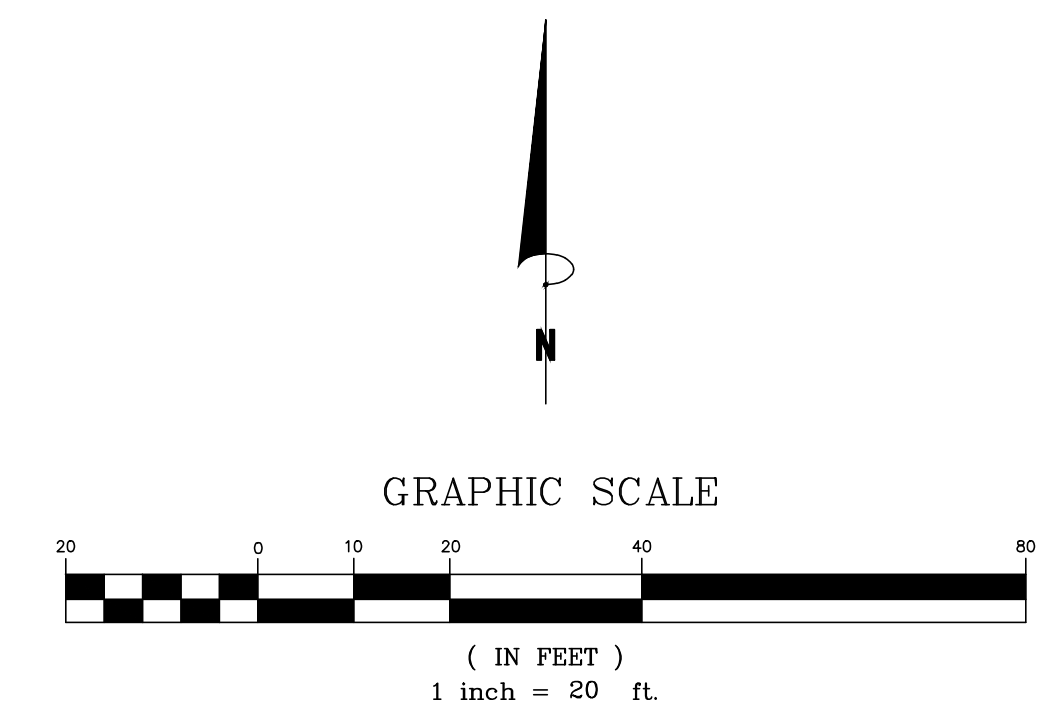
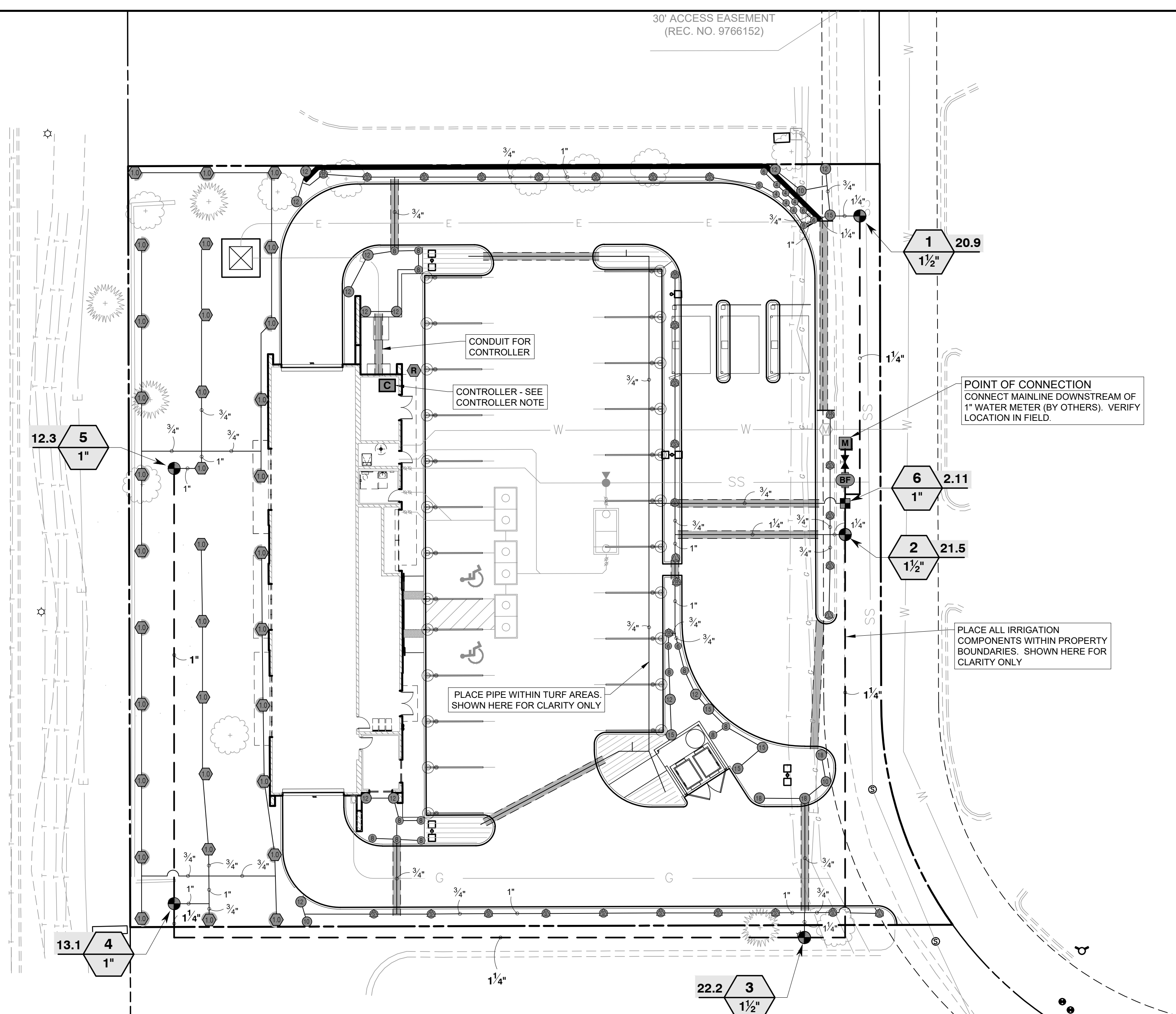

IRRIGATION SCHEDULE

SYMBOL	MANUFACTURER/MODEL/DESCRIPTION	QTY	PSI		
	Rain Bird 1806 15 Strip Series Turf Spray 6.0" Pop-Up Sprinkler with Co-Molded Wiper Seal. Side and Bottom Inlet. 1/2" NPT Female Threaded Inlet.	31	20		
	Rain Bird 1806 ADJ Turf Spray 6.0" Pop-Up Sprinkler with Co-Molded Wiper Seal. Side and Bottom Inlet. 1/2" NPT Female Threaded Inlet.	49	20		
SYMBOL	MANUFACTURER/MODEL/DESCRIPTION	QTY	PSI	GPM	RADIUS
	Rain Bird 3504-PC Turf Rotor, 4" Pop-Up, Adjustable and Full Circle.	33	25	0.77	20'
SYMBOL	MANUFACTURER/MODEL/DESCRIPTION	QTY			
	Rain Bird LRV-100 1" Low Flow DV Valve	1			
	Area to Receive Dripline Rain Bird XFS-06-18 XFS Sub-Surface Pressure Compensating Dripline w/Copper Shield Technology, 0.6 GPH emitters at 18" O.C. Laterals spaced at 18" apart, with emitters offset for triangular pattern. UV Resistant. Specify XF insert fittings.	314.4 l.f.			
SYMBOL	MANUFACTURER/MODEL/DESCRIPTION	QTY			
	Rain Bird PEB 1", 1-1/2", 2" Plastic Industrial Valves. Low Flow Operating Capability, Globe Configuration.	5			
	NIBCO Ball Valve Brass, Two-Piece, Full Port, NPT x NPT, T-FP-600A	1			
	Febco 825Y 1-1/4" Reduced Pressure Backflow Preventer	1			
	Rain Bird ESP8LXME 8 Station Traditionally-Wired, Commercial Controller. Indoor/Outdoor, Plastic Wall-Mount Enclosure.	1			
	Rain Bird WR2-RFC Wireless Rain and Freeze Sensor Combo, includes 1 receiver and 1 rain/freeze sensor transmitter.	1			
	Water Meter 1"	1			
	Irrigation Lateral Line: PVC Class 200 SDR 21	1,771 l.f.			
	Irrigation Mainline: PVC Schedule 40	503.7 l.f.			
	Pipe Sleeve: PVC Schedule 40	275.6 l.f.			

VALVE SCHEDULE

NUMBER	MODEL	SIZE	TYPE	GPM	PSI	PSI @ POC	PRECIP
1	Rain Bird PEB	1-1/2"	Turf Spray	20.95	27.51	41.29	1.71 in/h
2	Rain Bird PEB	1-1/2"	Turf Spray	21.54	25.86	37.93	1.83 in/h
3	Rain Bird PEB	1-1/2"	Turf Spray	22.16	27.52	43.51	1.64 in/h
4	Rain Bird PEB	1"	Turf Rotor	13.09	27.96	41.72	0.34 in/h
5	Rain Bird PEB	1"	Turf Rotor	12.32	28.07	46.14	0.39 in/h
6	Rain Bird LRV-100	1"	Area for Dripline	2.11	13.53	23.83	0.43 in/h

SLEEVING / WIRING NOTES:

IN ADDITION TO PROVIDING SLEEVES FOR ALL PIPING UNDER ROADWAYS AND WALKWAYS, THE IRRIGATION CONTRACTOR SHALL PROVIDE AND INSTALL SCH. 40 PVC SLEEVES FOR ALL CONTROLLER WIRES OCCURRING UNDER ALL ROADWAYS AND WALKWAYS. SLEEVES FOR CONTROLLER WIRES SHALL BE 2" DIA. AND CONTAIN NO MORE THAN 25 WIRES.

IRRIGATION DISCLAIMER

THIS DESIGN IS DIAGRAMMATIC. ALL PIPING, VALVES, AND OTHER EQUIPMENT SHOWN WITHIN PAVED AREAS OR OUT OF PROPERTY BOUNDARIES ARE FOR DESIGN CLARIFICATION ONLY, AND SHALL BE INSTALLED IN PLANTING AREAS WITHIN THE PROPERTY LINES OR LIMITS INDICATED ON PLAN. THE IRRIGATION CONTRACTOR SHALL VERIFY THE LOCATIONS OF ALL ABOVE-GRADE IRRIGATION EQUIPMENT WITH THE OWNER'S AUTHORIZED REPRESENTATIVE PRIOR TO INSTALLATION, OR IRRIGATION CONTRACTOR MAY BE REQUIRED TO MOVE SUCH ITEMS AT HIS OWN COST.

IRRIGATION CONTRACTOR IS RESPONSIBLE FOR VERIFYING ALL FINAL QUANTITIES PER DRAWINGS AND SPECIFICATIONS. ANY QUANTITIES PROVIDED ARE PROVIDED AS A CONVENIENCE TO THE CONTRACTOR ONLY AND SHALL NOT BE CONSIDERED ABSOLUTE.

AUTOMATIC DRAIN VALVES AND AIR RELIEF VALVES

INSTALL AUTOMATIC DRAIN VALVES AT THE LOW POINTS OF EACH LATERAL LINE (MIN. 2 PER VALVE) AS PER DETAIL L, SHEET L14. INSTALL AIR RELIEF VALVES ON DRIP SYSTEMS AT THE LOCATIONS SHOWN ON THE PLANS, AS AS PER DETAILS.

CONTROLLER NOTE

LOCATE CONTROLLER AT LOCATION SHOWN ON PLAN. VERIFY LOCATION IN FIELD WITH OWNER'S REPRESENTATIVE.

120 VAC POWER TO CONTROLLER LOCATION IS NOT WITHIN THE IRRIGATION CONTRACTOR'S SCOPE OF WORK, AND SHALL BE PROVIDED BY OTHERS. HOOK-UP OF CONTROLLER TO 120 VAC SHALL BE PERFORMED BY THE IRRIGATION CONTRACTOR. IRRIGATION CONTRACTOR SHALL COORDINATE LOCATION OF WIRE SLEEVE PENETRATIONS THROUGH BUILDING WITH OWNER AND GENERAL CONTRACTOR. STATION RUN ORDER SHALL MATCH PLANS.

CRITICAL ANALYSIS

Generated: 2021-09-14 10:26
 P.O.C. NUMBER: 01
 Water Source Information:
 FLOW AVAILABLE
 Water Meter Size: 1"
 Flow Available: 37.50 gpm
 PRESSURE AVAILABLE
 Static Pressure at POC: 60.00 PSI
 Elevation Change: 0.00 ft
 Service Line Size: 1 1/2"
 Length of Service Line: 5 ft
 Pressure Available: 59.00 psi
 DESIGN ANALYSIS
 Maximum Station Flow: 22.16 gpm
 Flow Available at POC: 37.50 gpm
 Residual Flow Available: 15.34 gpm
 Pressure Req. at Critical Station: 28.07 psi
 Loss for Fittings: 0.74 psi
 Loss for Main Line: 7.41 psi
 Loss for POC to Valve Elevation: 0.00 psi
 Loss for Backflow: 8.99 psi
 Loss for Water Meter: 0.93 psi
 Critical Station Pressure at POC: 46.14 psi
 Pressure Available: 59.00 psi
 Residual Pressure Available: 12.86 psi



Know what's below. Call before you dig.

THE CONTRACTOR IS SPECIFICALLY CAUTIONED THAT THE LOCATION AND/OR ELEVATION OF EXISTING UTILITIES AS SHOWN ON THESE PLANS IS BASED ON DESIGN DRAWINGS, RECORDS OF THE VARIOUS UTILITY COMPANIES, AND WHERE POSSIBLE, MEASUREMENTS TAKEN IN THE FIELD. THE ENGINEER AND THE LANDSCAPE ARCHITECT DO NOT GUARANTEE THAT LOCATIONS SHOWN ARE EXACT. THE CONTRACTOR MUST CONTACT THE APPROPRIATE UTILITY COMPANIES AT LEAST 72 HOURS BEFORE ANY EXCAVATION TO REQUEST EXACT FIELD LOCATIONS OF UTILITIES.



REVISION	DATE	DESCRIPTION

COLORADO

LANDSCAPE IRRIGATION
 SUPER STAR CAR WASH
 LINCOLN & YOSEMITE
 CITY OF LONE TREE

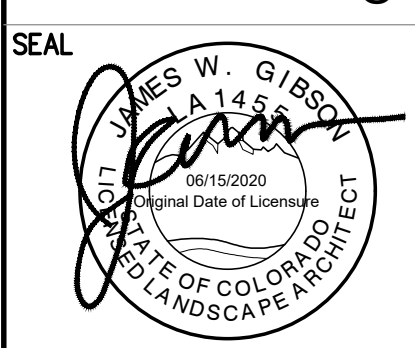

DESIGN	DRAWN	CHKD
JWG	JWG	RM
SCALE	H:	
V:		
JOB No. 020441-01-012		
DATE : 07/02/2021		
SHEET		
5 OF 20		

IRRIGATION SPECIFICATIONS

GENERAL

- A. QUALIFICATIONS OF IRRIGATION CONTRACTOR
 1. ALL WORK SHOWN ON THESE PLANS SHALL BE PERFORMED BY A SINGLE IRRIGATION CONTRACTING FIRM SPECIALIZING IN IRRIGATION SYSTEMS. SEE THE IRRIGATION PLAN FOR SPECIFIC EQUIPMENT AND SYSTEM LAYOUT.
 2. THE IRRIGATION CONTRACTOR MUST HAVE ON ITS STAFF A LICENSED IRRIGATION INSTALLER, AS REGULATED BY THE APPROPRIATE LOCAL JURISDICTION.
 3. A LIST OF SUCCESSFULLY COMPLETED PROJECTS OF THIS TYPE, SIZE AND NATURE MAY BE REQUESTED BY THE OWNER FOR FURTHER QUALIFICATION MEASURES.
- B. SCOPE OF WORK
 1. WORK COVERED BY THESE SECTIONS INCLUDES THE FURNISHING AND PAYMENT OF ALL MATERIALS, LABOR, SERVICES, EQUIPMENT, LICENSES, TAXES, FEES, AND ANY OTHER ITEMS THAT ARE NECESSARY FOR THE EXECUTION, INSTALLATION AND COMPLETION OF ALL WORK SPECIFIED HEREIN AND PERMITS REQUIRED BY FEDERAL, STATE AND LOCAL AUTHORITIES IN SUPPLY, TRANSPORTATION AND INSTALLATION OF MATERIALS. IN CASE OF CONFLICT BETWEEN THESE PLANS AND LOCAL AND/OR STATE CODES, CODES SHALL PREVAIL.
 2. THE INTENT OF THE IRRIGATION SYSTEM IS TO PROVIDE 100% COVERAGE OF ALL LANDSCAPE AREAS. THE IRRIGATION PLAN IS GENERALLY DIAGRAMMATIC. COORDINATE IRRIGATION INSTALLATION WITH UTILITY INSTALLATIONS. ACTUAL LOCATION OF CONTROLLER, BACKFLOW DEVICE, PIPING, VALVES, SPRAY HEADS, DRIP IRRIGATION, AND RELATED EQUIPMENT MAY NEED TO BE ADJUSTED BASED ON ACTUAL SITE CONDITIONS.
 3. FOR CLARITY PURPOSES, IRRIGATION MATERIALS AND EQUIPMENT ARE SHOWN IN HARDCAPE AREAS WITHOUT ACCESS SLEEVES. THESE LINES SHALL BE INSTALLED IN A COMMON TRENCH OR AT THE BACK OF CURB IN LANDSCAPE AREAS. MINOR FIELD ADJUSTMENTS SHALL BE MADE AT NO ADDITIONAL COST TO THE OWNER.

PRODUCTS

- A. ALL MATERIALS SHALL BE NEW AND WITHOUT FLAWS OR DEFECTS OF ANY TYPE AND SHALL BE THE BEST OF THEIR KIND. ALL MATERIALS SHALL HAVE A MINIMUM GUARANTEE OF ONE YEAR AGAINST MATERIAL DEFECTS OR DEFECTIVE WORKMANSHIP. ALL MATERIALS SHALL BE OF THE BRANDS AND TYPES NOTED ON THE DRAWINGS OR AS SPECIFIED HEREIN, OR APPROVED EQUAL. THE CONTRACTOR MUST FIRST OBTAIN APPROVAL FROM THE IRRIGATION DESIGNER FOR AN APPROVED EQUAL BEFORE INSTALLING SUCH MATERIALS IN THE FIELD. OR THE CONTRACTOR MAY BE REQUIRED TO REPLACE SUCH MATERIALS AT HIS OWN COST.
- B. BACKFLOW PREVENTION DEVICES SHALL BE OF THE SIZE AND TYPE INDICATED ON THE DRAWINGS. INSTALL BACKFLOW PREVENTION UNITS IN ACCORDANCE WITH IRRIGATION CONSTRUCTION DETAILS AND ALL APPLICABLE STATE AND LOCAL CODES AND ORDINANCES.
- C. PIPING
 1. PRESSURE SUPPLY LINES, DOWNSTREAM OF THE POINT-OF-CONNECTION:
 - a. SCHEDULE 40 PVC FOR ALL PIPE 1-1/2" OR LESS
 - b. CLASS 315 PVC FOR ALL PIPE 2" TO 2-1/2"
 - c. CLASS 200 PVC, GASKETED, FOR ALL PIPE 3" AND LARGER
 2. SLEEVING AND NON-PRESSURE LATERAL LINES (DOWNSTREAM FROM VALVES): CLASS 200 PVC
 3. FITTINGS: SCH. 40 PVC, EXCEPT AS NOTED OTHERWISE
- D. VALVES AND DRIP VALVE ASSEMBLIES: TYPE AND SIZE AS NOTED ON PLANS. EACH VALVE SHALL BEAR A PRE-MANUFACTURED, NUMBERED WATERPROOF TAG BEARING A NUMBER CORRESPONDING TO ITS VALVE SEQUENCE OF OPERATION ON THE CONTROLLER. THE OPERATION SEQUENCE SHALL MATCH THAT AS SHOWN ON THE PLANS.
- E. QUICK COUPLERS, BALL VALVES, AND GATE VALVES: TYPE AND SIZE PER PLANS.
- F. VALVE BOXES: TYPE AND SIZE AS NOTED ON DETAILS. ALL VALVE BOXES SHALL BE LOCKING BOLT-DOWN TYPE, FURNISHED WITH LIDS AND BOLTS. BOXES SHALL BE OF A SIZE TO CONTAIN THE ENTIRE VALVE AND/OR VALVE ASSEMBLY. THE VALVE BOX LID SHALL HAVE THE VALVE STATION NUMBER HEAT-BRANDED INTO THE LID WITH 2" HIGH LETTERS.
- G. FIXED SPRAY HEADS AND ROTORS: PLASTIC BODY POP-UP, WITH A REMOVABLE PLASTIC SPRAY NOZZLE. EXACT TYPE, MODEL, AND NOZZLE SHALL BE AS INDICATED ON PLANS.
- H. INTEGRAL TUBING MODEL AND FLOW RATE AS NOTED ON PLANS, WITH INTEGRAL EMITTERS WELDED TO THE INSIDE WALL OF THE TUBING AS AN INTEGRAL PART OF THE TUBING ASSEMBLY.
- I. AUTOMATIC CONTROLLER: TYPE AND MODEL PER PLANS. PROVIDE VANDAL-PROOF ENCLOSURE FOR ALL EXTERIOR INSTALLATIONS. PROVIDE LINE-VOLTAGE DISCONNECT SWITCH WITH GROUND FAULT PROTECTION.
- J. 24 VOLT WIRE SHALL BE A MINIMUM OF #14 GAUGE. U.F. APPROVED FOR DIRECT BURIAL. SINGLE CONDUCTOR IRRIGATION WIRE. EACH CONTROLLER SHALL HAVE A DIFFERENT COLOR STATION AND COMMON WIRE.
 1. STATION WIRE - ANY COLOR EXCEPT WHITE OR BLUE
 2. COMMON WIRE - WHITE
 3. EXTRA COMMON WIRES - BLUE
- K. WIRE SPLICES SHALL BE ENCASED IN A WATERPROOF COMPOUND OR GEL. ALL FIELD SPLICES SHALL BE LOCATED IN A 6 INCH ROUND VALVE BOX.
- L. RAIN SENSOR: TYPE AND MODEL PER PLANS.

METHODS

- A. THIS DESIGN IS DIAGRAMMATIC. ALL PIPING, VALVES, AND OTHER EQUIPMENT SHOWN WITHIN PAVED AREAS OR OUT OF PROPERTY BOUNDARIES ARE FOR DESIGN CLARIFICATION ONLY, AND SHALL BE INSTALLED IN PLANTING AREAS WITHIN THE PROPERTY LINES OR LIMITS INDICATED ON PLAN. THE IRRIGATION CONTRACTOR SHALL VERIFY THE LOCATIONS OF ALL ABOVE-GRADE IRRIGATION EQUIPMENT WITH THE OWNER'S AUTHORIZED REPRESENTATIVE PRIOR TO INSTALLATION, OR IRRIGATION CONTRACTOR MAY BE REQUIRED TO MOVE SUCH ITEMS AT HIS OWN COST. ENSURE FIELD COORDINATION IS MADE EARLY ON IN THE CONSTRUCTION PHASE SO PLACEMENT LOCATION IS CORRECT.
- B. THE IRRIGATION CONTRACTOR SHALL MEET WITH THE OWNER'S REPRESENTATIVE PRIOR TO COMMENCEMENT OF WORK, AND SHALL OBTAIN ALL ENGINEERING, LANDSCAPE, AND OTHER APPLICABLE PLANS & DOCUMENTS. THE CONTRACTOR SHALL THOROUGHLY REVIEW THE PLANS AND REPORT ANY CONFLICTS OR DISCREPANCIES TO THE LANDSCAPE ARCHITECT AND OWNER'S REPRESENTATIVE IMMEDIATELY.
- C. THE IRRIGATION CONTRACTOR SHALL NOT WILLFULLY INSTALL THE IRRIGATION SYSTEM AS SHOWN ON THE DRAWINGS WHEN IT IS OBVIOUS IN THE FIELD THAT UNKNOWN OBSTRUCTIONS, GRADES OR DIMENSIONS EXIST THAT MIGHT NOT HAVE BEEN CONSIDERED IN THE ENGINEERING. SUCH OBSTRUCTIONS OR DIFFERENCES SHALL BE BROUGHT TO THE ATTENTION OF THE IRRIGATION DESIGNER. IN THE EVENT THAT THIS NOTIFICATION IS NOT PERFORMED, THE IRRIGATION CONTRACTOR SHALL ASSUME FULL RESPONSIBILITY FOR ANY REVISIONS AND NECESSARY COSTS. SEE UTILITY PLANS FOR IRRIGATION POINTS OF CONNECTION (TAP) AND DOMESTIC WATER SUPPLY.
- D. THE IRRIGATION CONTRACTOR SHALL PAY ANY AND ALL FEES AND PERMITS ASSOCIATED WITH THE INSTALLATION OF THE IRRIGATION SYSTEM.
- F. AT LEAST SEVEN DAYS BEFORE BEGINNING WORK, CONFIRM THE STATIC WATER PRESSURE IS AT LEAST 60 PSI AND LESS THAN 70 PSI. IF STATIC WATER PRESSURE IS OUTSIDE OF THE STATED RANGE, DO NOT PROCEED WITHOUT FIRST NOTIFYING THE IRRIGATION DESIGNER AND OWNER IN WRITING, AND OBTAINING SUBSEQUENT DIRECTION FOR CORRECTIVE MEASURES. SHOULD THE IRRIGATION CONTRACTOR CHOOSE TO BEGIN THE INSTALLATION WITHOUT SUCH NOTIFICATION, THE IRRIGATION CONTRACTOR WILL ASSUME THE RESPONSIBILITY FOR ALL COSTS INCURRED TO ENSURE THE SYSTEM IS WORKING PROPERLY. NO CHANGE ORDERS WILL BE AUTHORIZED IN SUCH CIRCUMSTANCES.
- G. THE IRRIGATION CONTRACTOR SHALL VERIFY THE LOCATION OF ALL UNDERGROUND UTILITY LINES (WATER, SEWER, ELECTRICAL, TELEPHONE, GAS, CABLE, TELEVISION, ETC.) PRIOR TO THE START OF ANY WORK. THE CONTRACTOR SHALL BE FAMILIAR WITH ALL GRADE DIFFERENCES, LOCATIONS OF WALLS, STRUCTURES AND UTILITIES.
- H. COORDINATE WITH THE OWNER THE PROPOSED LOCATIONS OF THE AUTOMATIC CONTROLLER AND ANY REQUIRED SLEEVES THROUGH THE BUILDING FOR CONTROL WIRES.
- I. TRENCHING NEAR EXISTING TREES
 1. CONTRACTOR SHALL NOT DISTURB ROOTS 1-1/2" AND LARGER IN DIAMETER WITHIN THE CRITICAL ROOT ZONE (CRZ) OF EXISTING TREES, AND SHALL EXERCISE ALL POSSIBLE CARE AND PRECAUTIONS TO AVOID INJURY TO TREE ROOTS, TRUNKS, AND BRANCHES. THE CRZ IS DEFINED AS A CIRCULAR AREA EXTENDING OUTWARD FROM THE TREE TRUNK, WITH A RADIUS EQUAL TO 1" FOR EVERY 1" OF TRUNK DIAMETER-AT-BREAST-HEIGHT (4.5' ABOVE THE AVERAGE GRADE AT THE TRUNK).
 2. ALL EXCAVATION WITHIN THE CRZ SHALL BE PERFORMED USING HAND TOOLS. NO MACHINE EXCAVATION OR TRENCHING OF ANY KIND SHALL BE ALLOWED WITHIN THE CRZ.
 3. ALTER ALIGNMENT OF PIPE TO AVOID TREE ROOTS 1-1/2" AND LARGER IN DIAMETER, WHERE TREE ROOTS 1-1/2" AND LARGER IN DIAMETER ARE ENCOUNTERED IN THE FIELD, TUNNEL UNDER SUCH ROOTS. WRAP EXPOSED ROOTS WITH SEVERAL LAYERS OF BURLAP AND KEEP MOIST. CLOSE ALL TRENCHES WITHIN THE CANOPY DRIP LINES WITHIN 24 HOURS.
 4. ALL SEVERED ROOTS SHALL BE HAND PRUNED WITH SHARP TOOLS AND ALLOWED TO AIR-DRY. DO NOT USE ANY SORT OF SEALERS OR WOUND PAINTS.

J. BACKFILL

1. ALL BACKFILL MATERIAL SHALL BE SUBJECT TO APPROVAL BY THE OWNER. BACKFILL MATERIAL SHALL BE FREE FROM RUBBISH, ROCK LARGER THAN 1" LARGE STONES, BRUSH, SOD, FROZEN MATERIAL OR OTHER UNSUITABLE SUBSTANCES THAT MAY DAMAGE PIPE DURING THE BACKFILLING OPERATIONS. SEPARATE OUT ROCKS LARGER THAN 1 INCH IN ANY DIRECTION FROM EXCAVATED MATERIAL, AND REMOVE FROM AREAS TO RECEIVE LANDSCAPING. COVER FOR BOTH TOP AND SIDES OF PIPE SHALL BE A MINIMUM OF 2 INCHES OF ROCK-FREE SOIL, SAND, OR OTHER APPROVED MATERIAL.
2. IN THE EVENT THAT THE MATERIAL FROM THE EXCAVATION OR TRENCHING IS FOUND TO BE UNSUITABLE FOR USE IN BACKFILL, IT SHALL BE REMOVED FROM THE SITE AND PROPERLY AND LEGALLY DISPOSED OF BY THE CONTRACTOR AT THE CONTRACTOR'S EXPENSE. THE CONTRACTOR SHALL THEN PURCHASE AND DELIVER SUFFICIENT AMOUNT OF BACKFILL MATERIAL CONSISTING OF EARTH, LOAM, SANDY CLAY, SAND OR OTHER APPROVED MATERIALS FREE OF DEBRIS.

K. BACKFLOW PREVENTER INSTALLATION:

- CONTRACTOR SHALL MAKE CONNECTIONS TO EXISTING WATER SOURCES AT LOCATION SHOWN ON PLANS AND AS APPROVED BY THE OWNER, AND SHALL MAKE ANY MINOR CHANGES IN LOCATION AS MAY BE NECESSARY DUE TO ACTUAL SITE CONDITIONS. BACKFLOW PREVENTER HEIGHT SHALL BE AS PER LOCAL CODES AND IRRIGATION DETAILS. INSTALL A BRASS BALL VALVE IMMEDIATELY UPSTREAM OF THE BACKFLOW DEVICE TO SERVE AS AN ISOLATION VALVE. TO EVERY EXISTING POST, INSTALL BACKFLOW PREVENTER ON A LOCATION SCREENED FROM PUBLIC VIEW (SUCH AS BEHIND A SHRUB ROW).
1. PIPE SIZE SHALL CONFORM TO THOSE SHOWN ON THE DRAWINGS. NO SUBSTITUTIONS OF SMALLER PIPE SIZES SHALL BE PERMITTED, BUT SUBSTITUTIONS FOR LARGER SIZES MAY BE APPROVED.
 2. MAINLINE PIPE AND WIRES SHALL BE INSTALLED WITH A MINIMUM COVER OF 24 INCHES. LATERAL PIPE SHALL BE INSTALLED WITH A MINIMUM COVER OF 18 INCHES.
 3. ASSEMBLE ALL THREADED FITTINGS WITH TEFLON TAPE, WHICH SHALL BE APPLIED TO MALE THREADS ONLY.
 4. ALL SOLVENT-WELDED CONNECTIONS SHALL BE MADE WITH APPROVED SOLVENT-WELD PRIMER AND GLUE.
 5. PIPE SHALL BE INSTALLED WITH A MINIMUM OF 4" HORIZONTAL CLEARANCE FROM ANY OTHER PIPE AND 2" VERTICAL CLEARANCE FROM ANY PIPES THAT CROSS OVER OR UNDER.

M. VALVES

1. VALVES SHALL BE INSTALLED PER MANUFACTURER'S DIRECTIONS AND THE IRRIGATION DETAILS.
2. VALVE BOXES SHALL BE INSTALLED FLUSH WITH THE GRADE, WITH CLEAN PEA GRAVEL LOCATED BELOW THE VALVE AS NOTED ON THE DETAILS. LOCATE BOXES WITHIN 12 TO 24" OF SIDEWALKS OR LANDSCAPE EDGES, WITH TOPS OF BOXES 1" ABOVE FINISH GRADE IN TURF, AND 3" ABOVE FINISH GRADE IN SHRUB AREAS (TO AVOID BEING COVERED BY MULCH). EACH VALVE BOX COVER SHALL BE HEAT-BRANDED WITH THE CONTROLLER STATION NUMBER.
4. DO NOT INSTALL MORE THAN TWO VALVES IN A JUMBO BOX.

N. DRIP IRRIGATION EQUIPMENT SHALL BE INSTALLED PER MANUFACTURER'S DIRECTIONS AND THE IRRIGATION DETAILS.

- O. SPRAY, ROTOR, AND BUBBLER HEADS:
 1. ALL SPRAY AND ROTOR HEAD LOCATIONS SHALL BE STAKED, FLAGGED AND/OR OTHERWISE CLEARLY MARKED ON THE GROUND PRIOR TO INSTALLATION. SPRINKLER HEAD STAKING SHALL BE INSPECTED AND APPROVED BY THE OWNER'S REPRESENTATIVE BEFORE INSTALLATION.
 2. ALL SPRAY HEADS SHALL BE CONNECTED WITH A 1/2 INCH MINIMUM LENGTH OF 1/2 INCH FLEX PVC. THE FLEX PVC SHALL BE SOLVENT WELDED TO SCHEDULE 40 PVC WITH A HIGH WELD-ON #795 SOLVENT AND #9-70 PRIMER. ALL ROTORS SHALL BE CONNECTED TO LATERAL LINES WITH PRE-MANUFACTURED SWING JOINTS.
 3. ALL ROTOR, SPRAY AND BUBBLER HEADS SHALL BE SET PERPENDICULAR AND FLUSH TO FINISH GRADE AND WITH A CLEARANCE OF FOUR INCHES (MINIMUM) FROM THE EDGE OF ANY BUILDINGS, WALLS, BOULDERS, AND HARDCAPE, UNLESS OTHERWISE SPECIFIED.
 4. ALL ROTOR, SPRAY AND BUBBLER HEADS AND VALVES SHALL BE FLUSHED AND ADJUSTED FOR OPTIMUM COVERAGE WITH MINIMUM OVERSPRAY ON WALKS, STREETS, WALLS, ETC.

P. AUTOMATIC CONTROLLER

1. INSTALL THE CONTROLLER AT THE LOCATION INDICATED BY THE OWNER. INSTALL CONTROLLER WITH A BACKUP BATTERY AS RECOMMENDED BY THE MANUFACTURER.
2. THE IRRIGATION CONTRACTOR SHALL COORDINATE 120 V A.C. ELECTRICAL POWER TO CONTROLLER AND DEDICATE ONE (1) 20-AMP BREAKER FOR EACH CONTROLLER. IT SHALL BE THE RESPONSIBILITY OF THE IRRIGATION CONTRACTOR TO MAKE THE FINAL HOOKUP FROM THE ELECTRICAL SOURCE TO THE CONTROLLER UNIT ONLY.
3. ALL VALVE CONTROL WIRE SHALL BE AWG 14 TYPE UF, 800 VOLT TEST, DIRECT BURIAL. NO SPLICES SHALL BE ALLOWED EXCEPT AT VALVES AND CONTROLLER, WHERE SPLICES MAY BE NECESSARY DUE TO EXCESSIVELY LONG WIRE RUNS. THE CONTRACTOR SHALL MAKE ALL SPLICES IN 6" ROUND VALVE BOXES WITH 3M'S "DBY-DIRECT BURIAL SPLICE KIT". THE CONTRACTOR SHALL LABEL ALL WIRES WITH WATERPROOF TAGS AND MARKERS AT ALL SPLICES AND VALVE MANIFOLDS, AND SHALL LEAVE A 24" COIL OF EXCESS WIRE AT EACH CONNECTION.
4. PROVIDE #10 COMMON WIRE, DIRECT BURIAL, TO ALL REMOTE CONTROL VALVES.
5. CONNECT ALL DIRECT BURIAL WIRES TO VALVES USING 3M'S "DBY-DIRECT BURIAL SPLICE KIT" (UNLESS OTHERWISE SPECIFIED).
6. PROVIDE THREE ADDITIONAL IRRIGATION CONTROL WIRES ALONG EACH BRANCH OF MAINLINE FOR FUTURE EXPANSION. STUB ADDITIONAL CONTROL WIRES INTO BACK OF IRRIGATION CONTROLLERS.
7. THE IRRIGATION CONTRACTOR SHALL BE RESPONSIBLE FOR INSTALLING ALL CONTROL WIRE SLEEVES AND PIPE SLEEVES UNDER PAVED AREAS PRIOR TO PAVING - SEE SLEEVING NOTES.

Q. INSTALL THE RAIN SENSOR IN THE VICINITY OF THE CONTROLLER, AND COORDINATE LOCATION WITH THE OWNER. IT IS THE RESPONSIBILITY OF THE IRRIGATION CONTRACTOR TO ENSURE THE RAIN SENSOR IS PLACED IN A LOCATION WHERE IT CAN RECEIVE ADEQUATE RAINFALL WITHOUT OBSTRUCTIONS. IF IT IS PLACED IN AN INADEQUATE LOCATION, THE IRRIGATION CONTRACTOR MAY BE REQUIRED TO RELOCATE IT AT NO ADDITIONAL COST TO THE OWNER.

R. ALL IRRIGATION EQUIPMENT NOT OTHERWISE DETAILED OR SPECIFIED SHALL BE INSTALLED AS PER MANUFACTURER'S RECOMMENDATIONS AND SPECIFICATIONS.

S. QUALITY CONTROL

1. PERFORM COVERAGE TESTS AFTER SPRINKLER SYSTEM IS COMPLETED, BUT PRIOR TO ANY PLANTING AND PERFORM TESTING IN THE PRESENCE OF THE IRRIGATION DESIGNER AND THE CONSTRUCTION MANAGER.
2. TEST SYSTEM TO ASSURE THAT ALL LAWN AND PLANTING AREAS ARE WATERED COMPLETELY AND UNIFORMLY.
3. MAKE ALL NECESSARY ADJUSTMENTS TO PROVIDE COMPLETE COVERAGE, INCLUDING REALIGNMENT OF HEADS AND REPLACEMENT OF NOZZLES.

U. CLEAN UP

1. DURING IRRIGATION EXCAVATION AND INSTALLATION, KEEP ALL PAVEMENT CLEAN AND ALL WORK AREAS IN A NEAT, ORDERLY CONDITION.
2. DISPOSED LEGALLY OF ALL EXCAVATED MATERIALS OFF THE PROJECT SITE.

V. INSPECTION AND ACCEPTANCE

1. UPON COMPLETION OF THE WORK, THE IRRIGATION CONTRACTOR SHALL PROVIDE THE SITE CLEAN, FREE OF DEBRIS AND TRASH, AND SUITABLE FOR USE AS INTENDED. THE IRRIGATION CONTRACTOR SHALL THEN REQUEST AN INSPECTION BY THE OWNER TO DETERMINE FINAL ACCEPTABILITY.
2. WHEN THE INSPECTED WORK DOES NOT COMPLY WITH THE CONTRACT DOCUMENTS, THE CONTRACTOR SHALL REPLACE AND/OR REPAIR THE REJECTED WORK TO THE OWNER'S SATISFACTION WITHIN 24 HOURS.
3. THE MAINTENANCE PERIOD WILL NOT COMMENCE UNTIL THE WORK HAS BEEN RE-INSPECTED BY THE OWNER AND FOUND TO BE ACCEPTABLE. AT THAT TIME, A WRITTEN NOTICE OF FINAL ACCEPTANCE WILL BE ISSUED BY THE OWNER, AND THE MAINTENANCE AND GUARANTEE PERIODS WILL COMMENCE.
4. CONTROLLER CHART: THE IRRIGATION CONTRACTOR SHALL PROVIDE A 11" X 17" COLOR-CODED, LAMINATED COPY OF THE IRRIGATION LAYOUT AND PLACE IT IN THE CONTROLLER'S COVER. THE CONTROLLER CHART SHALL CLEARLY DELINEATE THE AREAS COVERED BY EACH VALVE, USING A SEPARATE COLOR FOR EACH ZONE.
5. TURN THE FOLLOWING ITEMS IN TO THE OWNER UPON COMPLETION OF THE INSTALLATION:
 - a. QUICK COUPLER KEYS (2)
 - b. CONTROLLER MANUAL (1)
 - c. CONTROLLER KEYS (2)
 - d. A MINIMUM OF (2) COPIES OF RECORD DRAWINGS. A RECORD DRAWING IS A RECORD OF ALL CHANGES THAT OCCURRED IN THE FIELD AND THAT ARE DOCUMENTED THROUGH CHANGE ORDERS, ADDENDA, OR CONTRACTOR/CONSULTANT DRAWING MARKUPS.

W. REFER TO THE PLANTING SPECIFICATIONS FOR ADDITIONAL CONDITIONS OF FINAL ACCEPTANCE AND START OF THE MAINTENANCE PERIOD.

X. WARRANTY

1. THE IRRIGATION SYSTEM SUPPLIED AND INSTALLED SHALL BE WARRANTED (LABOR AND MATERIALS) TO REMAIN OPERATIONAL FOR A PERIOD OF 12 MONTHS AFTER THE DATE OF FINAL ACCEPTANCE. DURING THIS PERIOD, THE CONTRACTOR SHALL ALSO REPAIR ANY SETTLEMENT OF THE IRRIGATION TRENCHES.
2. BY THE END OF THE WARRANTY PERIOD, ANY IRRIGATION PART THAT IS EITHER NON-OPERATIONAL OR THAT IS OPERATING BELOW STANDARDS AS DETERMINED BY THE OWNER, SHALL BE REMOVED FROM THE SITE AND SHALL BE REPLACED. REPLACEMENTS SHALL BE OF THE SAME KIND AS SPECIFIED IN THE IRRIGATION LEGEND, AND SHALL BE INSTALLED AS ORIGINALLY SPECIFIED.
3. IRRIGATION PARTS DAMAGED OR IMPAIRED DUE TO ACTS OF GOD, VANDALISM, AND/OR THE OWNER'S IMPROPER MAINTENANCE SHALL NOT BE COVERED BY THIS WARRANTY.
- Y. SHOULD THE PERMITTING JURISDICTION REQUIRE AN IRRIGATION AUDIT, THE IRRIGATION CONTRACTOR SHALL RETAIN THE SERVICES OF A THIRD-PARTY CERTIFIED LANDSCAPE IRRIGATION AUDITOR, AT NO ADDITIONAL COST TO THE OWNER.

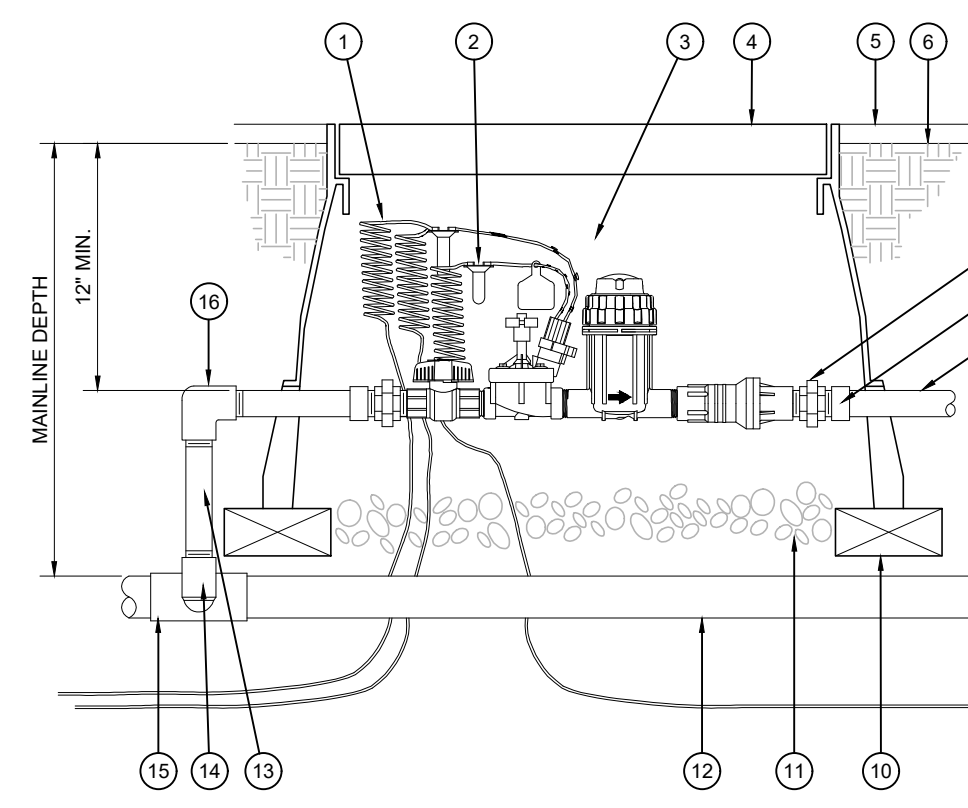

C DRIP CONTROL ZONE KIT
SCALE: NTS

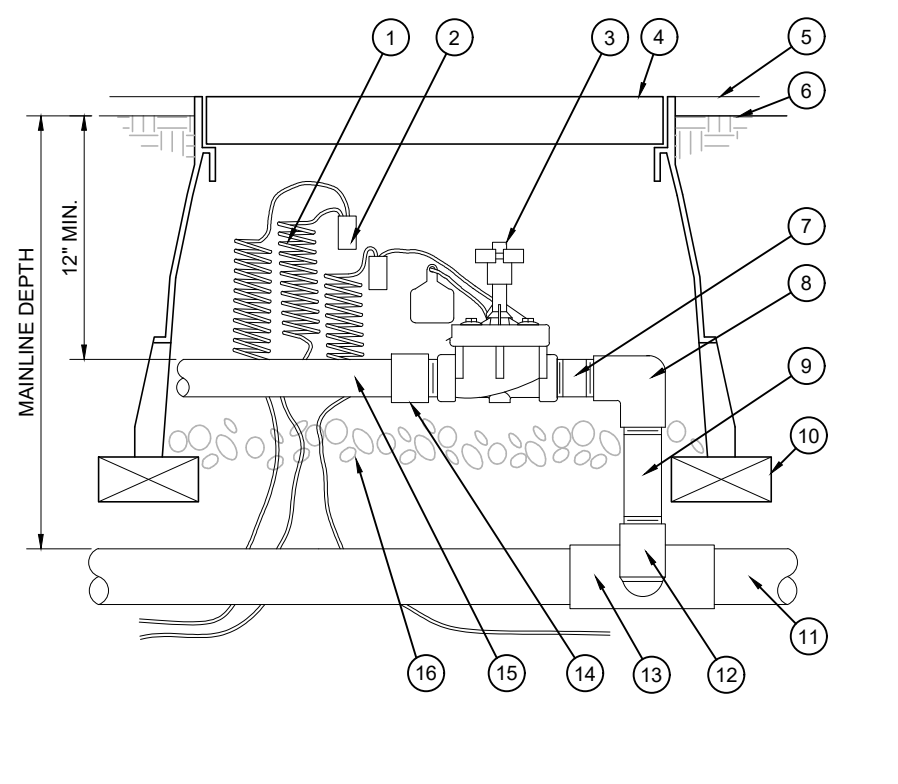

D REMOTE CONTROL VALVE
SCALE: NTS

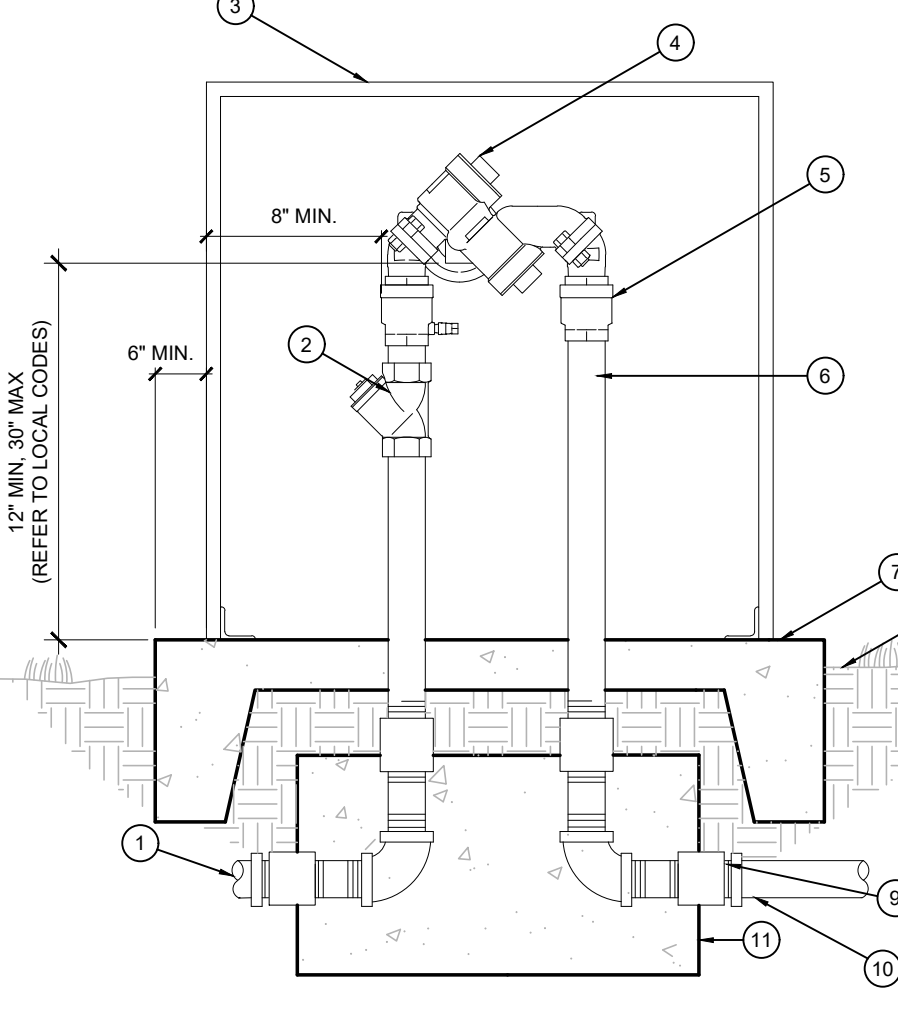

E BACKFLOW PREVENTER
SCALE: NTS

- 1 30-INCH LINEAR LENGTH OF WIRE, COILED
- 2 WATERPROOF CONNECTION (ANY APPROVED)
- 3 REMOTE CONTROL VALVE ASSEMBLY
- 4 JUMBO PLASTIC VALVE BOX BY CARSON (OR EQUAL)
- 5 TOP OF MULCH
- 6 FINISHED GRADE, 1" BELOW TOP OF BOX IN TURF AREAS, 2" IN SHRUB AREAS
- 7 PVC UNION (2)
- 8 PVC SCH 40 MALE ADAPTER (2)
- 9 PVC LATERAL PIPE
- 10 BRICK (1 OF 4)
- 11 3-INCH MINIMUM DEPTH OF 3/4-INCH WASHED GRAVEL
- 12 PVC MAINLINE PIPE
- 13 PVC SCH 80 NIPPLE (LENGTH AS REQUIRED)
- 14 SCH. 40 PVC ELL
- 15 SCH. 40 PVC TEE OR ELL
- 16 SCH. 40 PVC THREADED ELL

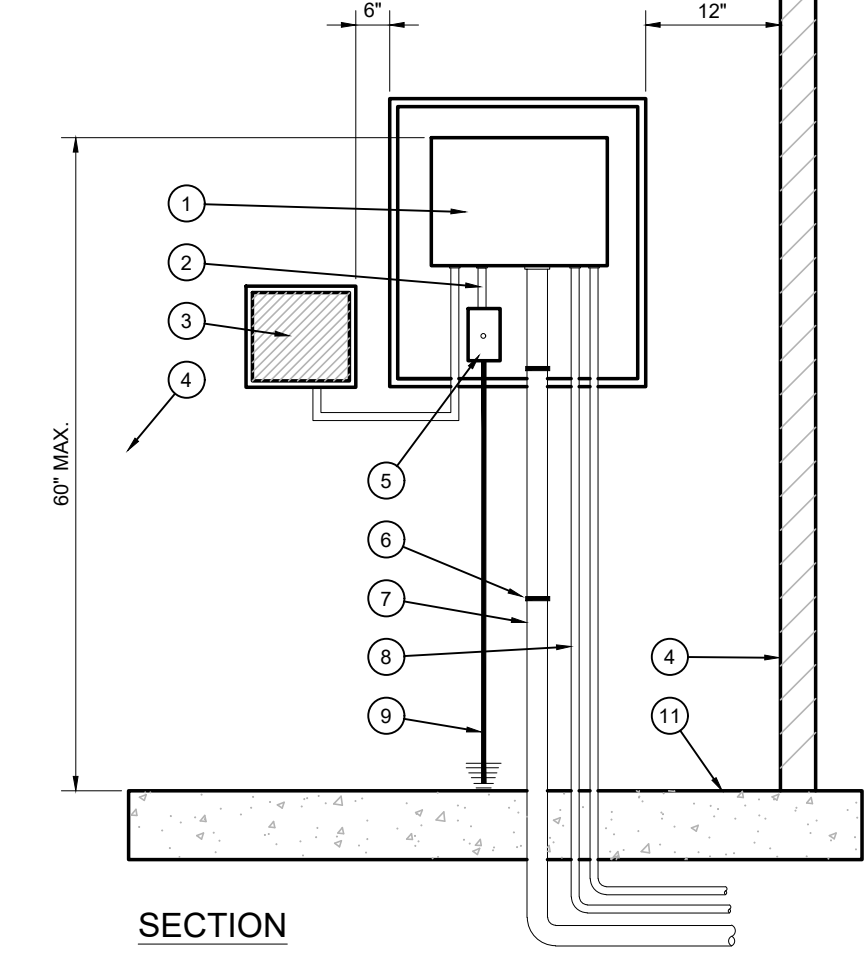

A CONTROLLER - WALL MOUNT, INDOOR
SCALE: NTS

- 1 30-INCH LINEAR LENGTH OF WIRE, COILED
- 2 WATERPROOF CONNECTION (ANY APPROVED)
- 3 REMOTE CONTROL VALVE
- 4 JUMBO PLASTIC VALVE BOX BY CARSON (OR EQUAL)
- 5 TOP OF MULCH
- 6 FINISHED GRADE, 1" BELOW TOP OF BOX IN TURF AREAS, 2" IN SHRUB AREAS
- 7 PVC SCH 80 NIPPLE (CLOSE)
- 8 PVC SCH 40 ELL
- 9 PVC SCH 80 NIPPLE (LENGTH AS REQUIRED)
- 10 BRICK (1 OF 4)
- 11 PVC MAINLINE PIPE
- 12 SCH. 40 PVC ELL
- 13 PVC SCH 40 TEE OR ELL
- 14 PVC SCH 40 MALE ADAPTER
- 15 PVC LATERAL PIPE
- 16 3-INCH MINIMUM DEPTH OF 3/4-INCH WASHED GRAVEL

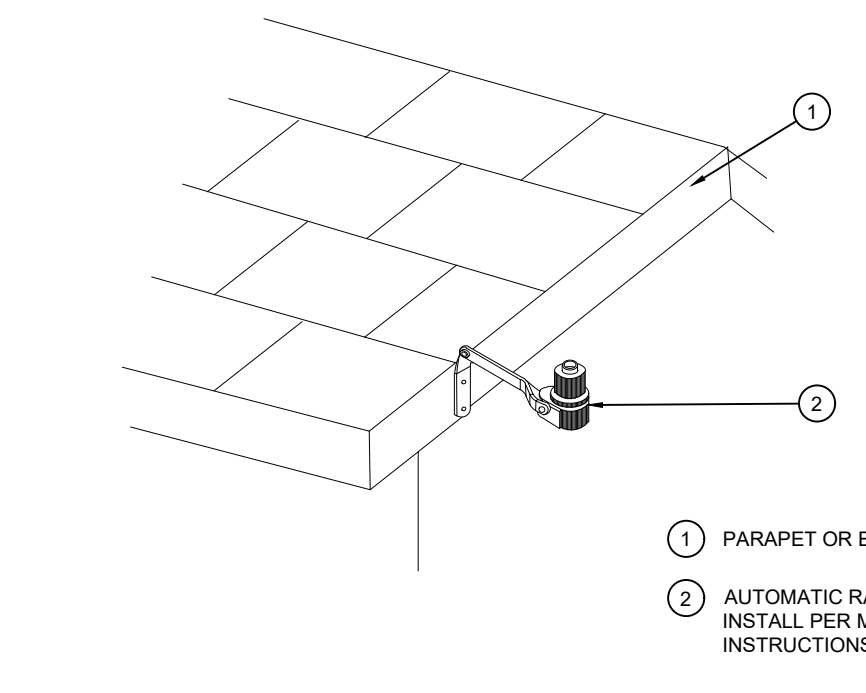

B RAIN SENSOR, ROOF MOUNT
SCALE: NTS

- 1 TO POINT OF CONNECTION - ADAPT AS NECESSARY. ALL WORK SHALL CONFORM TO ALL APPLICABLE CODES
- 2 BRASS WYE STRAINER W/80 MESH SCREEN
- 3 ENCLOSURE PER IRRIGATION LEGEND
- 4 BACKFLOW PREVENTER UNIT
- 5 BRASS UNION (TYPICAL)
- 6 BRASS NIPPLES (TYPICAL)
- 7 4" CONCRETE PAD, SLOPE TO DRAIN AWAY FROM BACKFLOW PREVENTER
- 8 FINISH GRADE, 2" BELOW PAD
- 9 BRASS COUPLING
- 10 PVC ADAPTER AND MAINLINE PIPE
- 11 12"X12"X24" THRUST BLOCK

REVISION	DATE	DESCRIPTION

IRRIATION DETAILS AND SPECIFICATIONS
SUPER STAR CAR WASH
LINCOLN & YOSEMITE
CITY OF LONE TREE
COLORADO

SEAL
JAMES W. GIBSON
Professional Engineer
No. 14522
Original Date of License
06/15/2020
STATE OF COLORADO
LANDSCAPE ARCHITECT
DATE: 8/18/21

DESIGN	DRAWN	CHKD
JWG	JWG	RM
SCALE	H:	
V:		
JOB No.	020441-01-012	
DATE:	07/02/2021	
SHEET		
6 OF 20		



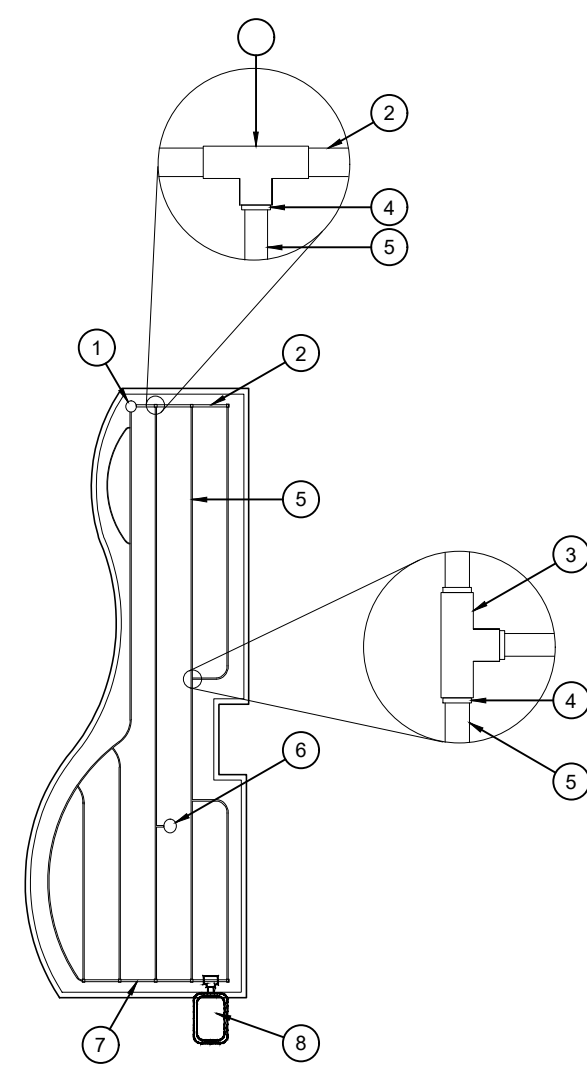

- 1 FLUSH VALVE
- 2 SCH. 40 PVC EXHAUST HEADER
- 3 SCH. 40 PVC TEE OR ELL
- 4 COMPRESSION ADAPTER
- 5 DRIP LINE
- 6 AIR RELIEF VALVE AT HIGH POINT OF SYSTEM (WHERE INDICATED ON PLANS)
- 7 SCH. 40 PVC SUPPLY HEADER
- 8 CONTROL VALVE

NOTE: SET DRIP LINES 3"-6" AWAY FROM HARDSCAPE

N SUBSURFACE DRIP LINE LAYOUT
SCALE: NOT TO SCALE

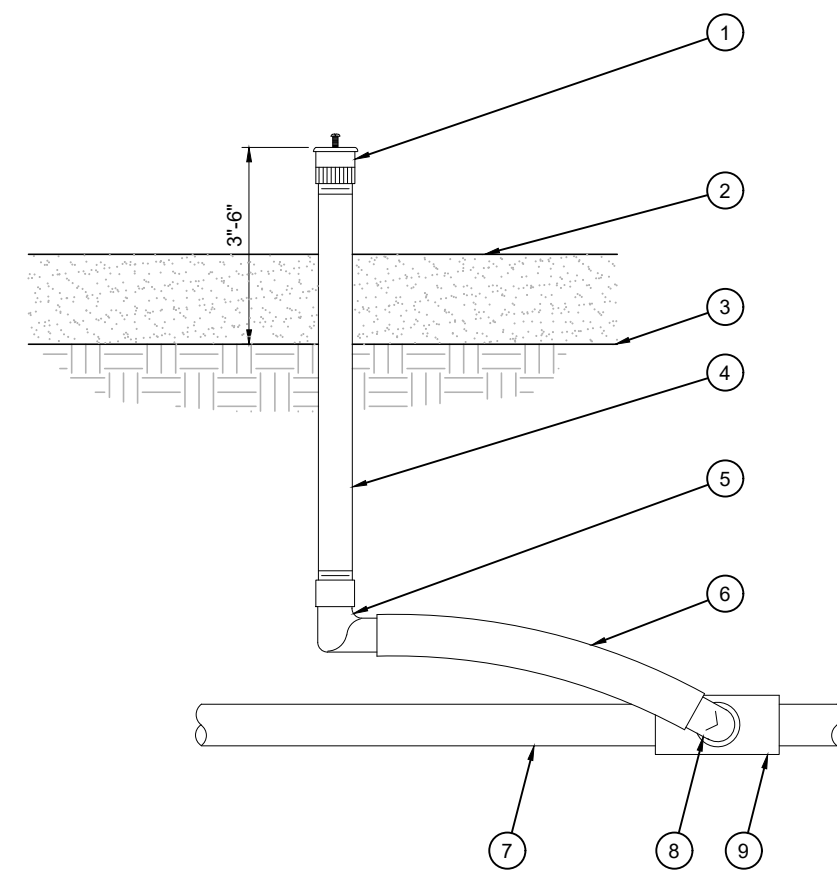

- 1 BUBBLER PER LEGEND - 3 PER TREE
- 2 MULCH
- 3 FINISH GRADE/TOP OF MULCH
- 4 UV RADIATION RESISTANT 1/2-INCH PVC SCH 80 NIPPLE (LENGTH AS REQUIRED)
- 5 1/2-INCH FEMALE NPT x 0.490-INCH BARB ELBOW
- 6 SWING PIPE, 12-INCH LENGTH
- 7 PVC LATERAL PIPE
- 8 1/2-INCH MALE NPT x 0.490-INCH BARB ELBOW
- 9 SCH 40 TEE OR ELL
- 10 EDGE OF ROOTBALL
- 11 PVC LATERAL LINE - 3/4"

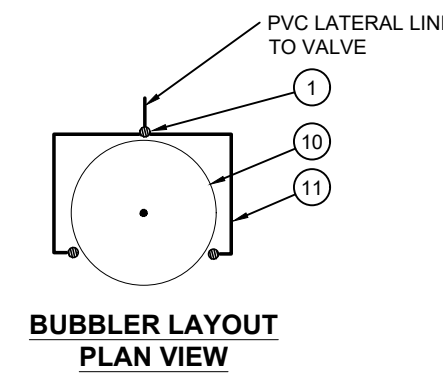

K BUBBLER LAYOUT PLAN VIEW

K BUBBLER
SCALE: NTS

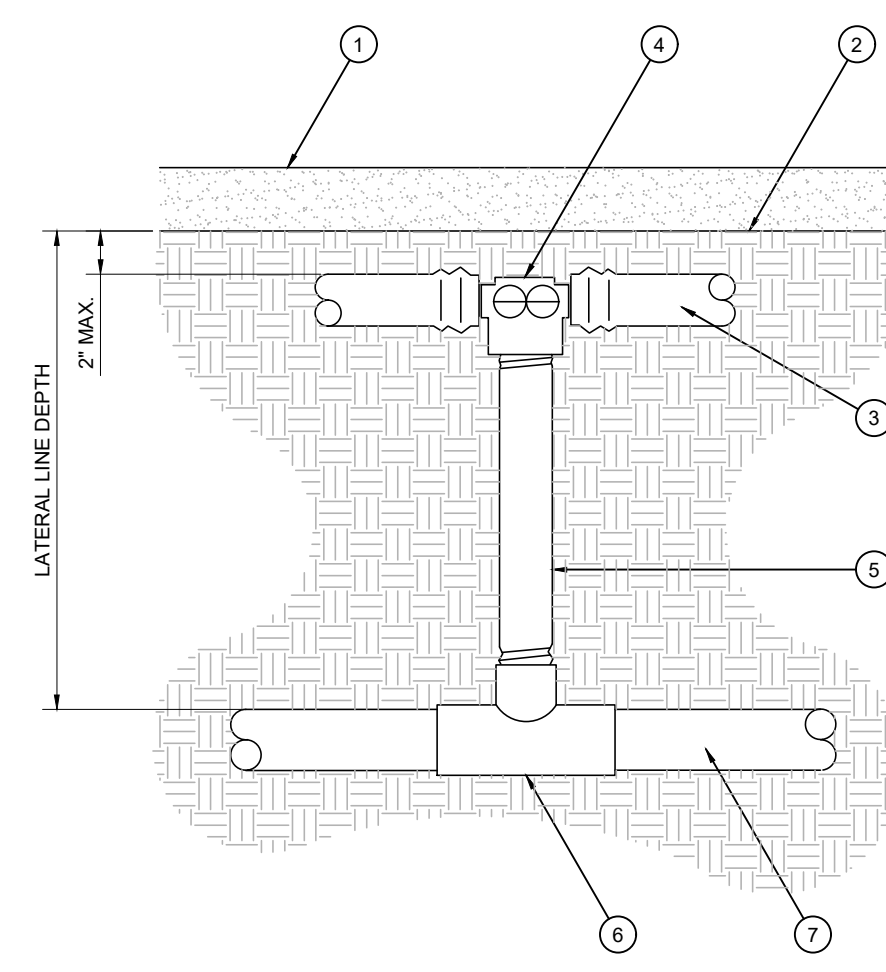

- 1 TOP OF MULCH
- 2 FINISH GRADE
- 3 DRIP LINE PER PLAN
- 4 INSERT TEE OR ELBOW
- 5 SCH. 80 PVC NIPPLE (LINE SIZE)
- 6 SCH. 40 PVC TEE (SST)
- 7 SCH. 40 PVC SUPPLY HEADER (SIZE PER PLAN)

H SUBSURFACE DRIPLINE CONNECTION
SCALE: NOT TO SCALE

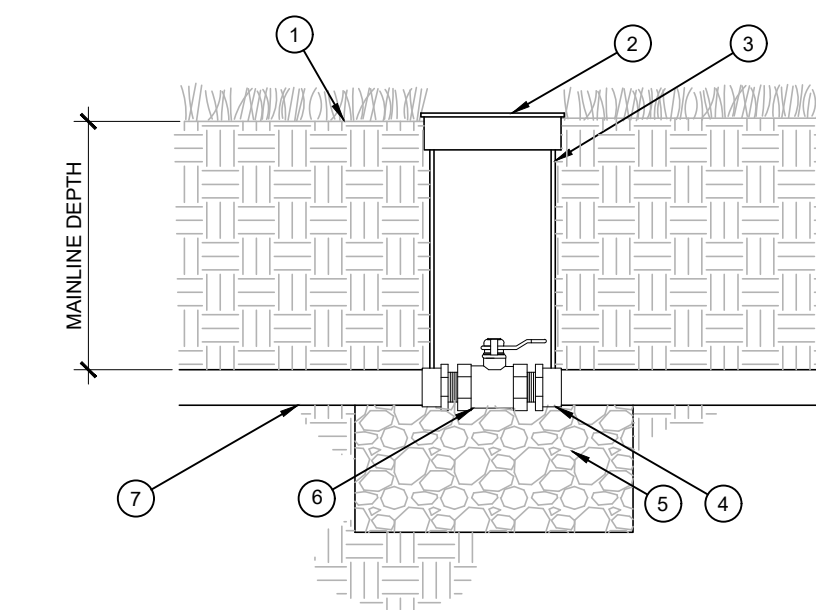

- 1 FINISH GRADE AT 1" BELOW TOP OF BOX IN TURF AREAS; 2" BELOW TOP OF BOX IN SHRUB/GROUND COVER AREAS
- 2 6" ROUND VALVE BOX WITH LOCKABLE LID
- 3 EXTENSION SECTION AS NECESSARY TO MEET GRADE
- 4 PVC MALE ADAPTER
- 5 3-INCH MINIMUM DEPTH OF 3-INCH WASHED GRAVEL
- 6 BRASS BALL VALVE (SIZED PER MAINLINE)
- 7 IRRIGATION MAINLINE

F BRASS BALL VALVE
SCALE: NTS

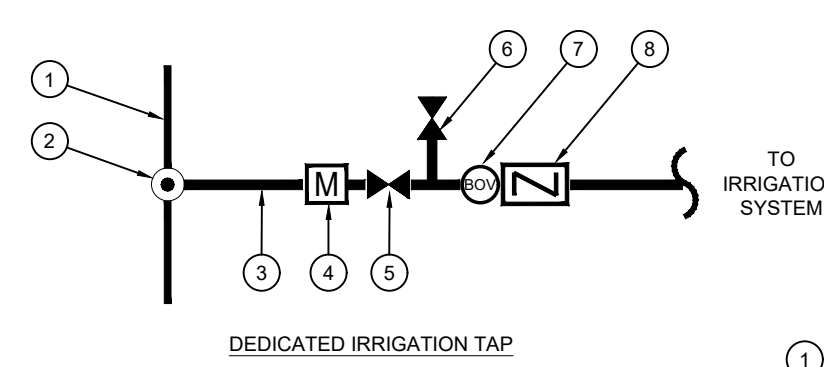

- 1 CITY MAINLINE
- 2 TAP
- 3 SERVICE LINE
- 4 WATER METER
- 5 ISOLATION VALVE (PER PLAN)
- 6 MANUAL DRAIN VALVE (BALL VALVE)
- 7 BLOW OFF VALVE (BOV)
- 8 BACKFLOW DEVICE (WHERE SHOWN)

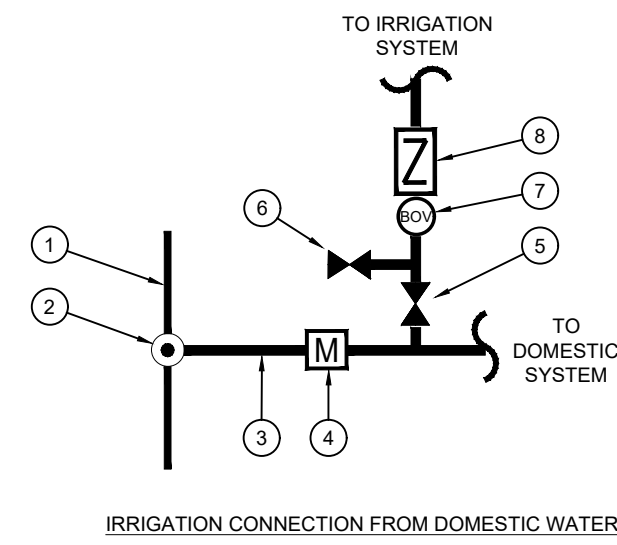

- WINTERIZATION PROCEDURE:
- TURN OFF EITHER THE METER AND ISOLATION VALVE (DEDICATED IRRIGATION METER) OR ISOLATION VALVE (DOMESTIC TAP).
 - OPEN ONE CONTROL VALVE TO RELIEVE PRESSURE.
 - SLOWLY OPEN MANUAL DRAIN VALVE.
 - REPEAT PROCEDURE FOR ALL MANUAL DRAIN VALVES ALONG IRRIGATION MAINLINE.
 - CLOSE MANUAL DRAIN VALVES AND BLOW OUT REMAINING WATER FROM THE BLOWOUT VALVE. SLOWLY INCREASE AIR PRESSURE. NOT TO EXCEED 80 PSI. DO NOT BLOWOUT SYSTEM FROM BACKFLOW. BLOWOUT SYSTEM TWICE BUT NOT TO EXCEED AT MORE THAN 2 MIN. INTERVALS.

L WATER TAP DIAGRAM
SCALE: NTS

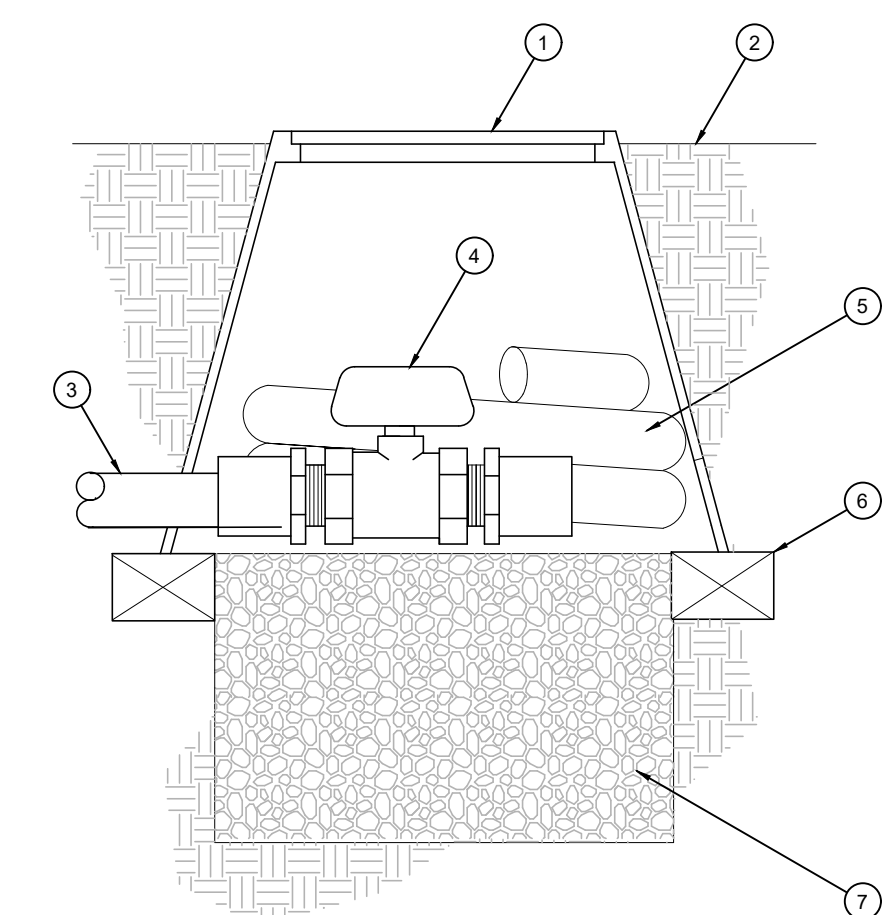

- 1 10" ROUND PLASTIC VALVE BOX WITH LOCKABLE LID, "CARSON" OR APPROVED EQUAL
- 2 FINISH GRADE - TOP OF VALVE BOX TO BE 2" ABOVE FINISH GRADE IN PLANTER AREAS
- 3 DRIP EXHAUST HEADER
- 4 BALL VALVE, LINE SIZE
- 5 3' COILED LENGTH OF LINE SIZE FLEX HOSE. SOLVENT WELD TO VALVE
- 6 RED BRICK TYPICAL, 3 REQUIRED
- 7 6" DEEP LAYER OF PEA GRAVEL

I FLUSH VALVE
SCALE: NTS

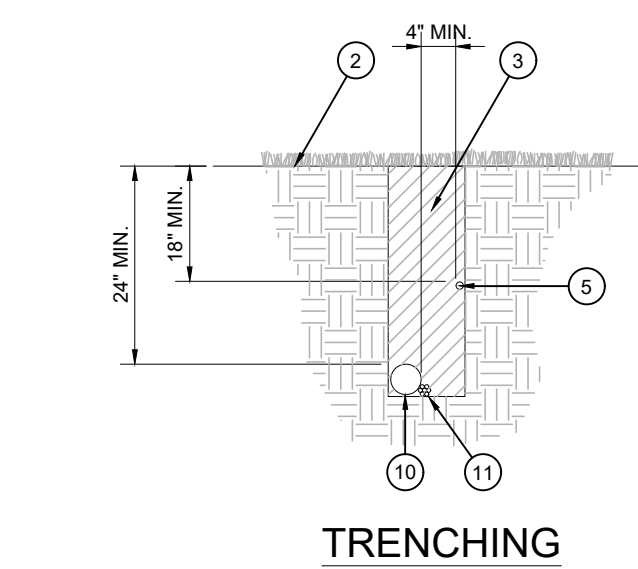

- 1 PAVEMENT SURFACE
- 2 FINISH GRADE
- 3 TRENCH BACKFILL
- 4 LOCATOR WIRE W/BURIED CAUTION TAPE
- 5 PVC IRRIGATION LATERAL
- 6 SAND BACKFILL
- 7 SCH. 40 PVC LATERAL SLEEVE - SEE PLANS FOR SIZE
- 8 SCH. 40 PVC WIRE SLEEVE FOR CONTROL WIRES, MIN. 2" DIA.
- 9 SCH. 40 PVC MAINLINE SLEEVE - SEE PLANS FOR SIZE
- 10 PVC IRRIGATION MAINLINE
- 11 CONTROL WIRES - TAPE TO MAINLINE AT 10' INTERVALS
- 12 PVC CAP, SOLVENT WELDED

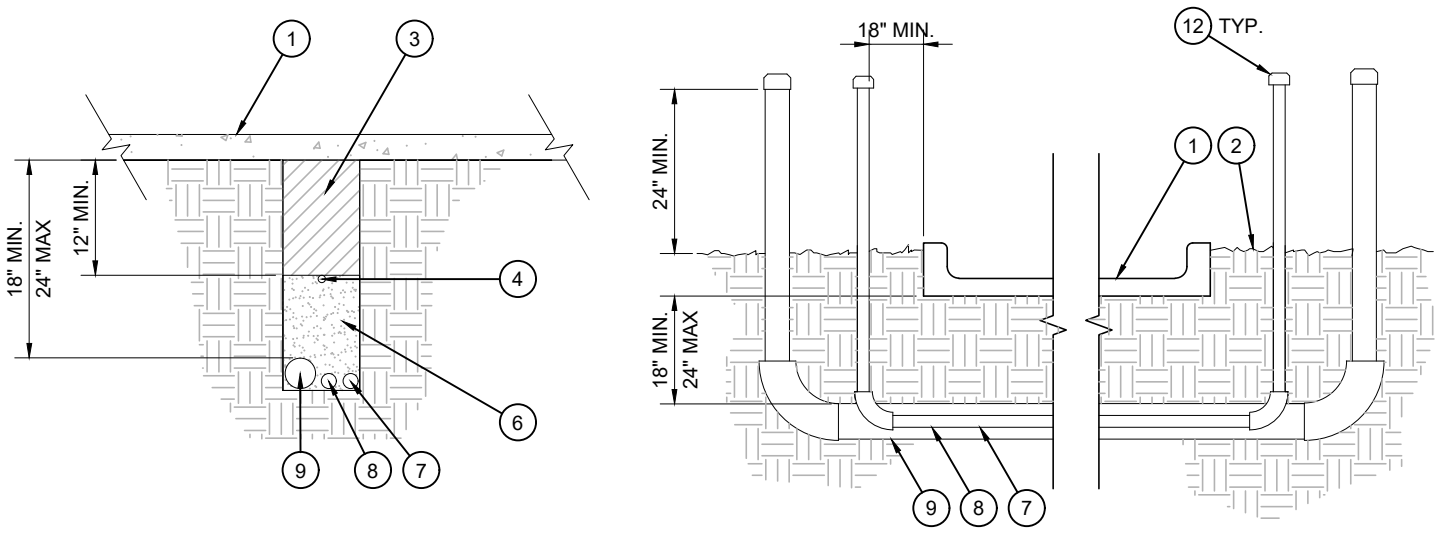

G PIPE AND SLEEVE INSTALLATION
SCALE: NTS

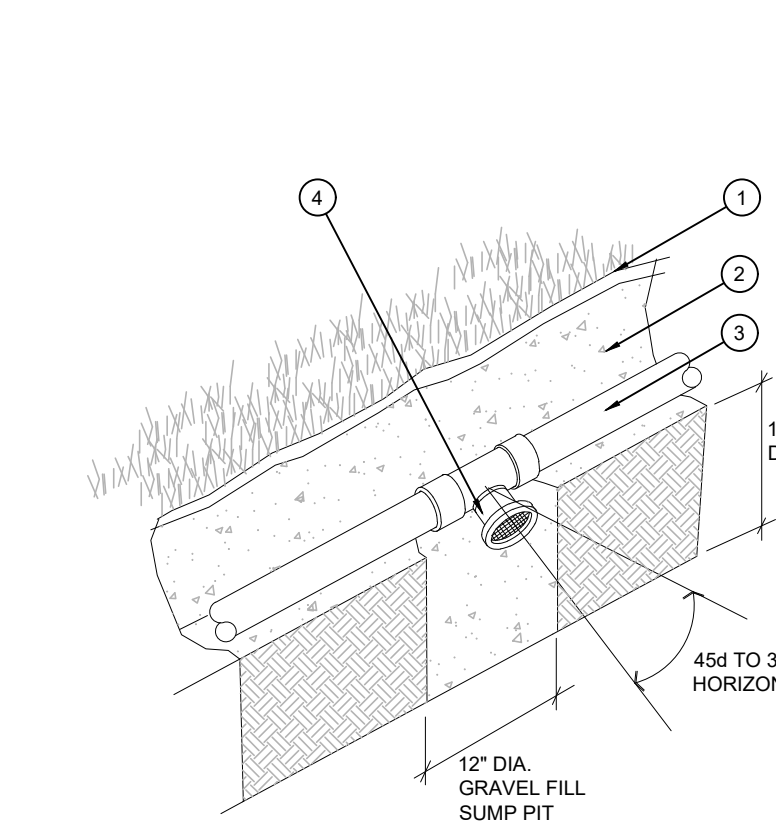

- 1 FINISH GRADE
 - 2 PIPE TRENCH
 - 3 LATERAL LINE PIPE
 - 4 AUTOMATIC DRAIN VALVE
- NOTE: AUTOMATIC VALVES ARE TO BE LOCATED AT LOW POINTS OF LATERAL LINES. LOCATE END DRAIN VALVE 12' UPSTREAM FROM LAST HEAD.

M AUTOMATIC DRAIN VALVE
SCALE: NOT TO SCALE

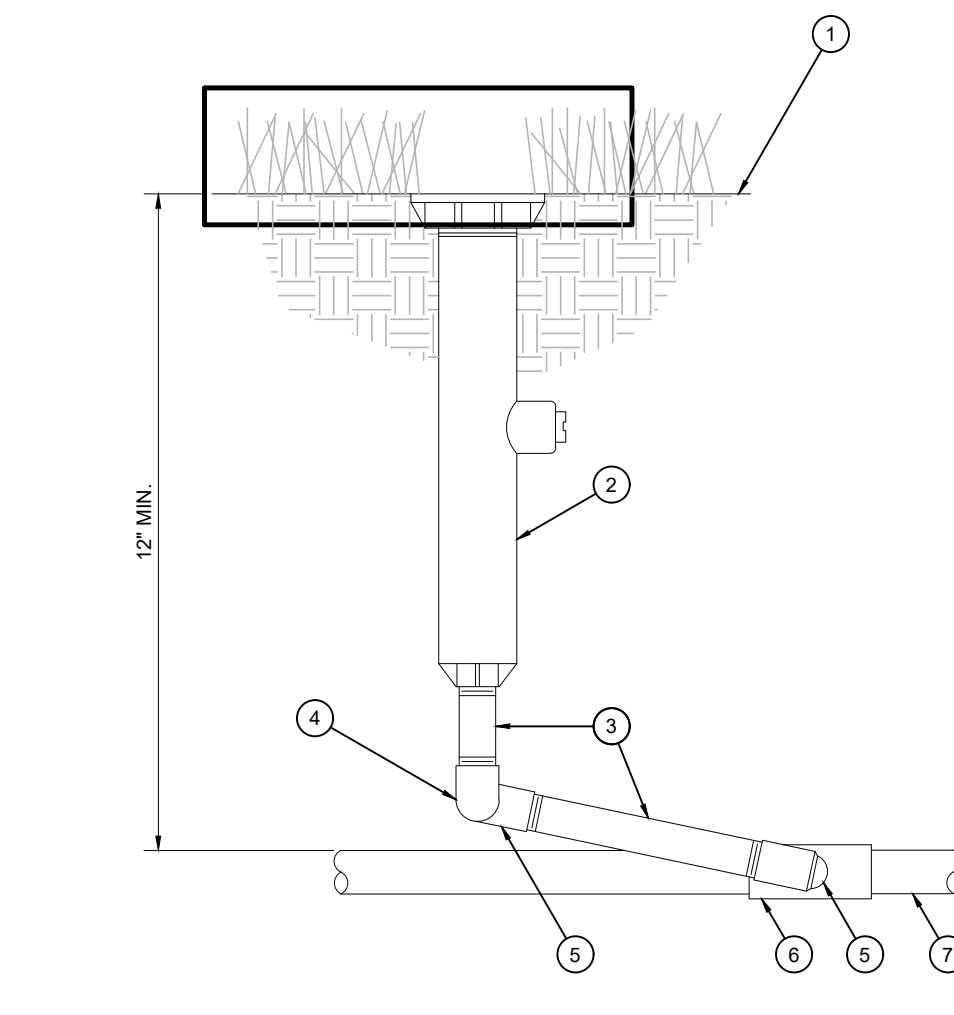

- 1 FINISH GRADE
- 2 POP-UP SPRAY HEAD
- 3 SCH. 80 PVC NIPPLE (LENGTH AS REQUIRED)
- 4 SCH. 40 PVC ELL
- 5 SCH. 40 PVC STREET ELL
- 6 SCH. 40 PVC TEE OR ELL
- 7 PVC LATERAL PIPE

J POP-UP SPRAY HEAD
SCALE: NTS

REVISION	DATE	DESCRIPTION

IRRIGATION DETAILS
SUPER STAR CAR WASH
LINCOLN & YOSEMITE
CITY OF LONE TREE
COLORADO

DESIGN: JWG
DRAWN: JWG
CHKD: RM
SCALE: H:
V:
JOB No. 020441-01-012
DATE: 07/02/2021
SHEET
7 OF 20



EVERGREEN DESIGN GROUP
(800) 680-6630
1600 Broadway, Suite 1600
Denver, CO 80202
www.EvergreenDesignGroup.com

HERITAGE HILLS, FILING NO. 1-C, LOT 6

HERITAGE HILLS PLANNED DEVELOPMENT,
PLANNING AREA 11
0.9 ACRES
SIP 21-64

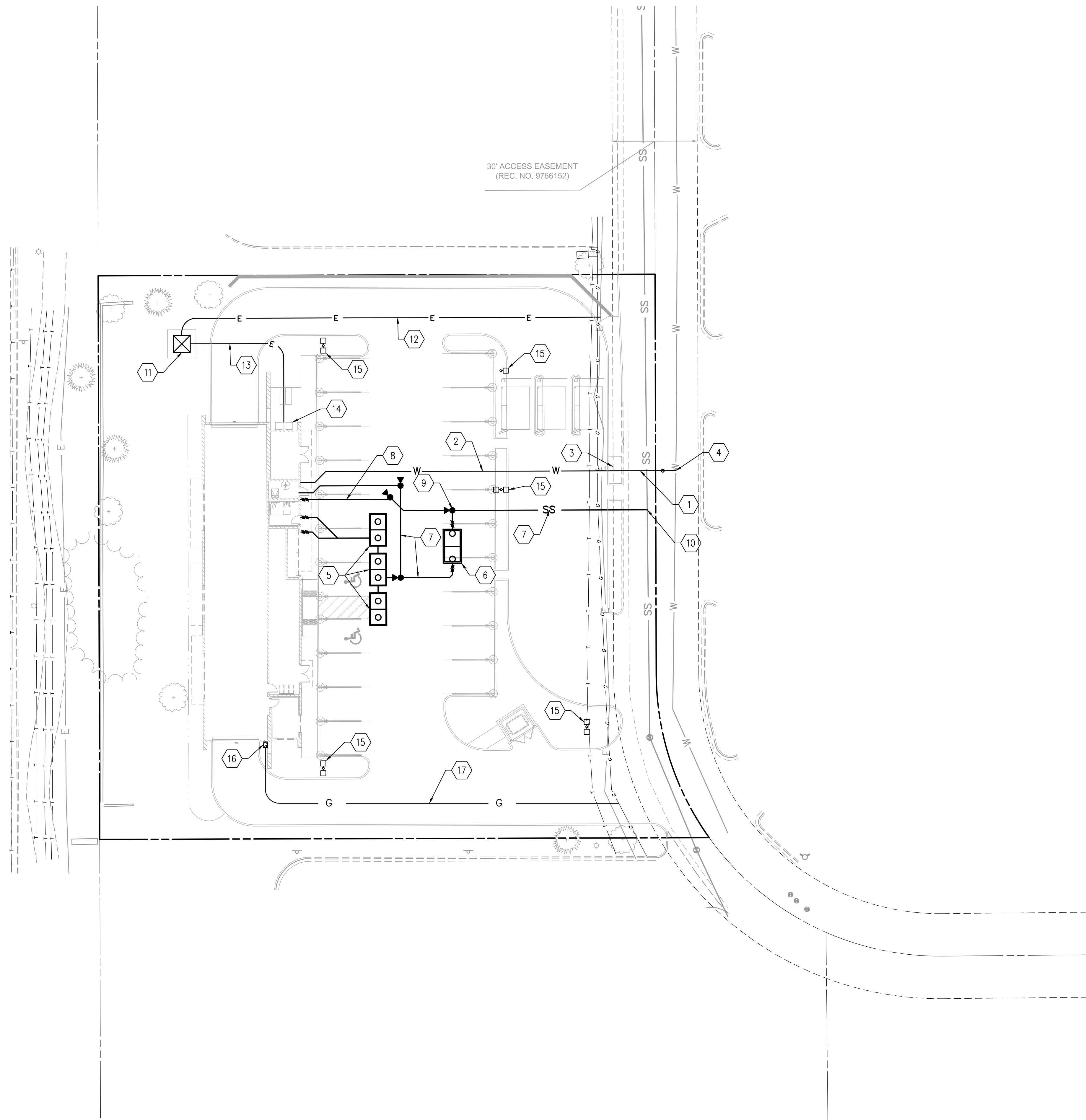

EXISTING	LEGEND DESCRIPTION	PROPOSED
---	PROPERTY LINE	---
---	ADJACENT PROPERTY LINE	---
---	LOT LINE	---
---	RIGHT OF WAY	---
-x-	FENCE LINE	-x-
- - -	EASEMENT	- - -
	VERTICAL CURB AND GUTTER	
---	CONCRETE SIDEWALK	---
W	WATER LINE	W
M	WATER METER	M
⊗	WATER VALVE	⊗
⊕	FIRE HYDRANT	⊕
SS	SANITARY LINE	SS
⊙	SANITARY MANHOLE	⊙
⊙	SANITARY CLEANOUT	⊙
---	STORM SEWER PIPE	---
⊙	STORM SEWER MANHOLE	⊙
⊙	STORM SEWER INLET	⊙
---	STORM SEWER FLARED END SECTION	---
△	STORM SEWER HEADWALL	△
E	UNDERGROUND ELECTRIC	E
*	STREET LIGHT	*
T	TELECOM SERVICE	T
---	NATURAL GAS SERVICE	---

- KEY NOTES**
- 1 PROPOSED 2" PVC DOMESTIC WATER SERVICE
 - 2 PROPOSED 2 1/2" PVC DOMESTIC WATER SERVICE
 - 3 PROPOSED 2" WATER METER
 - 4 PROPOSED CONNECTION TO WATERMAIN
 - 5 PROPOSED WATER RECLAMATION SYSTEM
 - 6 PROPOSED SAND/OIL INTERCEPTOR
 - 7 PROPOSED 6" PVC SANITARY SEWER
 - 8 PROPOSED 4" PVC SANITARY SEWER
 - 9 PROPOSED SANITARY SEWER CLEANOUT
 - 10 PROPOSED SANITARY CONNECTION TO MAIN
 - 11 PROPOSED TRANSFORMER
 - 12 PROPOSED ELECTRIC PRIMARY
 - 13 PROPOSED ELECTRIC SECONDARY
 - 14 PROPOSED SERVICE ENTRANCE SECTION
 - 15 PROPOSED SITE LIGHT
 - 16 PROPOSED GAS METER
 - 17 PROPOSED GAS SERVICE

NOTES:
1. CONTRACTOR TO FIELD VERIFY LOCATION OF ALL EXISTING UTILITIES
2. SEE MEP PLANS FOR SEWER DESIGN AT BUILDING, SAND & OIL SEPARATOR, & WATER RECLAMATION SYSTEM

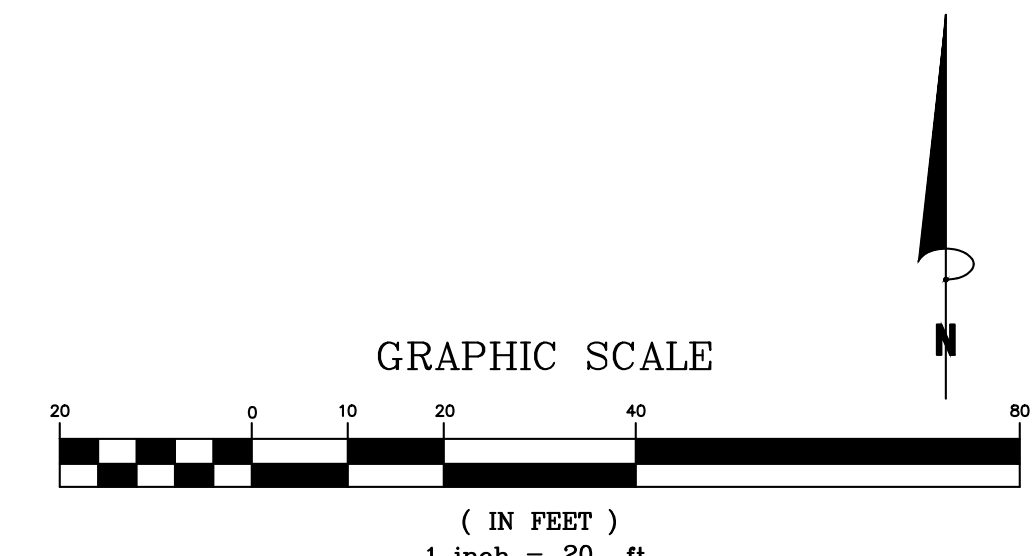

REVISION	DATE	DESCRIPTION
1	10/18/2021	2ND SIP SUBMITTAL
2	11/24/2021	ADDRESSING PLANNING COMMISSION COMMENTS

REVISIONS

COLORADO

UTILITY PLAN
SUPER STAR CAR WASH
LINCOLN & YOSEMITE
CITY OF LONE TREE

DESIGN	DRAWN	CHKD
DMU	DMU	TOP
SCALE H: 1" = 20' V: 1" = XXX'		
JOB No. 020441-01-012		
DATE : 07/12/2021		
SHEET		
9 OF 20		

HERITAGE HILLS, FILING NO. 1-C, LOT 6

HERITAGE HILLS PLANNED DEVELOPMENT,
PLANNING AREA 11
0.9 ACRES
SIP 21-64

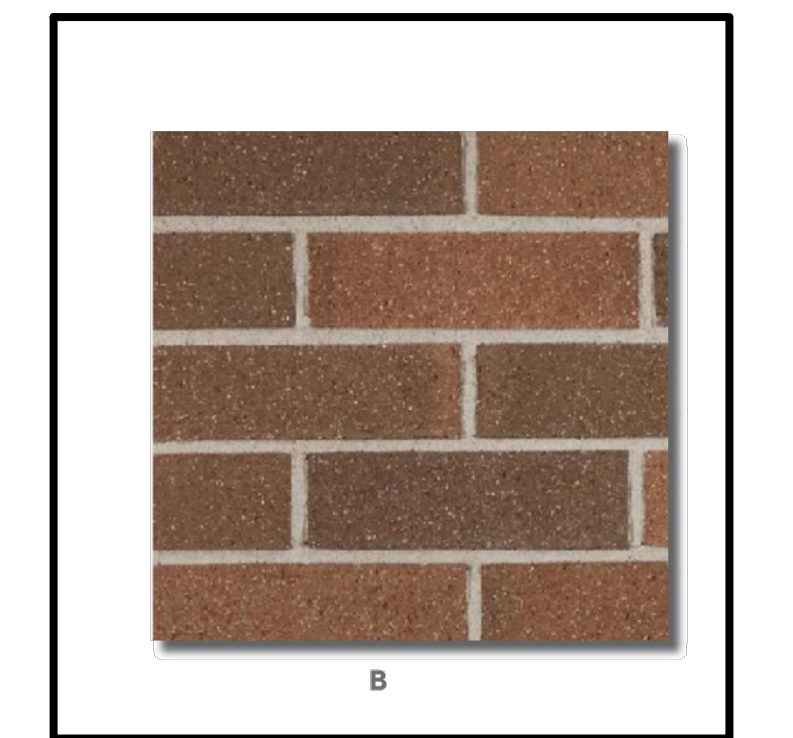
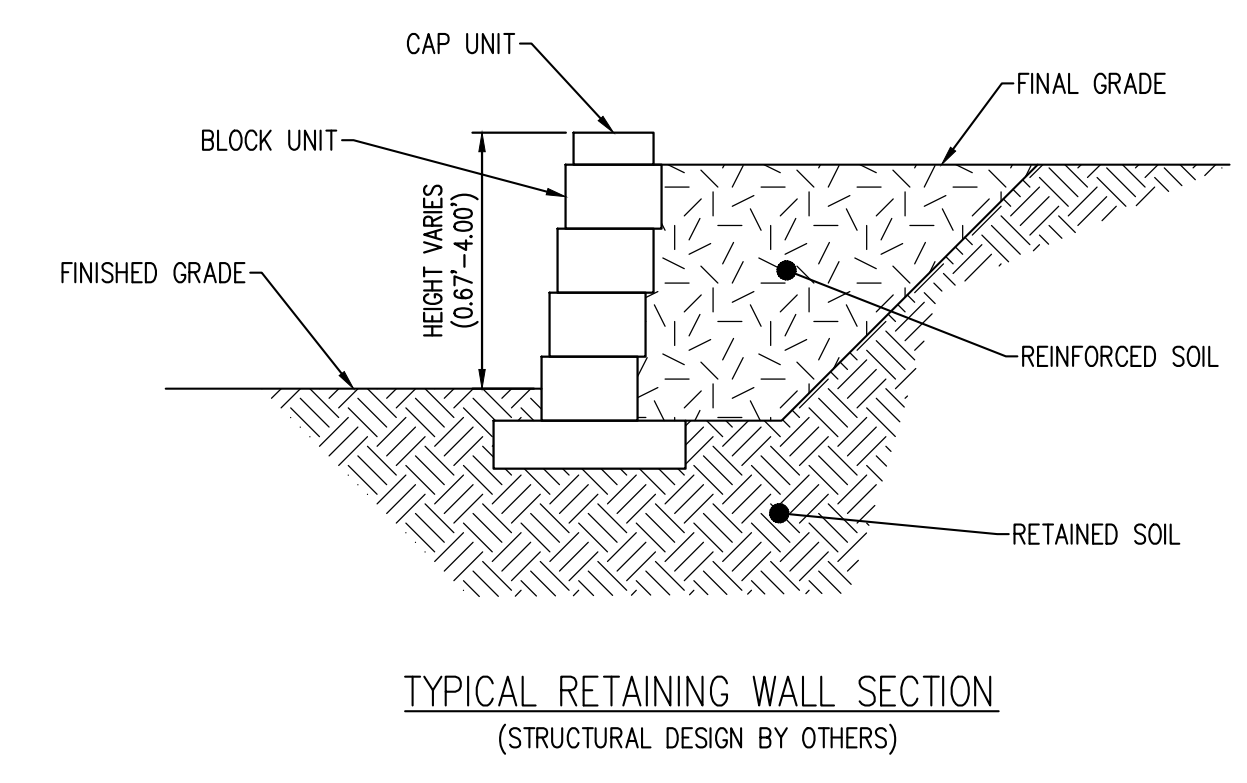
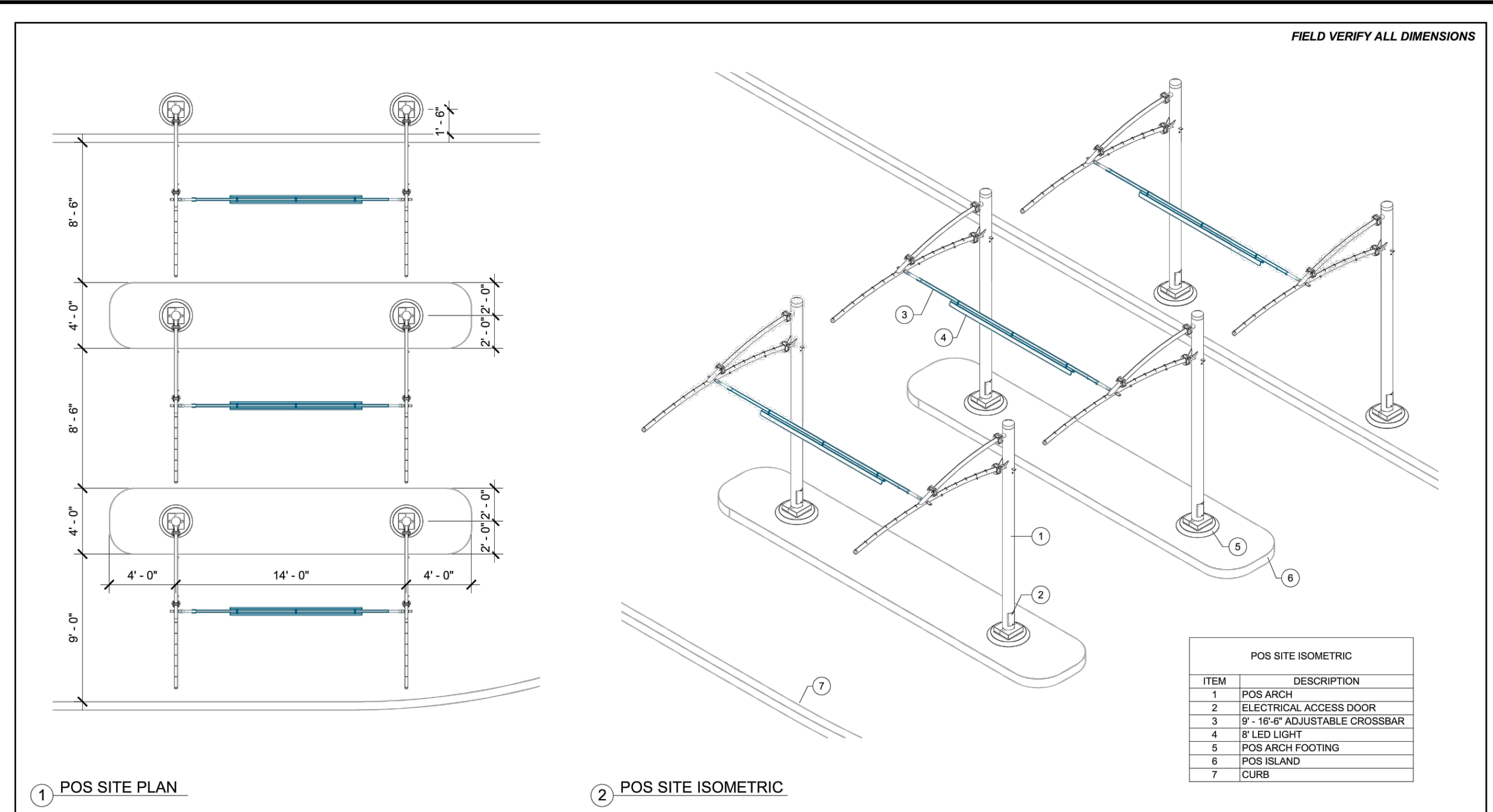

B THIN BRICK VENEER - BELDEN 8632 VELOUR
RETAINING WALL MATERIAL

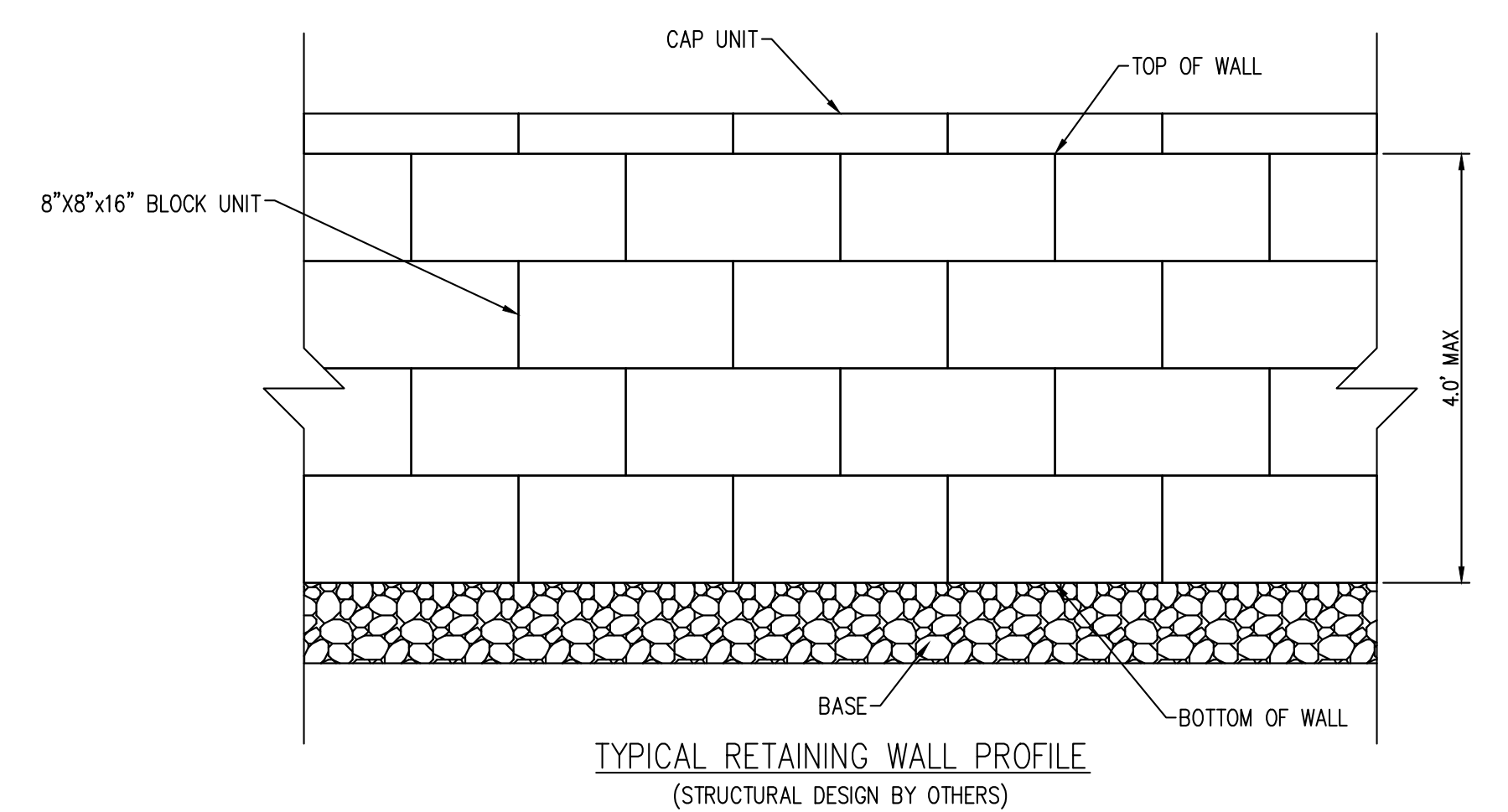

THIS PRELIMINARY DRAWING IS THE PROPERTY OF VACUTECH AND IS NOT TO BE USED FOR CONSTRUCTION OR INSTALLATION WITHOUT WRITTEN CONSENT. WRITTEN CONSENT MAY NOT BE PROVIDED BY ANY PERSON, AGENCY, OR DEALER NOT AUTHORIZED BY VACUTECH.

6/14/2021 12:18:02 PM

CNCS VACUTECH
VACUUMS BY

1350 HI-TECH DRIVE
SHERIDAN, WY 82801
PHONE: (307) 675-1952
EMAIL: info@vacutech.com
WEB: www.vacutech.com

SUPERSTAR CAR WASH
LINCOLN & YOSEMITE

#	Revision	By	Chk	Date

POS DETAILS

Project Number: 100646
Date: 5/25/21
Drawn By: MB
Checked By: KG

V501

thepark AND FACILITIES CATALOG

398-8009

OVERALL DIMENSIONS

Recommended Surface Mount Hardware:
3/8" x 3-1/2" Concrete Expansion Anchor Bolts

thepark 1-866-280-9894 www.theparkcatalog.com

Bowman
© 2021 Bowman Consulting Group, Ltd
1526 Cole Blvd., Suite 100
Lakewood, CO 80401
Phone: (303) 801-2900
www.bowman.com

REVISION	DATE	DESCRIPTION
1	10/18/2021	2ND SIP SUBMITTAL
2	11/24/2021	ADDRESSING PLANNING COMMISSION COMMENTS

COLORADO

SITE FURNISHINGS PLAN
SUPER STAR CAR WASH
LINCOLN & YOSEMITE

CITY OF LONE TREE

SEAL
NOT FOR CONSTRUCTION

DESIGN	DRAWN	CHKD
DMU	DMU	TOP

SCALE: H: 1" = XXX'
V: 1" = XXX'

JOB No. 020441-01-012
DATE: 07/12/2021
SHEET

10 OF 20

HERITAGE HILLS, FILING NO. 1-C, LOT 6

HERITAGE HILLS PLANNED DEVELOPMENT,
PLANNING AREA 11
0.9 ACRES
SIP 21-64

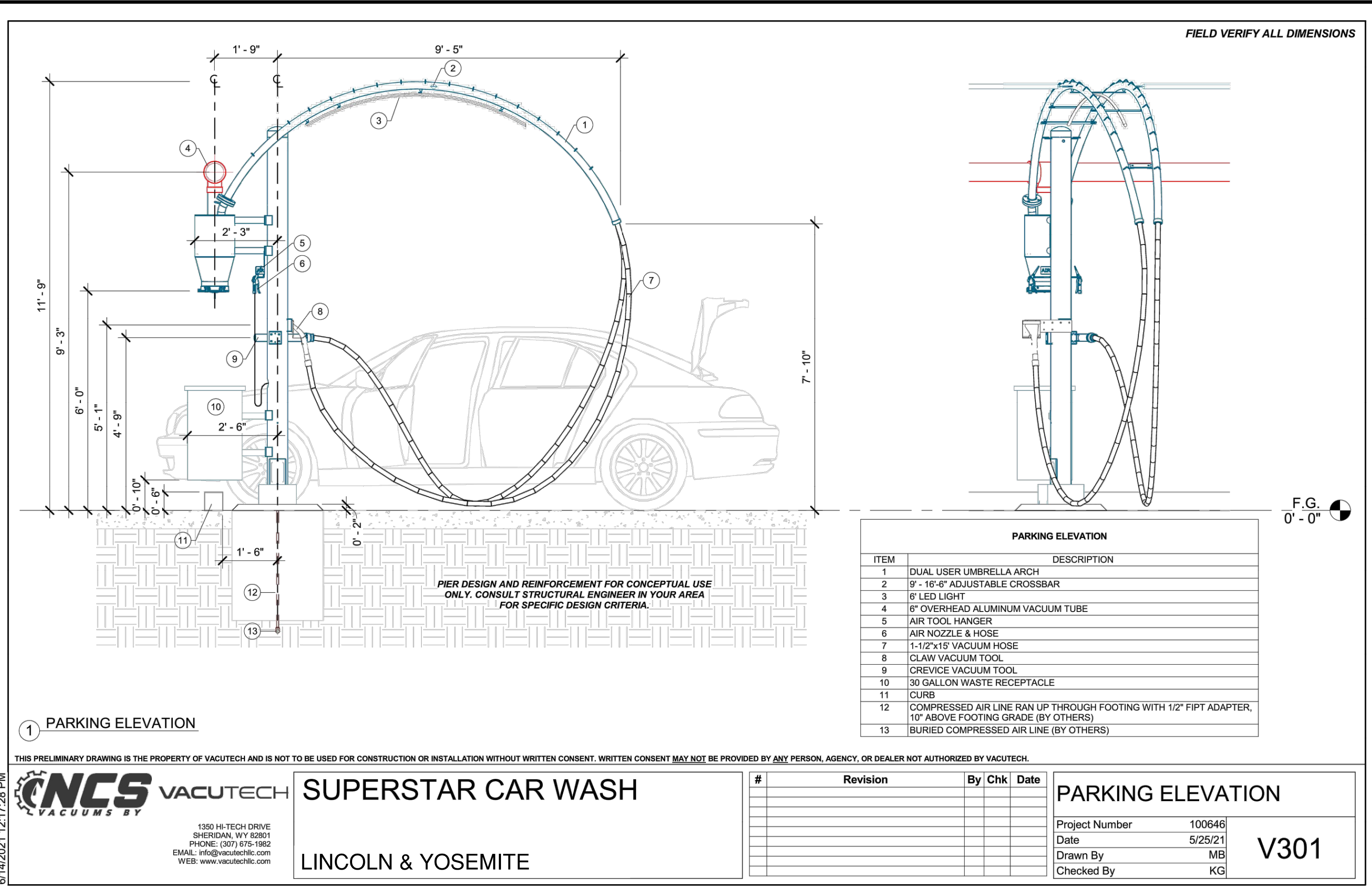

4 YARD COMMERCIAL DUMPSTER

Specifications

Container Dimensions:
6' L x 4'2" W x 5' H

Capacity:
(8) 96-gallon containers
(24) 30-gallon trash bags
Holds up to 800 lbs

4 Yard

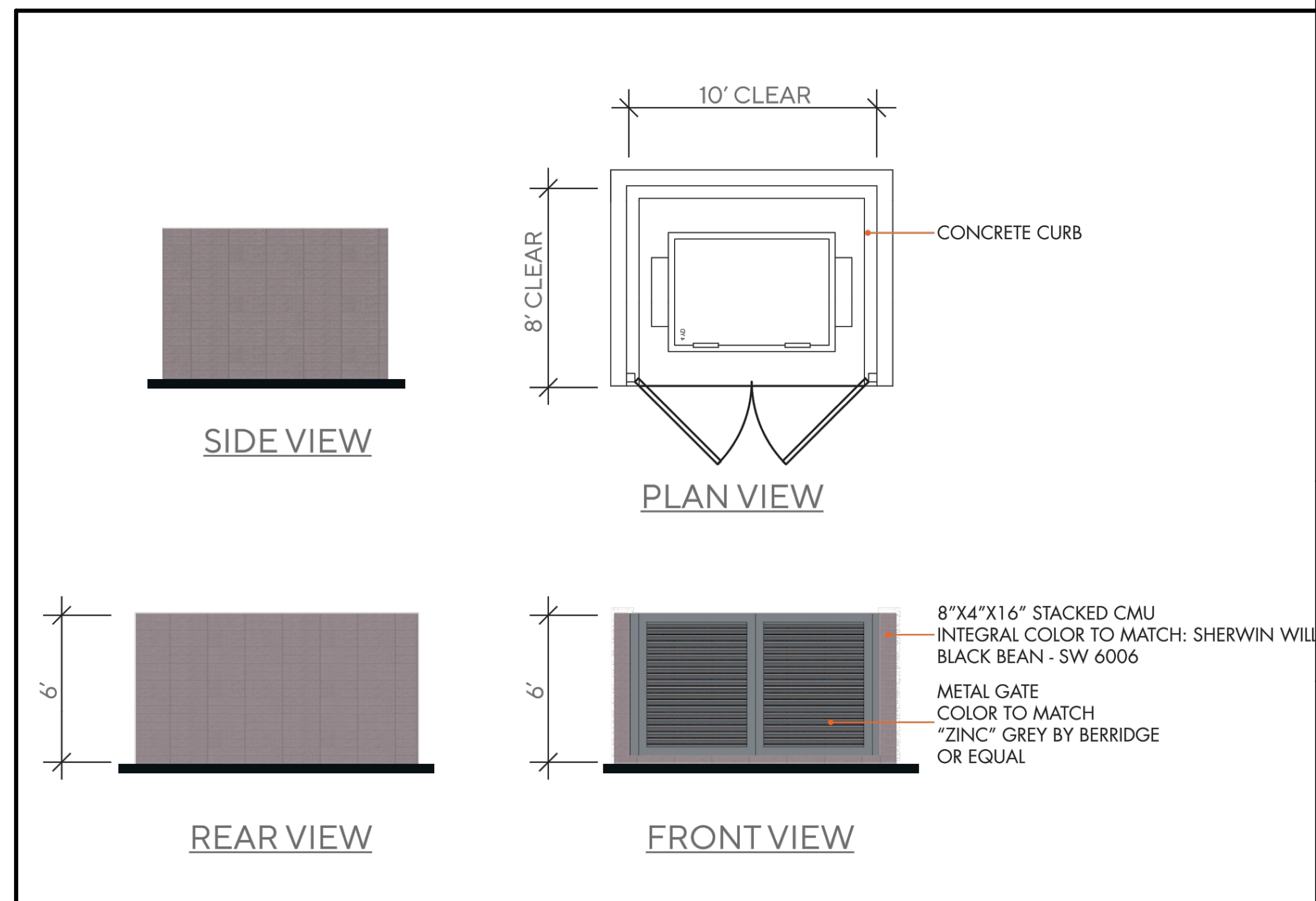

Bowman
© 2021 Bowman Consulting Group, Ltd
1526 Cole Blvd., Suite 100
Lakewood, CO 80401
Phone: (303) 801-2900
www.bowman.com

REVISION	DATE	DESCRIPTION
1	10/18/2021	2ND SIP SUBMITTAL
2	11/24/2021	ADDRESSING PLANNING COMMISSION COMMENTS

COLORADO

SITE FURNISHINGS PLAN
SUPER STAR CAR WASH
LINCOLN & YOSEMITE

CITY OF LONE TREE

SEAL

NOT FOR CONSTRUCTION

DESIGN	DRAWN	CHKD
DMU	DMU	TOP

SCALE: H: 1" = XXX'
V: 1" = XXX'

JOB No. 020441-01-012

DATE: 07/12/2021

SHEET

11 OF 20

HERITAGE HILLS, FILING NO. 1-C, LOT 6

HERITAGE HILLS PLANNED DEVELOPMENT,
PLANNING AREA 11
0.9 ACRES
SIP 21-64

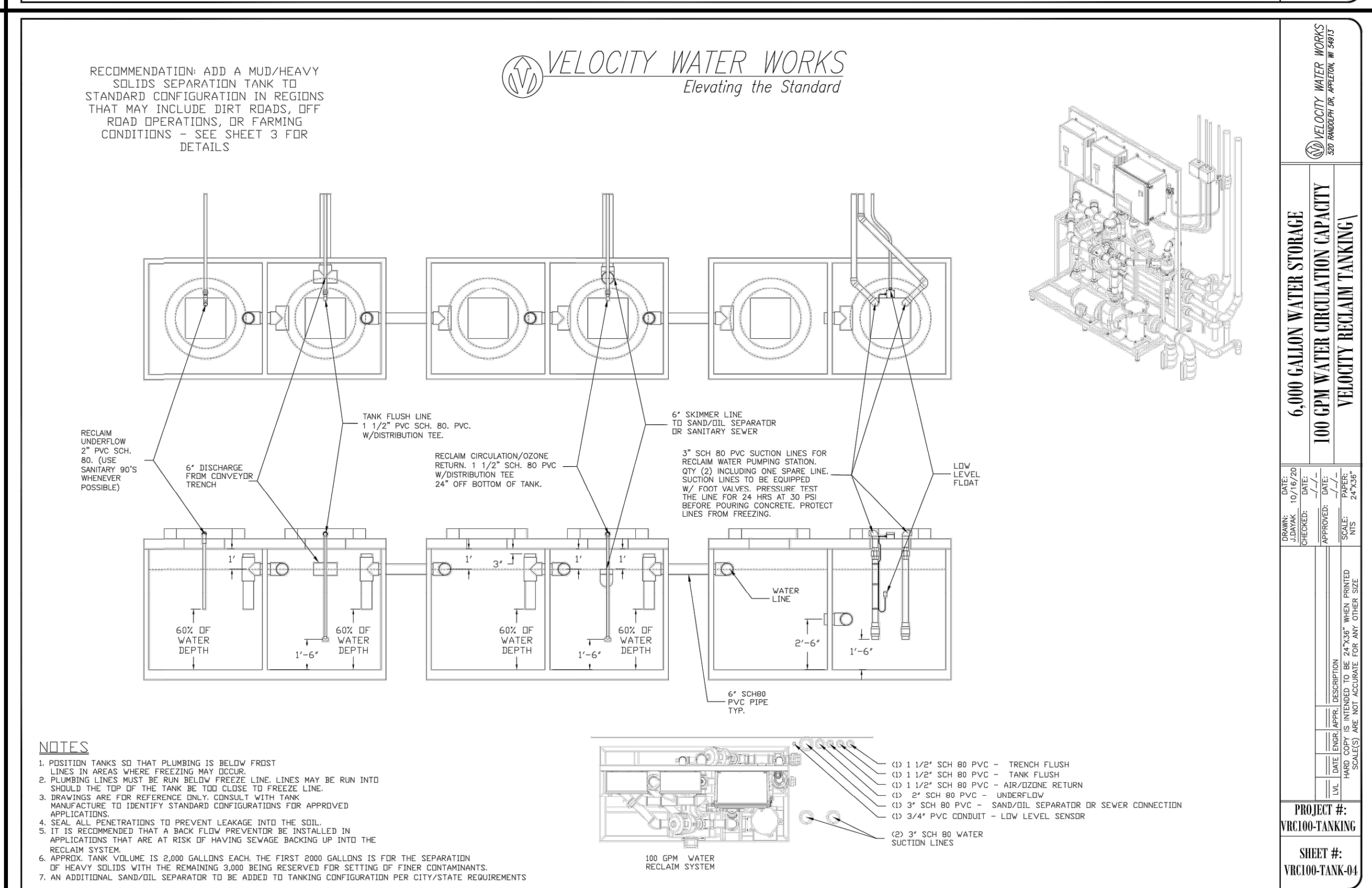
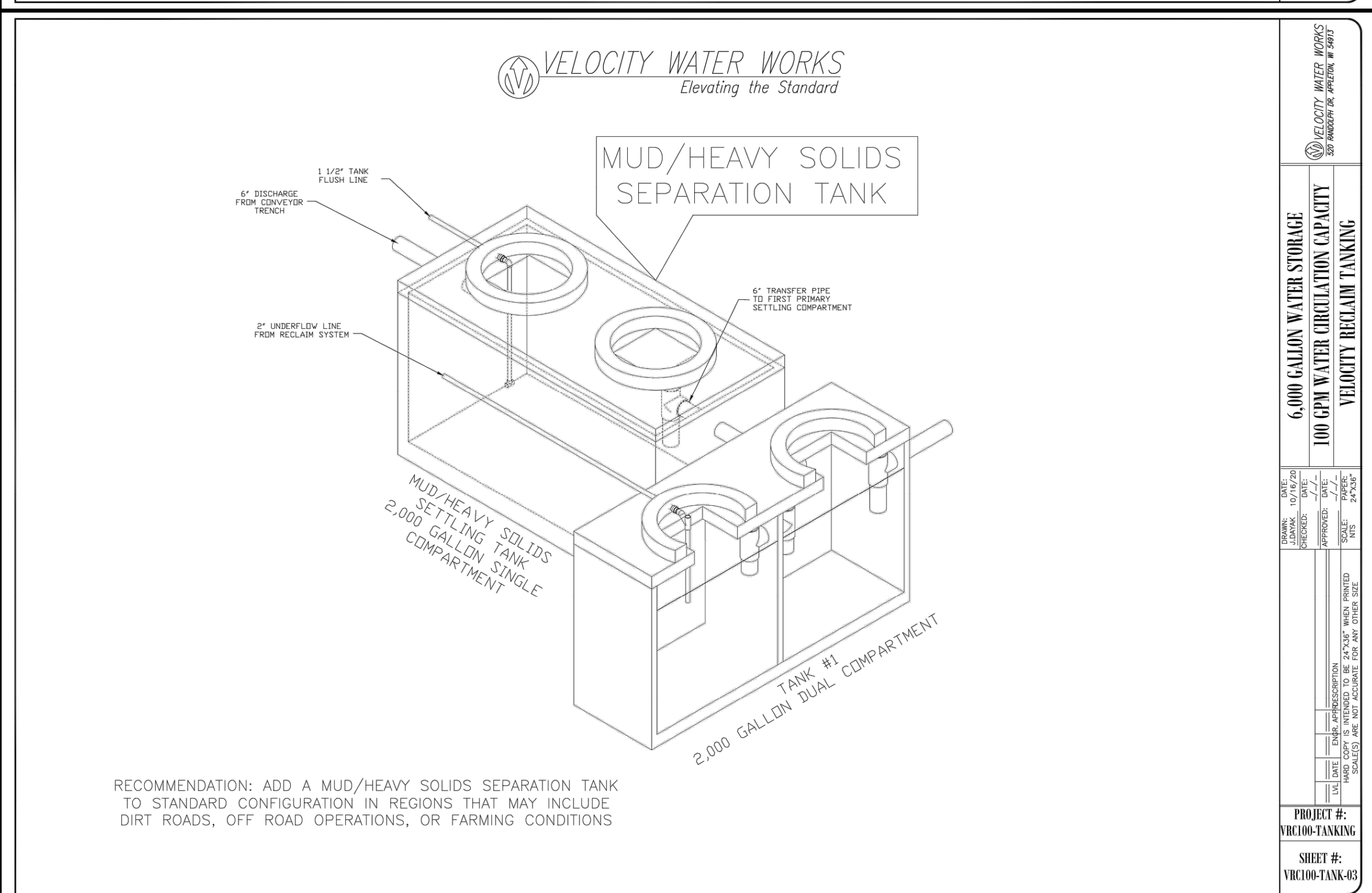
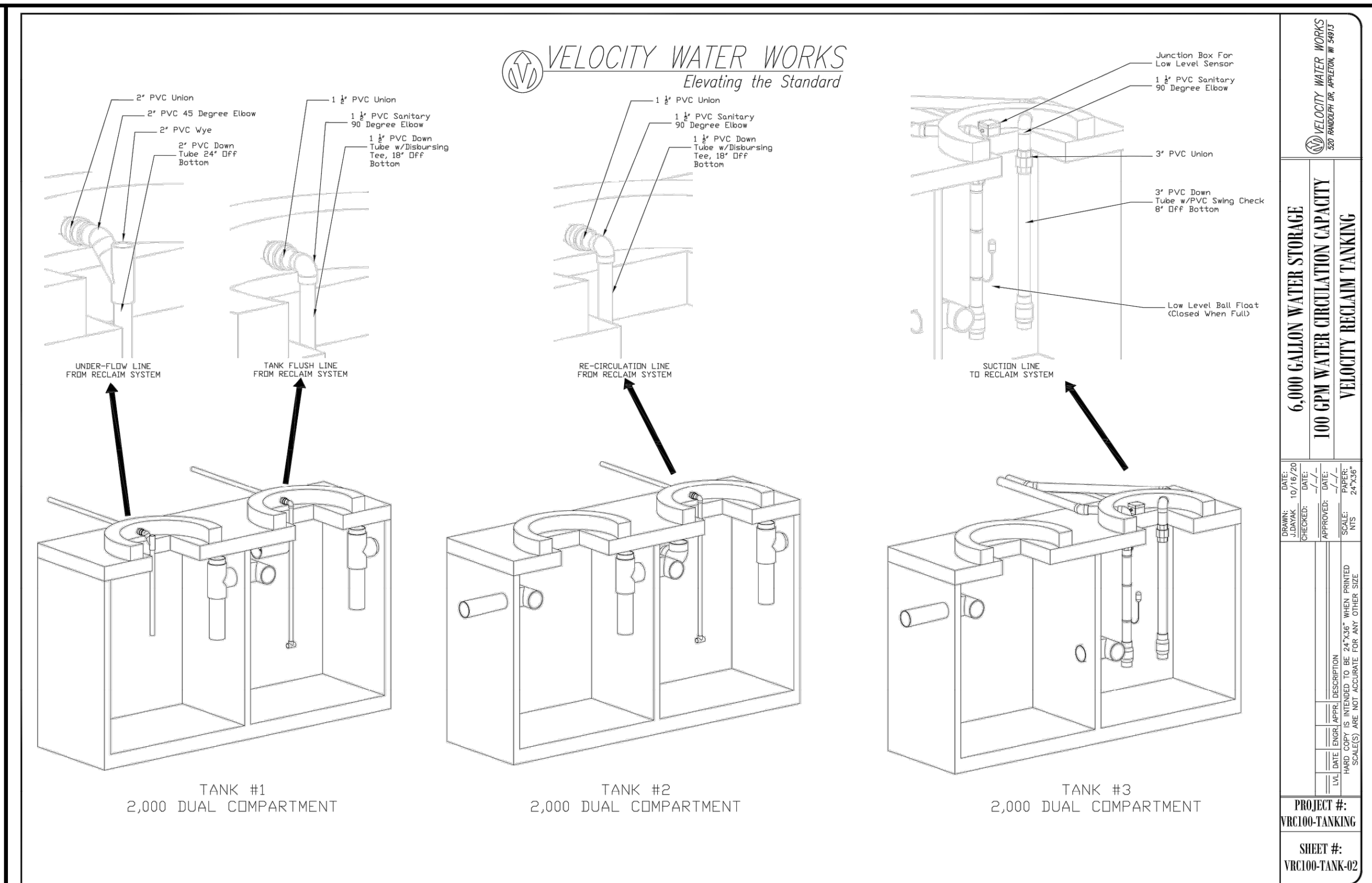
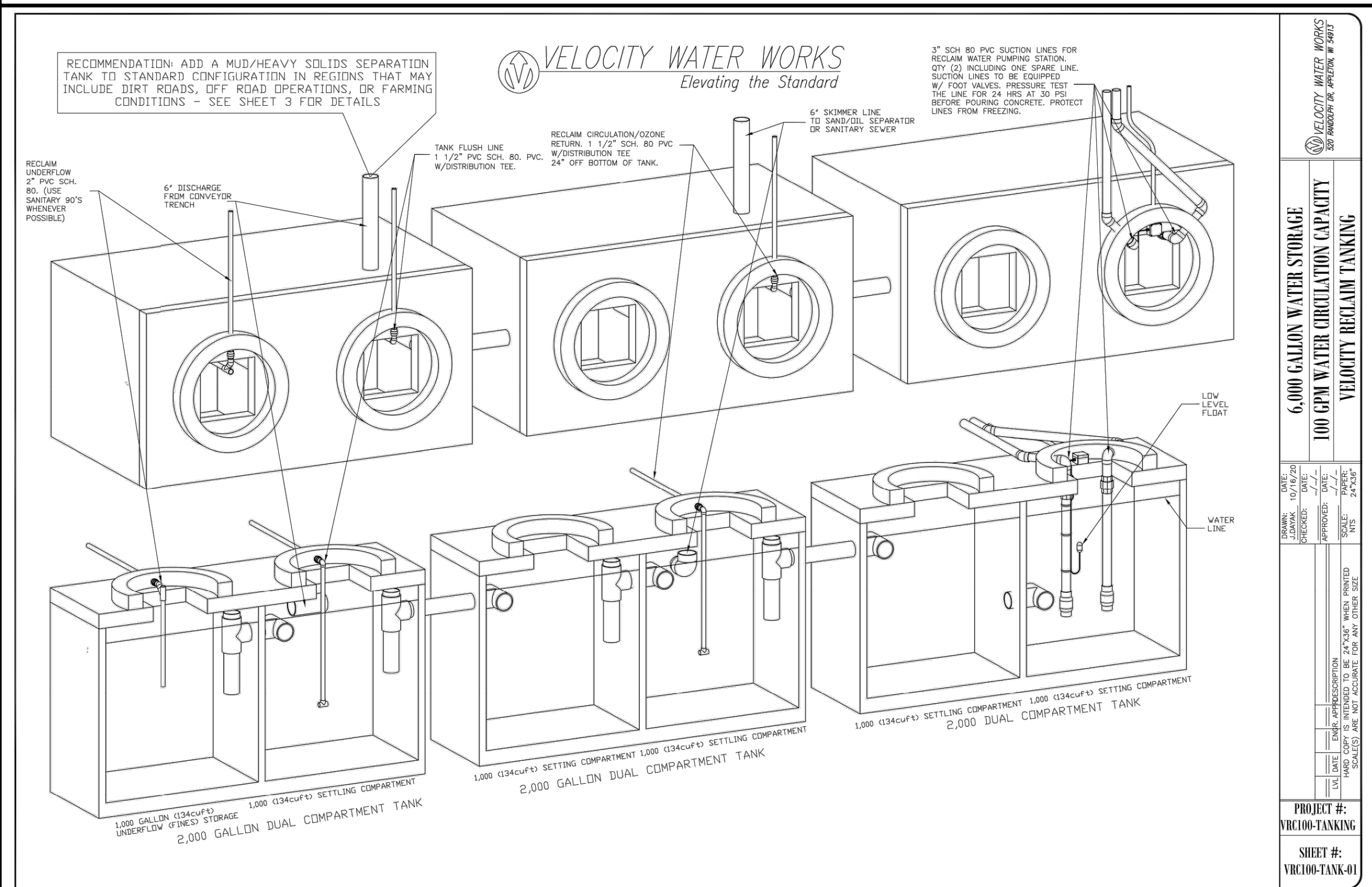

Bowman
© 2021 Bowman Consulting Group Ltd
Phone: (800) 801-2800
www.bowman.com

1526 Cole Blvd, Suite 100
Lakewood, CO 80401

REVISION	DATE	DESCRIPTION
1	10/18/2021	2ND SIP SUBMITTAL
2	11/24/2021	ADDRESSING PLANNING COMMISSION COMMENTS

REVISIONS

WATER RECLAMATION SYSTEM DETAILS

SUPER STAR CAR WASH
LINCOLN & YOSEMITE

CITY OF LONE TREE

SEAL

NOT FOR CONSTRUCTION

DESIGN	DRAWN	CHKD
DMU	DMU	TOP

SCALE: H: 1" = XXX'
V: 1" = XXX'

JOB No: 020441-01-012

DATE: 07/12/2021

SHEET

12 OF 20



D-Series Size 0 LED Area Luminaire

Specifications

EPA: 0.95 ft² (0.09 m²)
 Length: 26" (66.0 cm)
 Width: 13" (33.0 cm)
 Height: 3" (7.6 cm)
 Height: 7" (17.8 cm)
 Weight: 16 lbs (7.3 kg) (max)

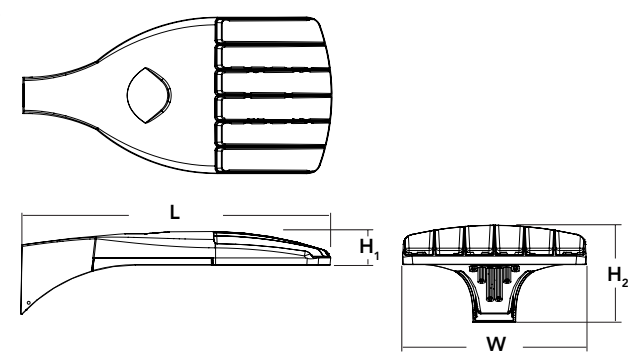

Catalog Number
Notes
Type

Introduction

The modern styling of the D-Series is striking yet unobtrusive - making a bold, progressive statement even as it blends seamlessly with its environment. The D-Series distills the benefits of the latest in LED technology into a high performance, high efficacy, long-life luminaire. The outstanding photometric performance results in sites with excellent uniformity, greater pole spacing and lower power density. It is ideal for replacing up to 400W metal halide with typical energy savings of 70% and expected service life of over 100,000 hours.

Ordering Information

Series	LEDs	Color Temperature	Distribution	Voltage	Mounting
DSX0 LED	Forward optics P1 P5 P2 P6 P3 P7 P4 P8	30K 3000 K 40K 4000 K 50K 5000 K	T15 Type I short (Automotive) T25 Type II short T2M Type II medium T35 Type III short T3M Type III medium T4M Type IV medium	T55 Type V short ¹ T5M Type V medium ¹ T20 ² 200 ² 240 ² 277 ² 347 ² 480 ²	Shipped included SPA Square pole mounting RPA Round pole mounting ¹ WBA Wall bracket ¹ SPRIBA Square pole universal mounting adapter ¹ RPRIBA Round pole universal mounting adapter ¹ Shipped separately KMA0 00600 U Must arm mounting bracket adaptor (specify finish)

Control options	Other options	Finish
Shipped installed NEMRZ v4 light AIG generation 2 enabled ^{1,2,3} PIRIN Network, high/low motion/ambient sensor ¹ PER Network, high/low motion/ambient sensor ¹ PER2 Network, high/low motion/ambient sensor ¹ PER3 Network, high/low motion/ambient sensor ¹ PER7 Sensor-gate separate only (black and finished) (control ordered separately) ^{1,2} DMG 0-10V dimming sensor (act back of housing for external control) (control ordered separately) ¹	PIR High-flow, motion/ambient sensor, 8-15' mounting height, ambient sensor enabled at 35' ^{1,2} PIRH High-flow, motion/ambient sensor, 15-30' mounting height, ambient sensor enabled at 35' ^{1,2} PIRHCV High-flow, motion/ambient sensor, 8-15' mounting height, ambient sensor enabled at 35' ^{1,2} PIRHCV2 High-flow, motion/ambient sensor, 15-30' mounting height, ambient sensor enabled at 35' ^{1,2} FAO Field adjustable output ¹	COBOD Dark bronze DNDK Black DNAXD Natural aluminum DNWDD White DNDKD Textured dark bronze DNDKQ Textured black DNDKX Textured natural aluminum DNDKW Textured white

LITHONIA LIGHTING COMMERCIAL OUTDOOR One Lithonia Way • Conyers, Georgia 30012 • Phone: 1-800-705-SERV (3738) • www.lithonia.com ©2016 LED Rev. 02/19/21 Page 1 of 8



WST LED Architectural Wall Sconce

Specifications

Height: 8-1/2" (21.5 cm)
 Width: 17" (43.0 cm)
 Depth: 10-3/16" (25.9 cm)
 Weight: 20 lbs (9.1 kg)

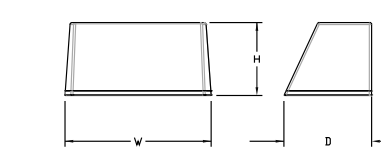

Optional Back Box (PBBW)

Height: 8.49" (21.56 cm)
 Width: 17.01" (43.21 cm)
 Depth: 1.70" (4.32 cm)

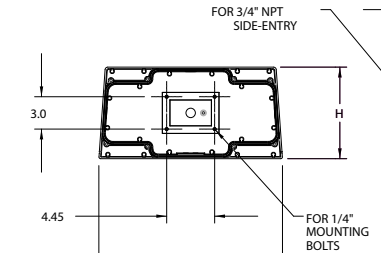

Optional Back Box (BBW)

Height: 4" (10.2 cm)
 Width: 5-1/2" (14.0 cm)
 Depth: 1-1/2" (3.8 cm)

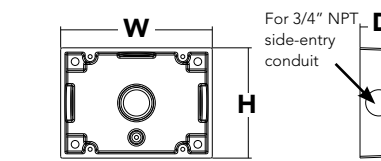

Catalog Number
Notes
Type

Capable Luminaire

This item is an A+ capable luminaire, which has been designed and tested to provide consistent color appearance and system-level interoperability. This luminaire is A+ Certified when ordered with DTL® controls marked by a shaded background. DTL DLL equipped luminaires meet the A+ specification for luminaire to photocontrol interoperability! This luminaire is part of an A+ Certified solution for ROAM® or XPoint™ Wireless control networks, providing out-of-the-box control compatibility with simple commissioning, when ordered with drivers and control options marked by a shaded background. To learn more about A+, visit www.acuitybrands.com/aplus. See ordering tree for details. A+ Certified Solutions for ROAM require the order of one ROAM node per luminaire. Sold Separately. [Link to Roam](#); [Link to DTL DLL](#).

LITHONIA LIGHTING COMMERCIAL OUTDOOR One Lithonia Way • Conyers, Georgia 30012 • Phone: 800-705-SERV (7378) • www.lithonia.com WSTLED Rev. 03/17/21

Symbol	Label	Quantity	Manufacturer	Catalog Number	Description	Number Lamps	Lumens Per Lamp	Light Loss Factor	Wattage
SA1	SA1	2	Lithonia Lighting	DSX0 LED P2 40K T3M MVOLT (15'-0" AFG POLE MOUNT HEIGHT)	DSX0 LED P2 40K T3M MVOLT	1	5835	0.9	49
SA2	SA2	4	Lithonia Lighting	DSX0 LED P2 40K T3M MVOLT (15'-0" AFG POLE MOUNT HEIGHT)	DSX0 LED P2 40K T3M MVOLT	1	5835	0.9	98

Statistics

Description	Symbol	Avg	Max	Min	Max/Min	Avg/Min
PARKING & DRIVE AISLE	+	1.7 fc	5.3 fc	0.3 fc	17.7:1	5.7:1

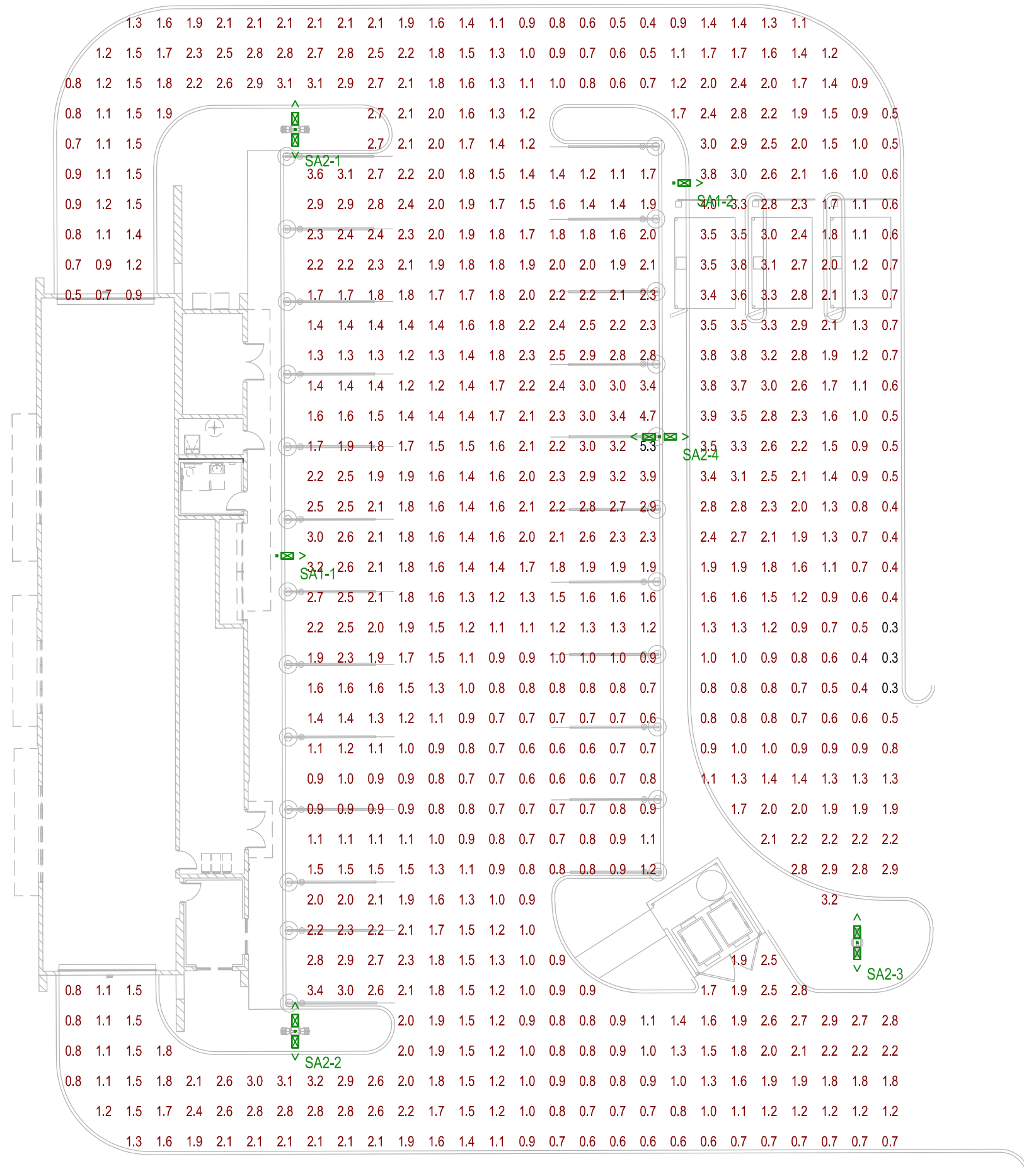

ENGINEER
ALFATECH
 510 WEST 6TH STREET, SUITE 1105
 LOS ANGELES, CA 90014
 PHONE: 213-212-9860
 www.atce.com

PROJECT
SITE PLAN
 SUPER STAR CAR WASH - LONE TREE

STAMP

No.	DATE	DESCRIPTION
-	06/29/21	PHOTOMETRIC CALCULATION

PROJECT NO.:
 ISSUE DATE:
 DRAWN BY:
 CHECK BY:
 SCALE:

SHEET TITLE:
ELECTRICAL SITE PLAN

SHEET NUMBER:
 13 OF 18

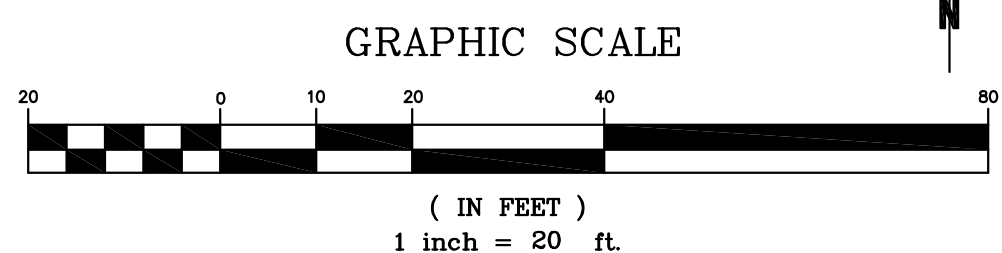

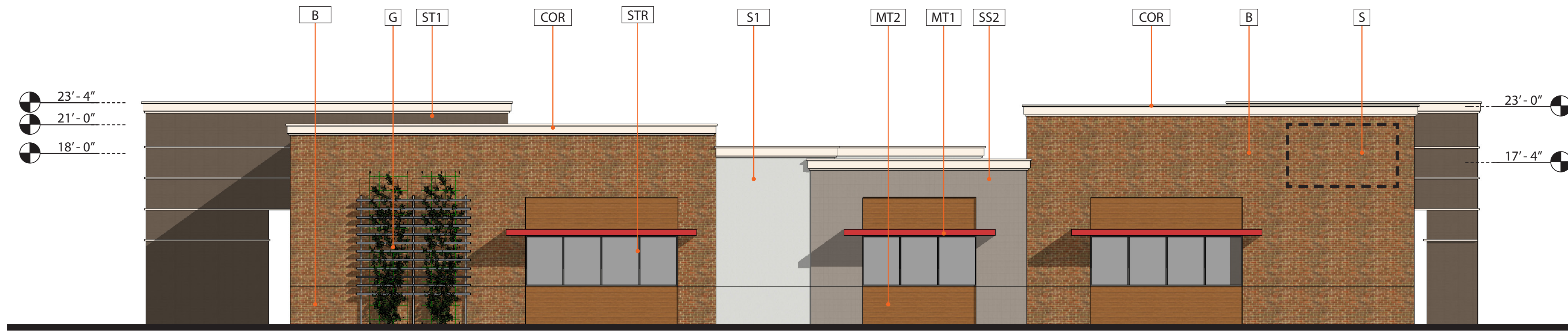

(YOSEMITE ST) WEST ELEVATION

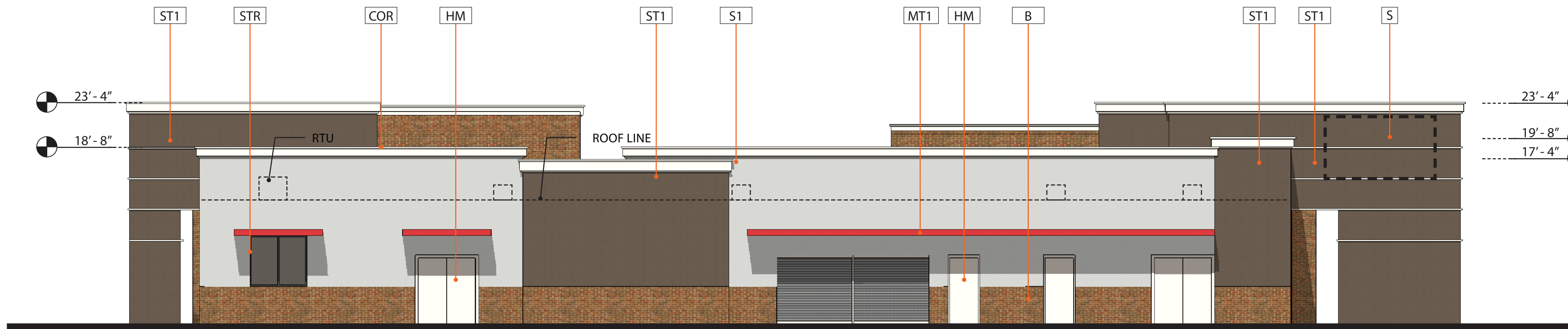

EAST ELEVATION

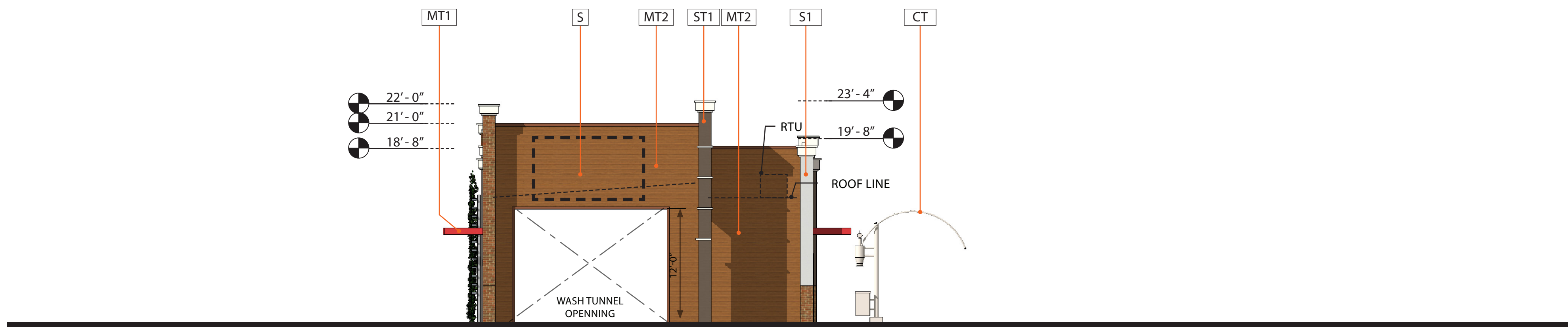

SOUTH ELEVATION

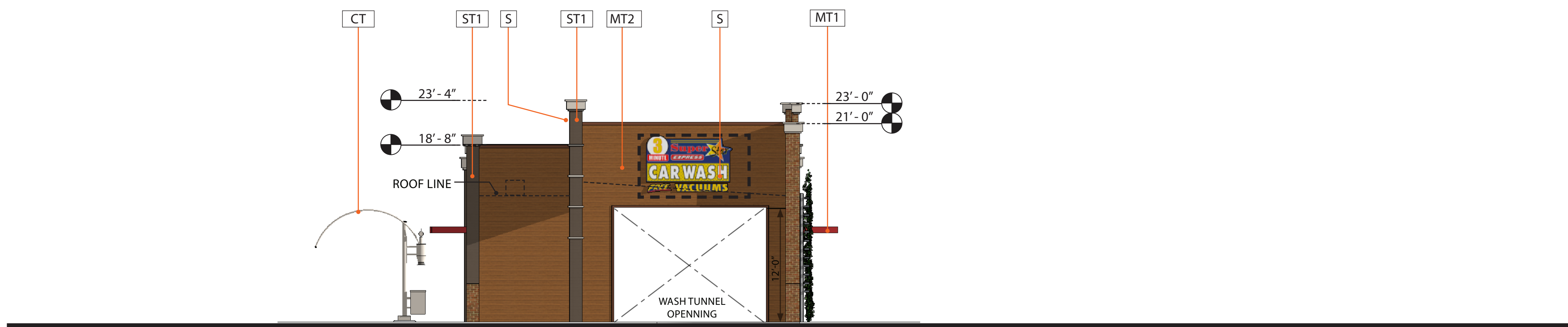

NORTH ELEVATION

MATERIAL KEY

- ST1 8"X4"X16" STACKED CMU
INTEGRAL COLOR TO MATCH DUNN EDWARDS DE 6125 - CARVED WOOD
- S1 STUCCO 30/30 SAND FINISH OVER STANDARD CMU BLOCK- COLOR: DUNN EDWARDS - DE6365 COLD MORNING
- SS2 10"X8"X16" SINGLE SCORE CMU
INTEGRAL COLOR TO MATCH DUNN EDWARDS DEC751 - ASH GRAY
- MT1 METAL CANOPY - COLOR TO MATCH: DUNN EDWARDS - HOT JAZZ - DEA107
- MT2 ALUMABOARD METAL PANEL, MANU: ROLLFAB, COLOR TO MATCH: AMERICAN WALNUT
- COR CORNICE TRIM - DUNN EDWARDS - DE6365 COLD MORNING
- CT CANOPY TUBE- ARCHES AND COLUMNS
COLOR: DUNN EDWARDS DEC751 - ASH GRAY
- HM HOLLOW METAL DOORS/ FRAMES PAINTED
COLOR: DUNN EDWARDS - DE6365 COLD MORNING
- G "GREEN SCREEN" WALL HUNG TRELLIS PANELS
- S FUTURE SIGN LOCATION SIGNAGE UNDER SEPARATE PERMIT
- B THIN BRICK VENEER - BELDEN 8632 VELOUR
- STR BLACK ANODIZED STOREFRONT FINISH BY KAWNEER

*NOTE:
SIGNAGE UNDER SEPARATE PERMIT



HERITAGE HILLS

9804 S. YOSEMITE STREET LONE TREE, CO 80124

EXTERIOR ELEVATIONS

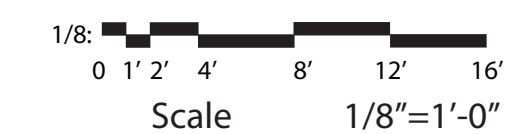

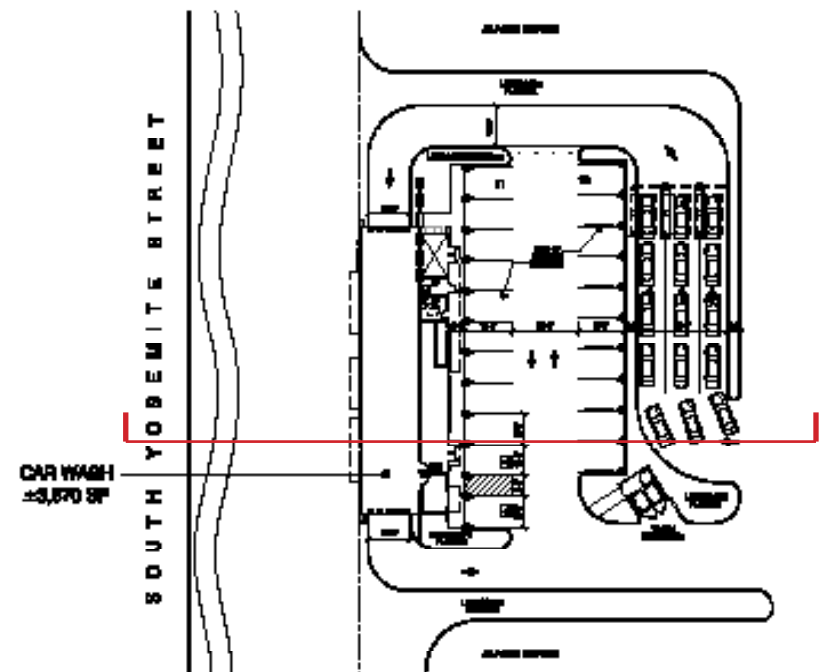

SITE SECTION
 1/8" = 1'-0"
 Scale 1/8"=1'-0"



HERITAGE HILLS
 9804 S. YOSEMITE STREET LONE TREE, CO 80124



*NOTE:
SIGNAGE UNDER SEPARATE PERMIT

LANDSCAPING DEPICTED IS FOR ILLUSTRATIVE PURPOSES ONLY;
REFER TO LANDSCAPE PLAN.

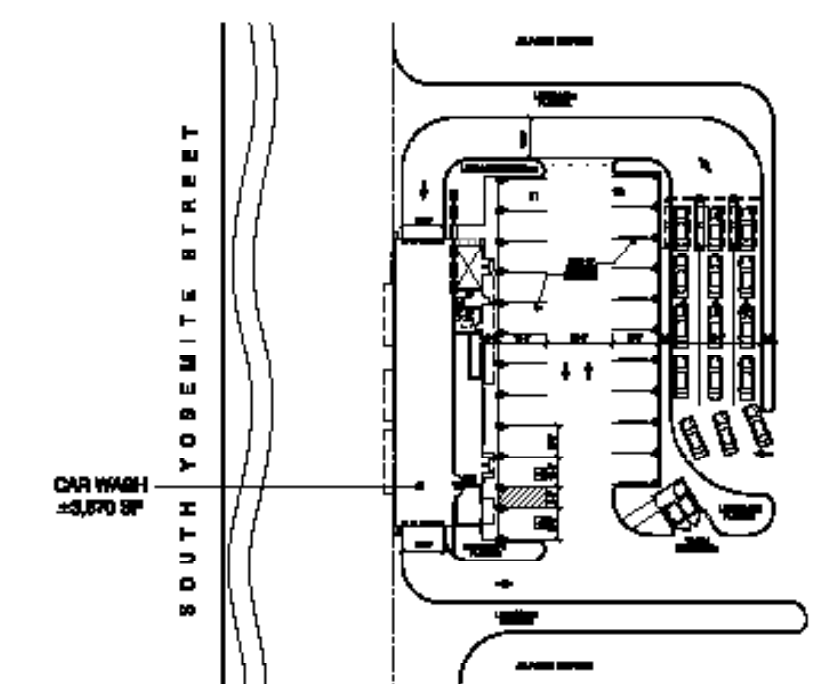

PERSPECTIVE 01



Scale N.A.
Job No. 2021-169
Date 2021-10-20



HERITAGE HILLS

9804 S. YOSEMITE STREET LONE TREE, CO 80124



*NOTE:
SIGNAGE UNDER SEPARATE PERMIT

LANDSCAPING DEPICTED IS FOR ILLUSTRATIVE PURPOSES ONLY;
REFER TO LANDSCAPE PLAN.

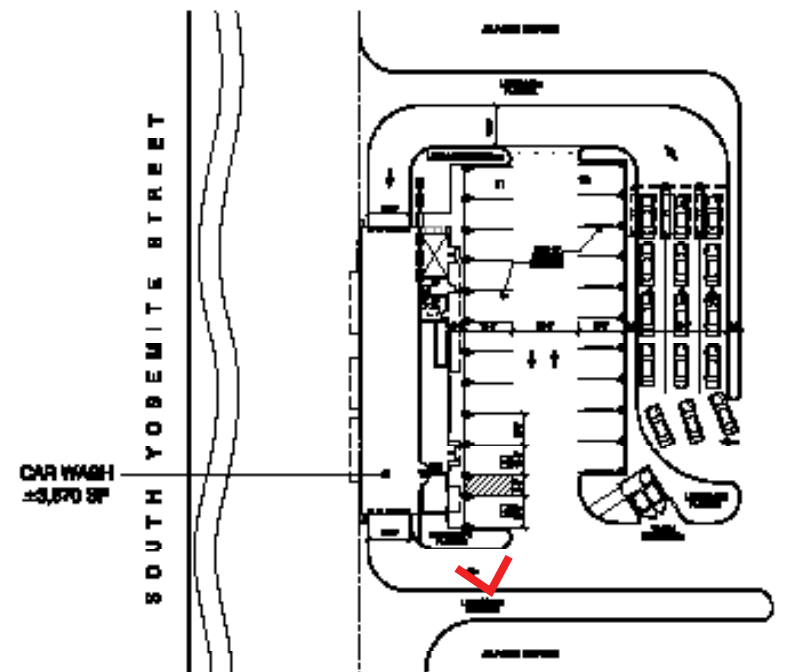

HERITAGE HILLS
9804 S. YOSEMITE STREET LONE TREE, CO 80124

PERSPECTIVE 02



17 OF 20

Scale N.A.
Job No. 2021-169
Date 2021-10-20



*NOTE:
SIGNAGE UNDER SEPARATE PERMIT

LANDSCAPING DEPICTED IS FOR ILLUSTRATIVE PURPOSES ONLY;
REFER TO LANDSCAPE PLAN.

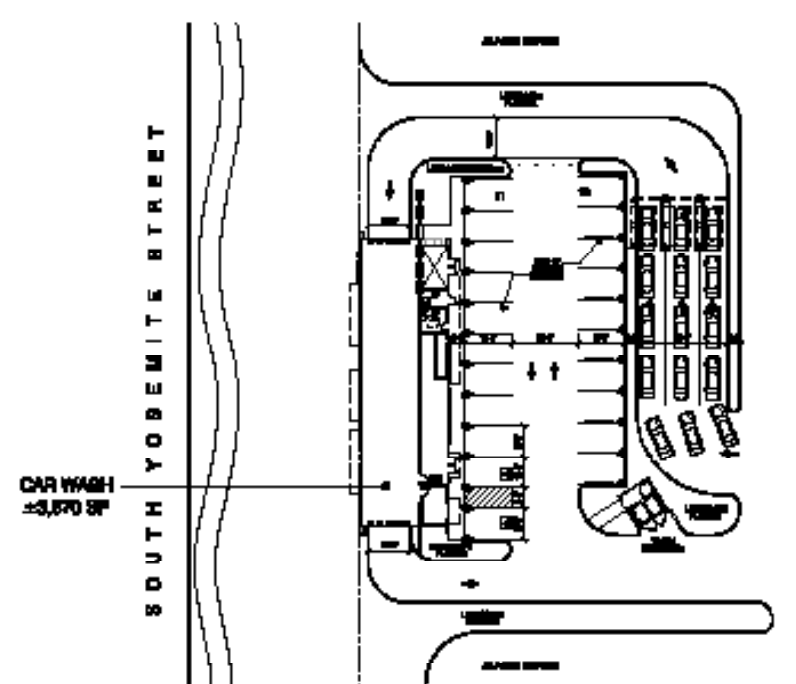

PERSPECTIVE 03



HERITAGE HILLS
9804 S. YOSEMITE STREET LONE TREE, CO 80124



MATERIAL KEY

- ST1 8"X4"X16" STACKED CMU
INTEGRAL COLOR TO MATCH DUNN EDWARDS DE 6125 - CARVED WOOD
- S1 STUCCO 30/30 SAND FINISH OVER STANDARD CMU BLOCK- COLOR: DUNN EDWARDS - DE6365 COLD MORNING
- SS2 10"X8"X16" SINGLE SCORE CMU
INTEGRAL COLOR TO MATCH DUNN EDWARDS DEC751 - ASH GRAY
- MT1 METAL CANOPY - COLOR TO MATCH: DUNN EDWARDS - HOT JAZZ - DEA107
- MT2 ALUMABOARD METAL PANEL, MANU: ROLLFAB, COLOR TO MATCH: AMERICAN WALNUT
- COR CORNICE TRIM - DUNN EDWARDS - DE6365 COLD MORNING
- CT CANOPY TUBE- ARCHES AND COLUMNS
COLOR: DUNN EDWARDS DEC751 - ASH GRAY
- HM HOLLOW METAL DOORS/ FRAMES PAINTED
COLOR: DUNN EDWARDS - DE6365 COLD MORNING
- G "GREEN SCREEN" WALL HUNG TRELLIS PANELS
- S FUTURE SIGN LOCATION SIGNAGE UNDER SEPARATE PERMIT
- B THIN BRICK VENEER - BELDEN 8632 VELOUR
- STR BLACK ANODIZED STOREFRONT FINISH BY KAWNEER



ST1

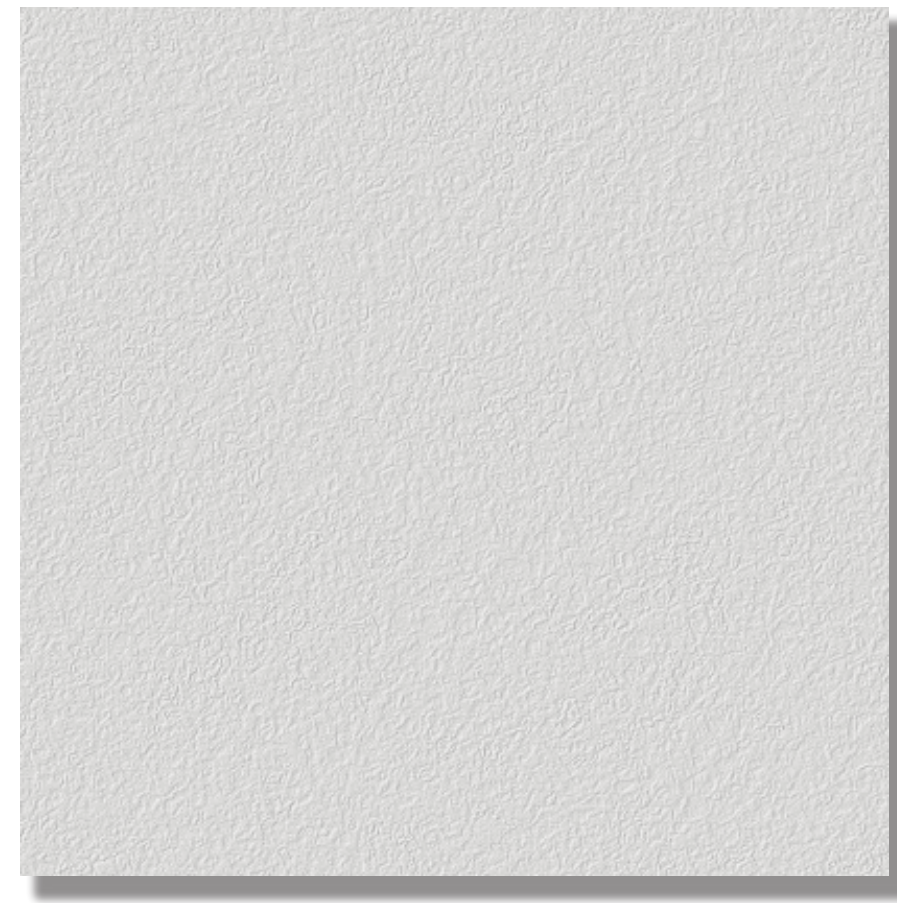

S1

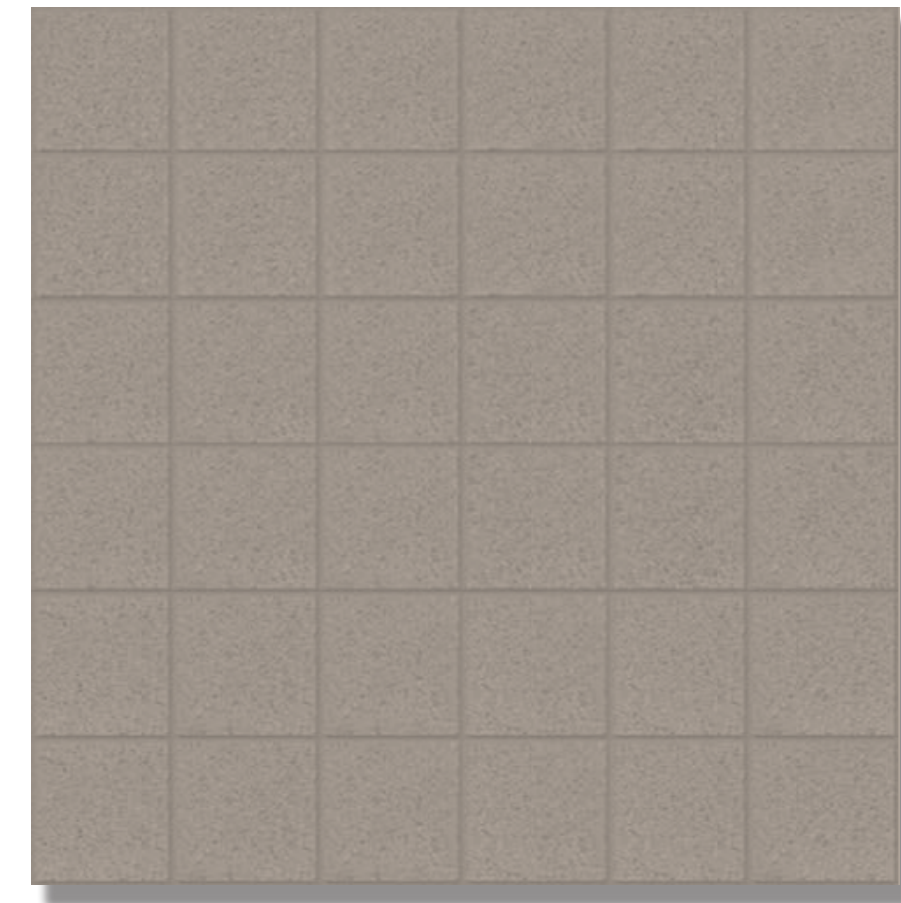

SS2

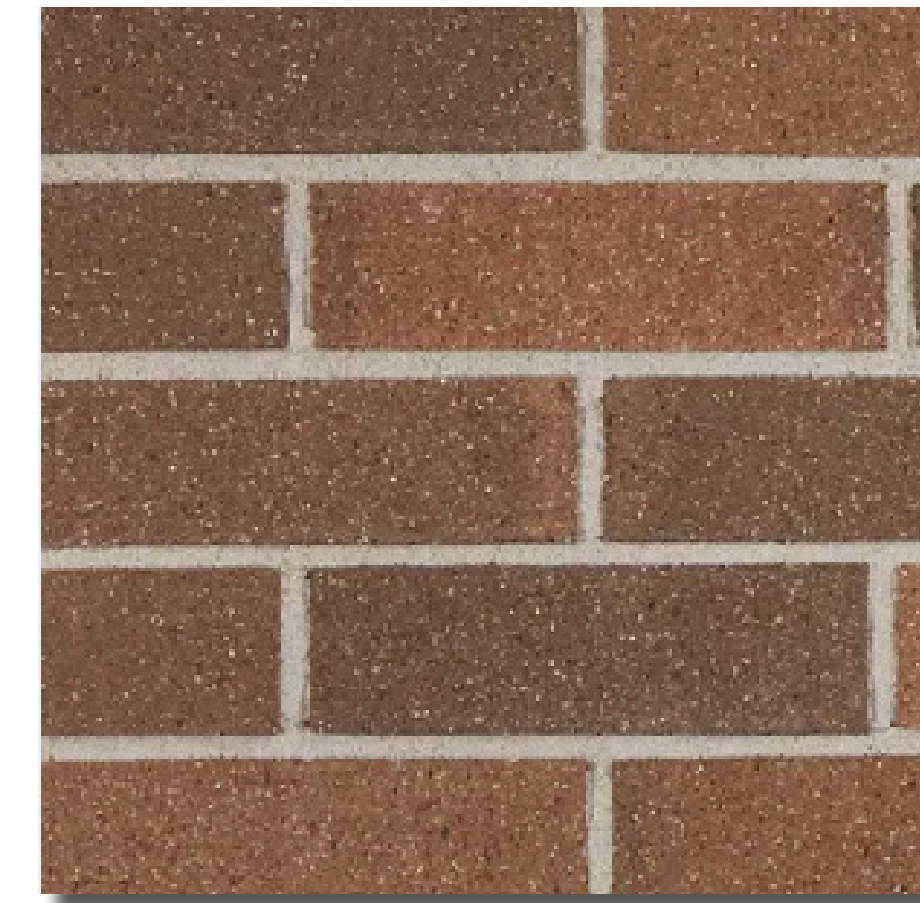

B



MT1



MT2



CT



G

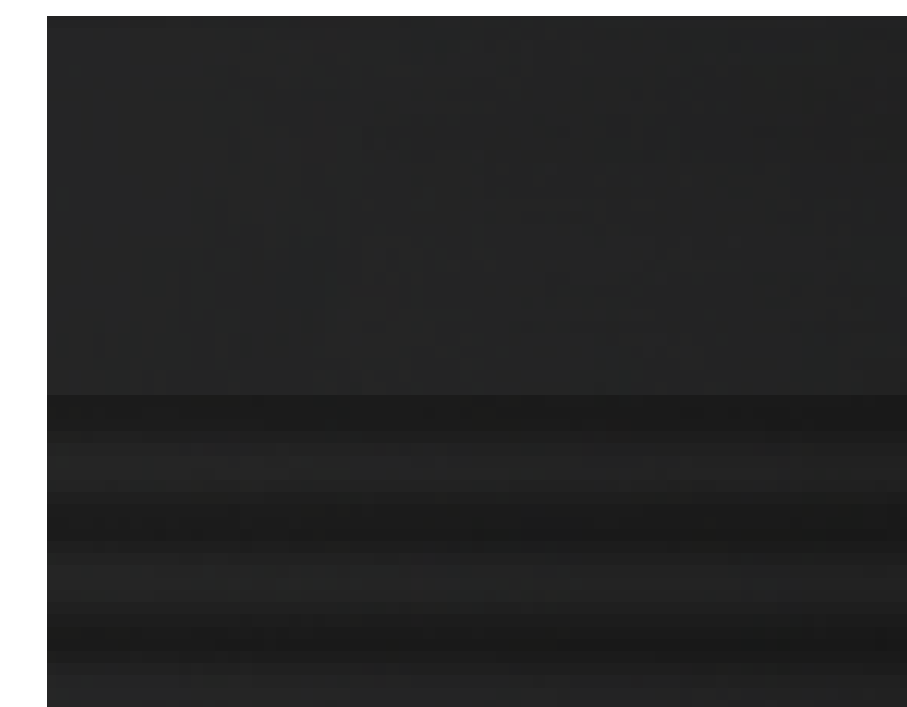

STR

COLOR & MATERIALS





CONTEXTUAL IMAGES



HERITAGE HILLS

9804 S. YOSEMITE STREET LONE TREE, CO 80124

