

GRADING GENERAL NOTES:

1. ALL ELEVATIONS ARE FLOWLINE UNLESS OTHERWISE NOTED.
2. GRADE AT TOP OF WALL (GTW) AND GRADE AT BOTTOM OF WALL (GBW) REFERS TO TOP OF FINISHED GRADE ELEVATIONS AT THOSE LOCATIONS.
3. CONCRETE SIDEWALKS SHALL BE A MINIMUM OF 6" IN DEPTH AND CLASS B.
4. PRIOR TO CONSTRUCTION THE CONTRACTOR SHALL SUBMIT A MIX DESIGN TO THE CONSTRUCTION MANAGER OR ENGINEER FOR APPROVAL.
5. PROOF ROLLING OF ALL SUBGRADE UNDER ALL PAVED AREAS WILL BE REQUIRED TO BE WITNESSED BY THE CONSTRUCTION MANAGER OR ENGINEER. ALL AREAS OF SUBGRADE THAT ARE FOUND TO BE WEAK OR PUMPING SHALL BE CORRECTED PRIOR TO PAVING.
6. RETAINING WALL SHALL BE A KEYSTONE COMPAC BLOCK WALL OR APPROVED EQUIVALENT. CONTRACTOR SHALL PROVIDE STRUCTURAL DESIGN AND SHOP DRAWINGS FOR APPROVAL PRIOR TO CONSTRUCTION.
7. CONTRACTOR SHALL REFERENCE SITE GEOTECHNICAL REPORT FOR REQUIRED PAVEMENT SECTIONS, COMPACTION, AND GENERAL GRADING OPERATIONAL CONFORMANCE WITH RECOMMENDATIONS.
8. THESE CONSTRUCTION DOCUMENTS ARE NOT COMPLETE WITHOUT THE ACCOMPANYING MOST RECENTLY APPROVED GRADING, EROSION AND SEDIMENT CONTROL (GESC) PLAN DRAWINGS.
9. NUMBER OF STEPS AT LOCATIONS WHERE STEPS ARE REQUIRED HAVE BEEN CALLED OUT IN THE PLANS. NUMBER OF STEPS REFERENCE NUMBER OF VERTICAL RISES.
10. STEPS ARE TYPICALLY 6" IN HEIGHT BUT SHALL NOT EXCEED 7.5" IN HEIGHT.
11. CONTRACTOR TO INSTALL PEDESTRIAN RAILING AS WARRANTED FOR SITE COMPLIANCE WITH ADA STANDARDS.
12. SEE RETAINING WALL PLANS FOR RETAINING WALL DESIGN AND LAYOUT.
13. CONTRACTOR SHALL ADJUST AND/OR CUT EXISTING PAVEMENT AS NECESSARY TO ASSURE A SMOOTH FIT AND CONTINUOUS GRADE.
14. CONTRACTOR SHALL ASSURE POSITIVE DRAINAGE AWAY FROM BUILDINGS FOR ALL NATURAL AND PAVED AREAS.
15. TOPOGRAPHIC INFORMATION IS TAKEN FROM A TOPOGRAPHIC SURVEY BY A REGISTERED LAND SURVEYOR. IF THE CONTRACTOR DOES NOT ACCEPT EXISTING TOPOGRAPHY AS SHOWN ON THE PLANS, WITHOUT EXCEPTION, THEN THE CONTRACTOR SHALL SUPPLY, AT THEIR OWN EXPENSE, A TOPOGRAPHIC SURVEY BY A REGISTERED LAND SURVEYOR TO THE OWNER FOR REVIEW.
16. ALL STORM SEWER MANHOLES IN PAVED AREAS SHALL BE FLUSH WITH PAVEMENT AND SHALL HAVE TRAFFIC BEARING RING & COVERS. MANHOLES IN UNPAVED AREAS SHALL BE 6" ABOVE FINISH GRADE. LIDS SHALL BE LABELED "STORM SEWER".
17. CONTRACTOR SHALL ENSURE THAT GRADES WITHIN HANDICAP ACCESSIBLE AREAS AND ACCESSIBLE ROUTES DO NOT EXCEED 5% IN THE DIRECTION OF TRAVEL AND A CROSS-SLOPE OF 2%.

LEGEND

- 6" VERTICAL CATCH CURB W/ 1" GUTTER
 - PROPOSED STORM SEWER
 - PROPOSED EASEMENT
 - PROPOSED MINOR CONTOURS
 - PROPOSED MAJOR CONTOURS
 - EXISTING CURB & GUTTER
 - EXISTING STORM SEWER
 - EXISTING RIGHT-OF-WAY
 - EXISTING EASEMENT
 - EXISTING PROPERTY LINE
 - EXISTING MINOR CONTOUR
 - EXISTING MAJOR CONTOUR
- *TOF=60XX TOF = TOP OF FOUNDATION

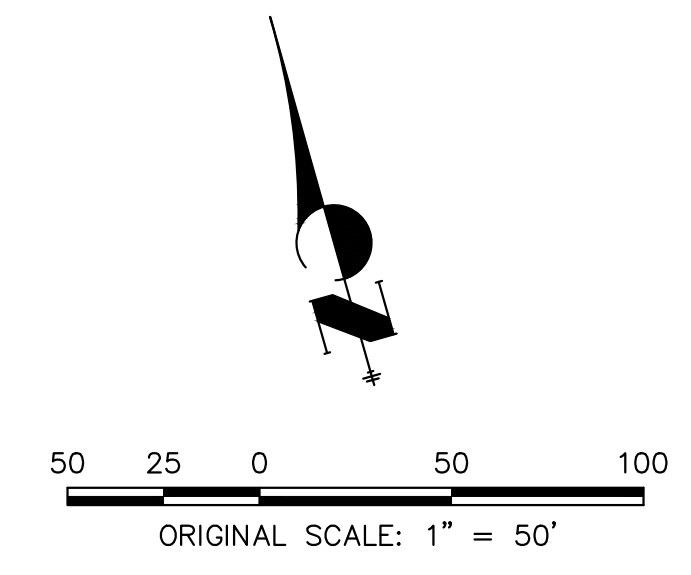

UNTIL SUCH TIME AS THESE DRAWINGS ARE APPROVED BY THE APPROPRIATE REVIEWING AGENCIES, OR ENGINEERING APPROVES THEIR USE, THESE DRAWINGS ARE DESIGNATED BY WRITTEN AUTHORIZATION.

PREPARED FOR
LOKAL HOMES
 8310 S. VALLEY HWY.
 SUITE 115
 ENGLEWOOD, CO 80112
 (720) 656-4512

J.R. ENGINEERING
 A Westman Company

 Centennial 300-740-9383 • Colorado Springs 719-583-2593
 Fort Collins 970-491-9888 • www.jrengineering.com

BY	DATE

No.	REVISION

H-SCALE 1"=50'
 V-SCALE N/A
 DATE 3/3/2023
 DESIGNED BY DUG
 DRAWN BY DUG
 CHECKED BY

LYRIC CONDOS AT RIDGEGATE
OVERALL GRADING PLAN

SHEET 9 OF 39
 JOB NO. 15950.10



ENGINEER'S STATEMENT

PREPARED UNDER MY SUPERVISION

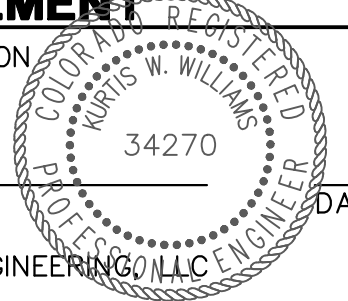

KURTIS W. WILLIAMS, P.E.
 COLORADO P.E. 34270
 FOR AND ON BEHALF OF JR ENGINEERING LLC

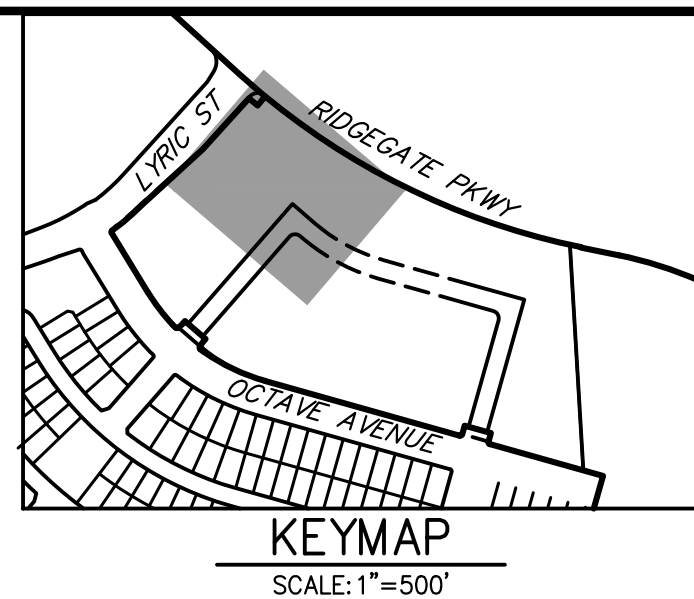

UNTIL SUCH TIME AS THESE DRAWINGS ARE APPROVED BY THE APPROPRIATE REVIEWING AGENCIES, OR ENGINEERING APPROVES THEIR USE, THESE DRAWINGS ARE DESIGNATED BY WRITTEN AUTHORIZATION.

PREPARED FOR
LOKAL HOMES
 8310 S. VALLEY HWY.
 SUITE 115
 ENGLEWOOD, CO 80112
 (720) 656-4512

J.R. ENGINEERING
 A Westman Company

 Centennial 300-740-9888 • Colorado Springs 719-583-2583
 Fort Collins 970-491-9888 • www.jrengineering.com

BY	DATE

No.	REVISION

H-SCALE	V-SCALE	DATE	DESIGNED BY	DRAWN BY	CHECKED BY
1"=20'	N/A	3/3/2023	DUG	DUG	

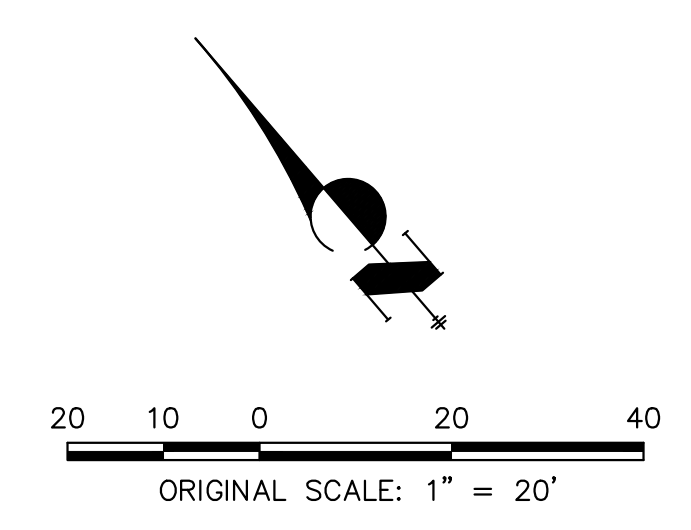
LEGEND
 T.O.F. = ELEVATION AT TOP OF FOUNDATION
 F.O.G. = ELEVATION AT FRONT OF GARAGE SLAB
 B.O.G. = ELEVATION AT BACK OF GARAGE SLAB
 T.O.G. = ELEVATION AT TOP OF GRATE



SEE SHEET 13



ENGINEER'S STATEMENT

PREPARED UNDER MY SUPERVISION

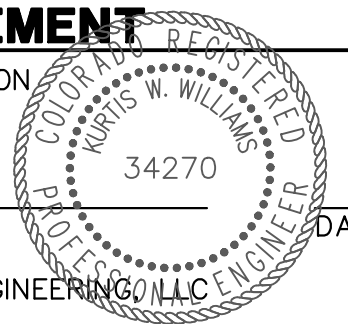

KURTIS W. WILLIAMS, P.E.
 COLORADO P.E. 34270
 FOR AND ON BEHALF OF JR ENGINEERING, LLC

LYRIC CONDOS AT RIDGEGATE

GRADING PLAN

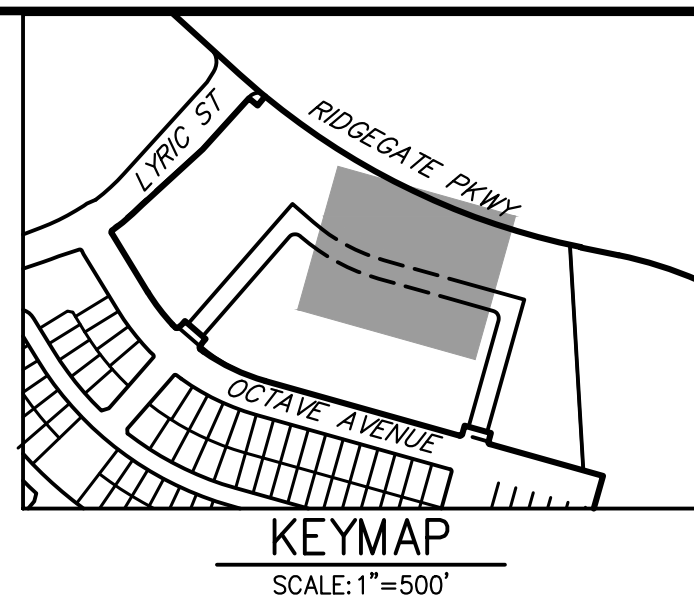
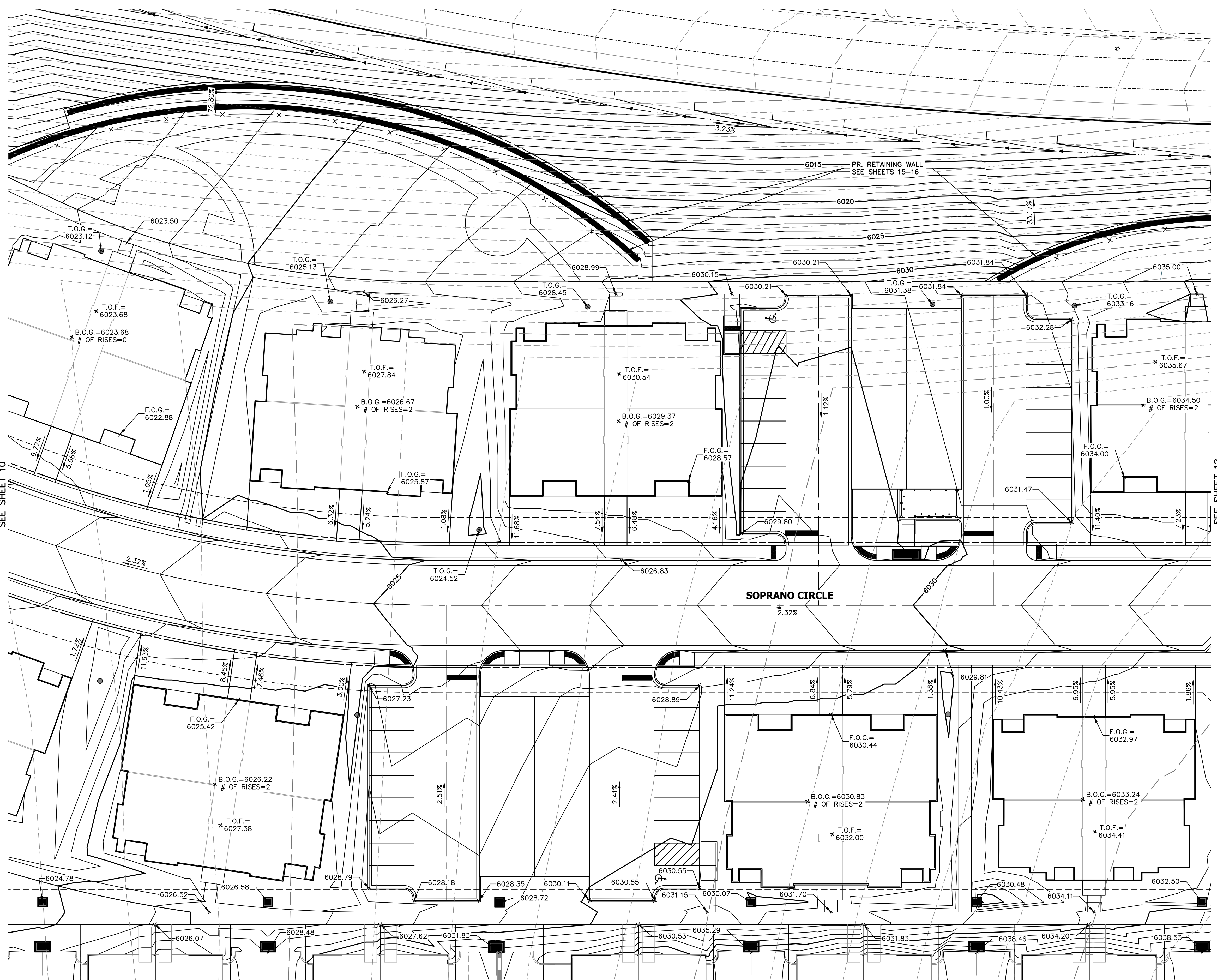

UNTIL SUCH TIME AS THESE DRAWINGS ARE APPROVED BY THE APPROPRIATE REVIEWING AGENCIES, OR ENGINEERING APPROVES THEIR USE, THESE DRAWINGS ARE DESIGNATED BY WRITTEN AUTHORIZATION.

PREPARED FOR
LOKAL HOMES
 8310 S. VALLEY HWY.
 SUITE 115
 ENGLEWOOD, CO 80112
 (720) 656-4512

J.R. ENGINEERING
 A Westman Company
 Centennial 300-740-9888 • Colorado Springs 719-583-2583
 Fort Collins 970-491-9888 • www.jrengineering.com

SEE SHEET 10

SEE SHEET 12

LEGEND
 T.O.F. = ELEVATION AT TOP OF FOUNDATION
 F.O.G. = ELEVATION AT FRONT OF GARAGE SLAB
 B.O.G. = ELEVATION AT BACK OF GARAGE SLAB
 T.O.G. = ELEVATION AT TOP OF GRATE

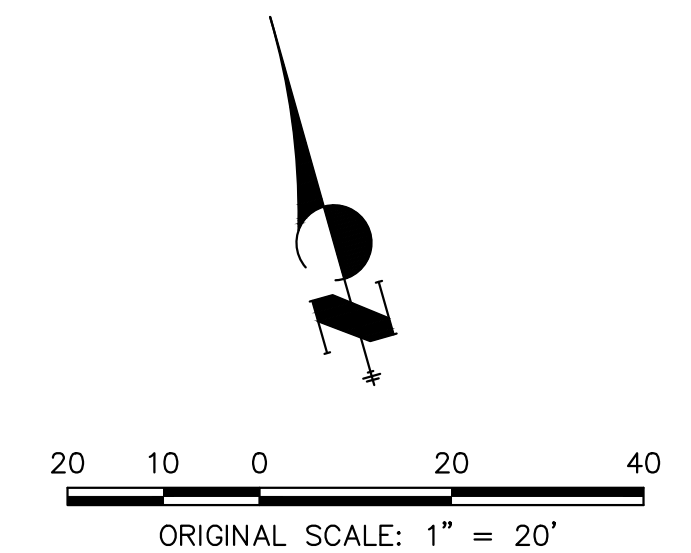

BY	DATE	No.	REVISION

H-SCALE	V-SCALE	DATE	DESIGNED BY	DRAWN BY	CHECKED BY
1"=20'	N/A	3/3/2023	DJG	DJG	DJG

LYRIC CONDOS AT RIDGEGATE
 GRADING PLAN



ENGINEER'S STATEMENT

PREPARED UNDER MY SUPERVISION

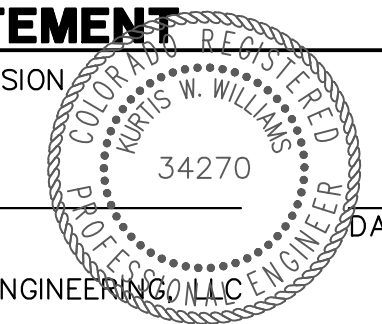

KURTIS W. WILLIAMS, P.E.
 COLORADO P.E. 34270
 FOR AND ON BEHALF OF JR ENGINEERING, LLC

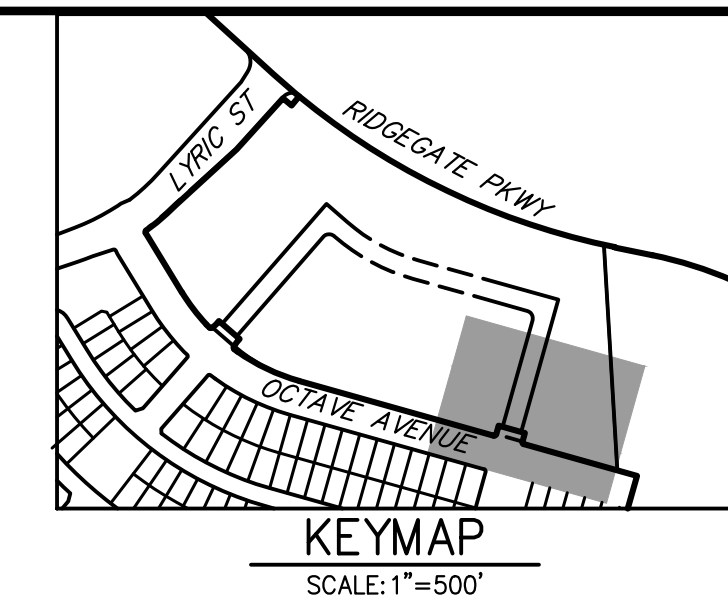
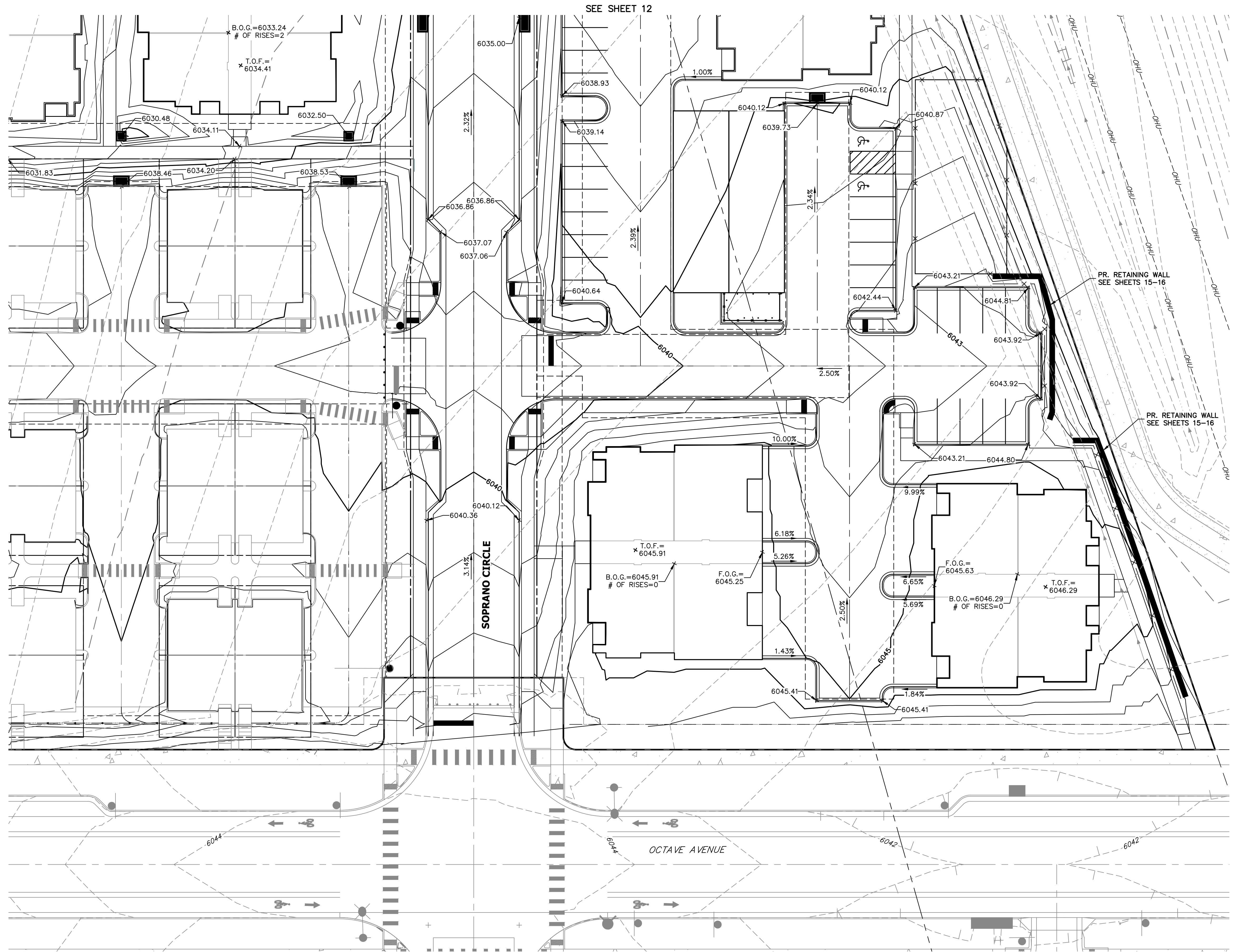

UNTIL SUCH TIME AS THESE DRAWINGS ARE APPROVED BY THE APPROPRIATE REVIEWING AGENCIES, JR ENGINEERING APPROVES THEIR USE. USES DESIGNATED BY WRITTEN AUTHORIZATION.

PREPARED FOR
LOKAL HOMES
8310 S. VALLEY HWY.
SUITE 115
ENGLEWOOD, CO 80112
(720) 656-4512

J.R. ENGINEERING
A Westman Company
Central 303-740-9888 • Colorado Springs 719-583-2583
Fort Collins 970-491-9888 • www.jrengineering.com

BY	DATE	No.	REVISION

LEGEND
T.O.F. = ELEVATION AT TOP OF FOUNDATION
F.O.G. = ELEVATION AT FRONT OF GARAGE SLAB
B.O.G. = ELEVATION AT BACK OF GARAGE SLAB
T.O.G. = ELEVATION AT TOP OF GRATE

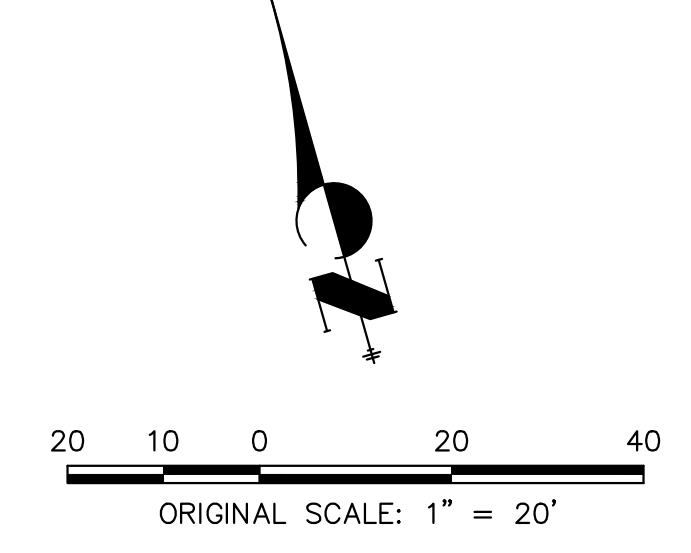

ENGINEER'S STATEMENT

PREPARED UNDER MY SUPERVISION
KURTIS W. WILLIAMS, P.E.
COLORADO P.E. 34270
FOR AND ON BEHALF OF JR ENGINEERING, LLC

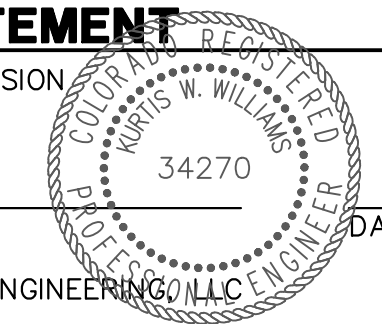

LYRIC CONDOS AT RIDGEGATE
GRADING PLAN
SHEET 14 OF 39
JOB NO. 15950.10

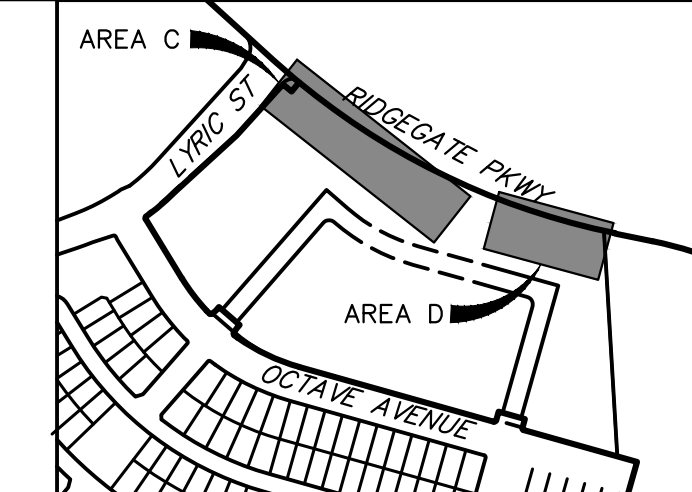

UNTIL SUCH TIME AS THESE DRAWINGS ARE APPROVED BY THE APPROPRIATE REVIEWING AGENCIES, OR ENGINEERING APPROVES THEIR USE, THESE DRAWINGS ARE DESIGNATED BY WRITTEN AUTHORIZATION.

PREPARED FOR
LOKAL HOMES
 8310 S. VALLEY HWY.
 SUITE 115
 ENGLEWOOD, CO
 80112 (720) 656-4512

J.R. ENGINEERING
 A Westman Company

 Centennial 303-740-9888 • Colorado Springs 719-583-2583
 Fort Collins 970-491-9888 • www.jrengineering.com

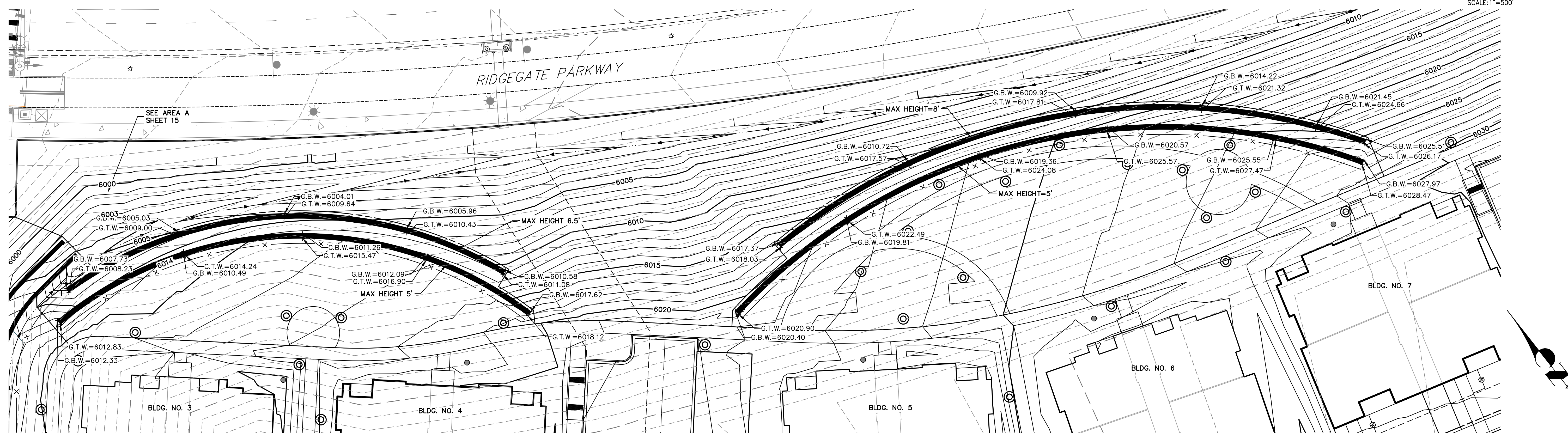

AREA C
 SCALE 1"=20'

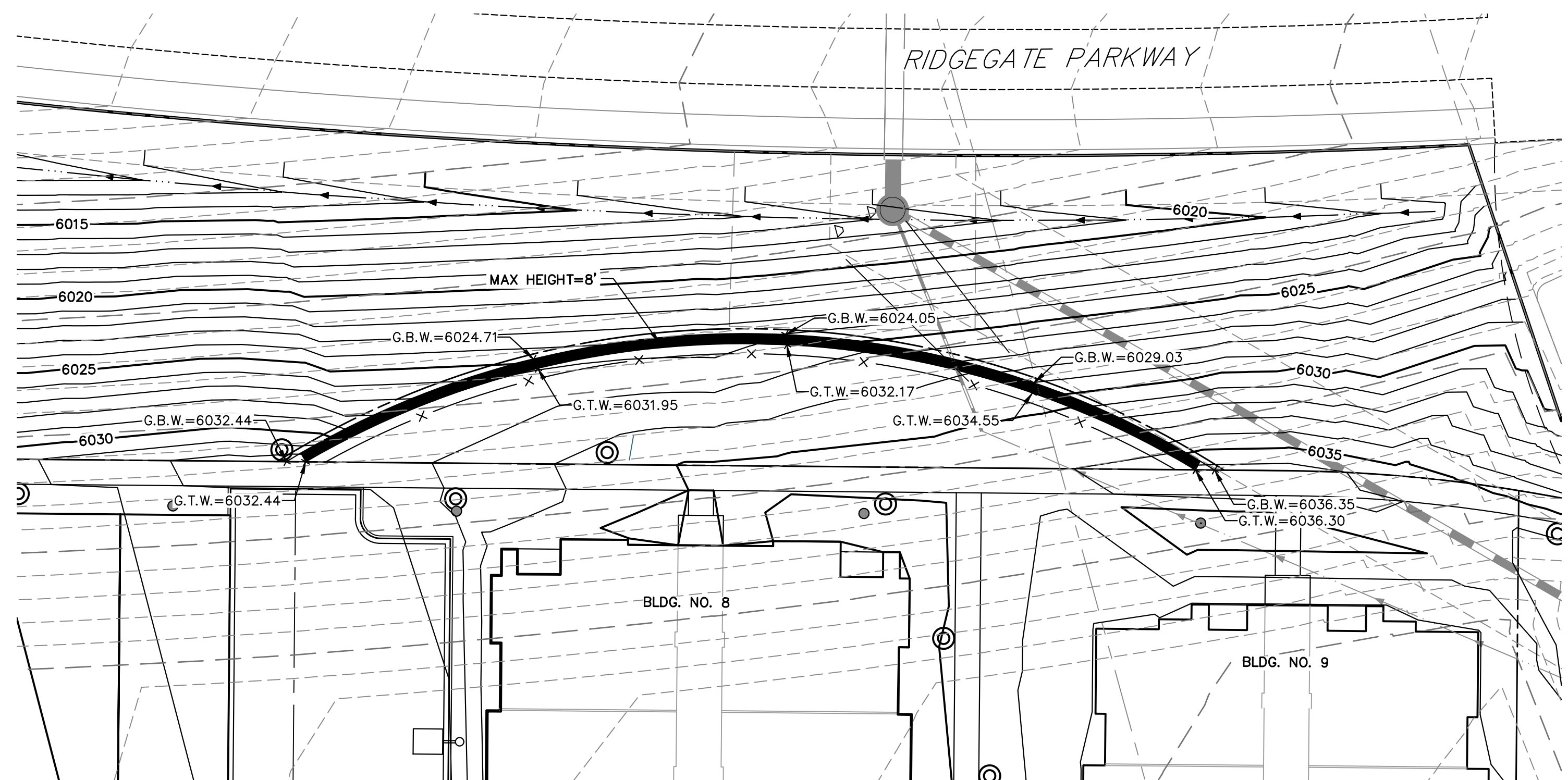

AREA D
 SCALE 1"=20'

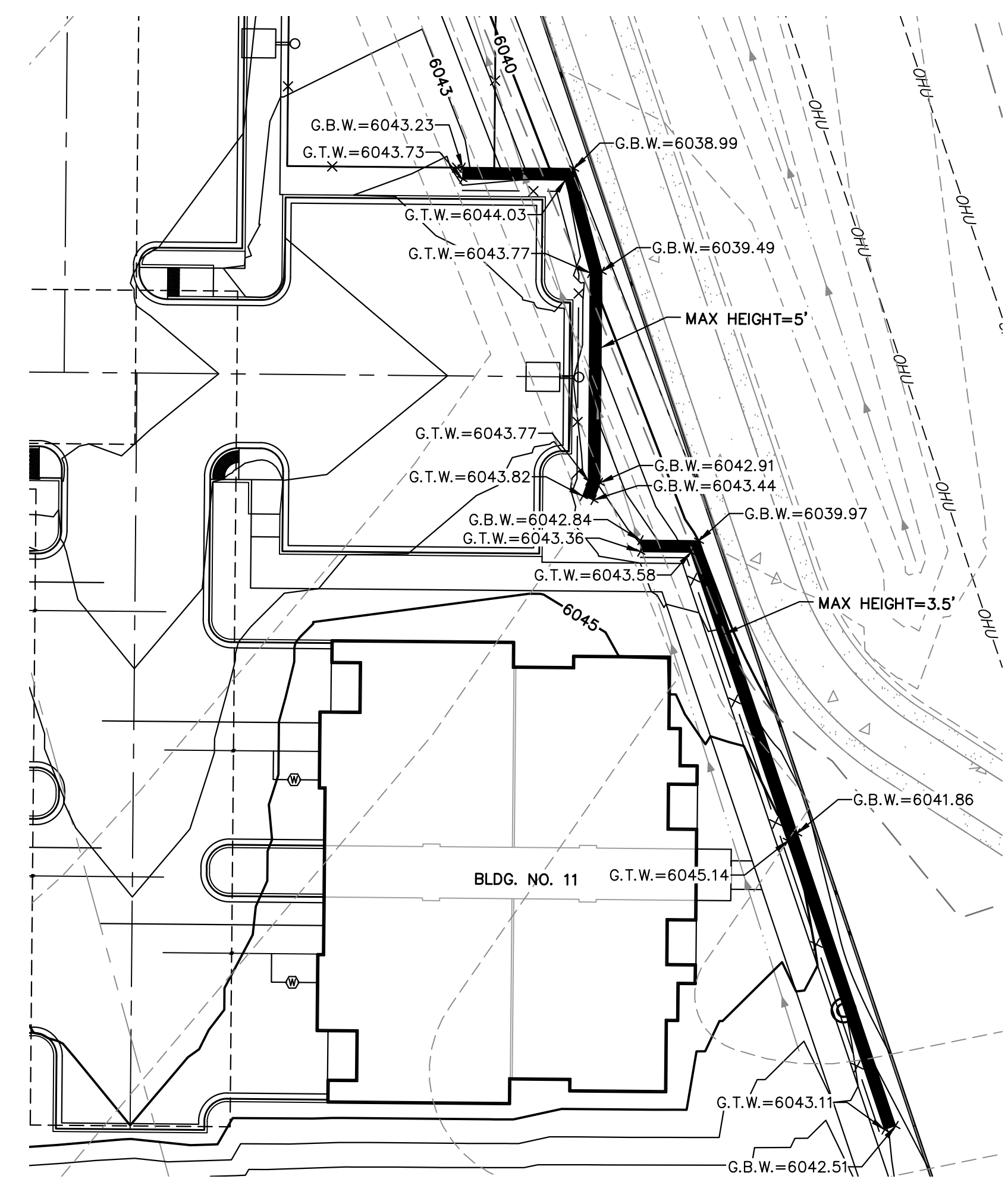

AREA D
 SCALE 1"=20'

- NOTES:**
- SEE SHEET 1 FOR BENCHMARK AND SHEET 3 FOR LEGEND.
 - WALLS GREATER THAN 4' FROM BOTTOM OF FOOTING TO TOP OF WALL REQUIRE A SEPARATE SUBMITTAL FOR A BUILDING PERMIT. CONTACT THE BUILDING DEPARTMENT FOR WALL PERMIT REQUIREMENTS.
 - RETAINING WALLS WILL REQUIRE 3RD PARTY INSPECTION.
 - THE HORIZONTAL ALIGNMENT OF THE WALLS ARE SHOWN ON THESE PLANS ALONG WITH THE GRADE AT TOP AND GRADE AT BOTTOM OF THE RETAINED EARTH ENVELOPE. NO PORTIONS OF THE WALL WHICH MAY BE REQUIRED BELOW (BURIED COURSE, TOP CAP, ETC.) THE RETAINED EARTH ENVELOPE IS ACCOUNTED FOR WITHIN THE ELEVATIONS PROVIDED. SEE STRUCTURAL RETAINING WALL PLANS FOR STRUCTURAL RETAINING WALL DESIGN.
 - SUBMIT TO THE OWNER/DEVELOPER A SAMPLE OF THE BLOCK OR WALL MATERIAL TO BE USED PRIOR TO INSTALLATION.
 - DRAINAGE SWALE AT TOP OF RETAINING WALL TO BE CONSTRUCTED OF EITHER LOC PERMEABLE SOIL OR CONCRETE TO DIVERT WATER AWAY FROM DRAINAGE/REINFORCED MATERIAL. REFER TO RETAINING WALL STRUCTURAL PLANS.
 - RETAINING WALL HEIGHT IS TO BE NO MORE THAN 8 FEET FROM GRADE AT BOTTOM OF WALL TO GRADE AT TOP OF WALL, UNLESS WARRANTED BY THE FINAL STRUCTURAL RETAINING WALL PLANS.

LEGEND - RETAINING WALLS

GTW GRADE AT TOP OF WALL
 GBW GRADE AT BOTTOM OF WALL



ENGINEER'S STATEMENT

PREPARED UNDER MY SUPERVISION

KURTIS W. WILLIAMS, P.E.
 COLORADO P.E. 34270
 FOR AND ON BEHALF OF JR ENGINEERING, LLC

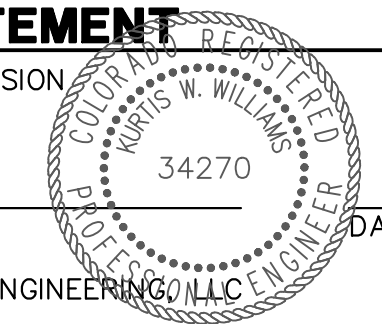

BY	DATE	No.	REVISION	H-SCALE	V-SCALE	DATE	DESIGNED BY	DRAWN BY	CHECKED BY
				1"=20'	N/A	3/3/2023	JCS	D/JG	

LYRIC CONDOS AT RIDGEGATE
 RETAINING WALL GRADING
 PLANS

SHEET 16 OF 39
 JOB NO. 15950.10

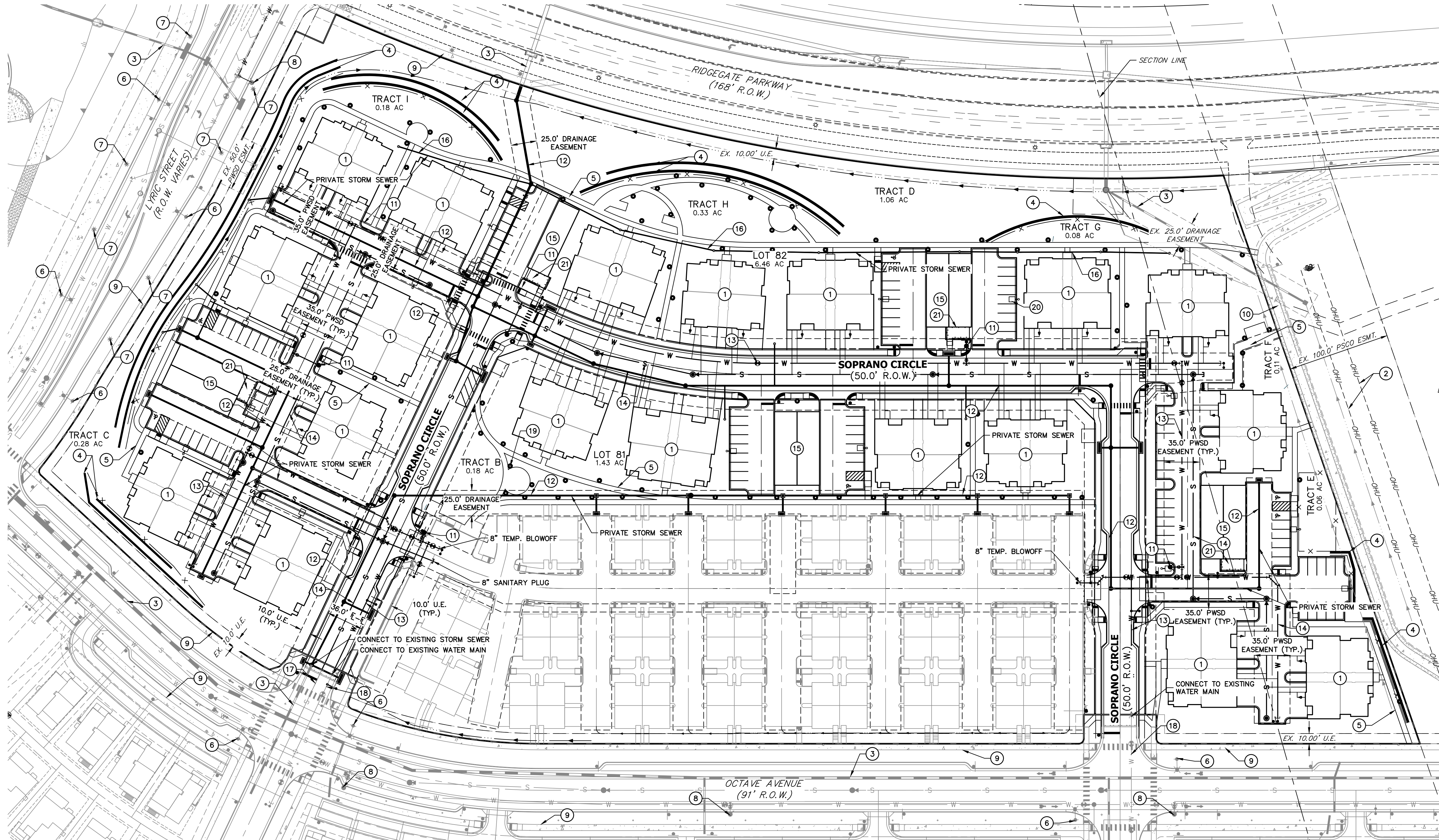

SCHEDULE NOTES

- ① 10-UNIT CONDO BUILDING, REF. ARCHITECTURAL PLANS
- ② EXISTING OVERHEAD ELECTRIC LINES TO REMAIN
- ③ EXISTING STORM SEWER TO REMAIN
- ④ PROPOSED RETAINING WALL
- ⑤ PROPOSED 5' WIDE CONCRETE SIDEWALK, REF. SITE DETAILS
- ⑥ EXISTING STREET LIGHT TO REMAIN
- ⑦ EXISTING PEDESTRIAN LIGHT TO REMAIN
- ⑧ EXISTING FIRE HYDRANT TO REMAIN
- ⑨ EXISTING SIDEWALK TO REMAIN
- ⑩ EXISTING 8" CONCRETE TRAIL WITH 3" SOFT SHOULDER TO REMAIN
- ⑪ PROPOSED FIRE HYDRANT
- ⑫ PROPOSED STORM SEWER
- ⑬ PROPOSED 8" WATER MAIN
- ⑭ PROPOSED 8" SANITARY SEWER MAIN
- ⑮ PROPOSED COVERED PARKING STRUCTURE, REFERENCE ARCHITECTURAL PLANS
- ⑯ PROPOSED PRIVATE LANDSCAPE DRAIN
- ⑰ EXISTING SANITARY SEWER TO REMAIN
- ⑱ EXISTING WATER LINE TO REMAIN
- ⑲ PROPOSED BOLLARD LIGHT, REF. PHOTOMETRIC PLANS (TYP.)
- ⑳ PROPOSED SITE LIGHT, REF. PHOTOMETRIC PLANS (TYP.)
- ㉑ PROPOSED TRASH ENCLOSURE

UTILITY GENERAL NOTES:

1. CONTRACTOR SHALL REFER TO THE ARCHITECTURAL PLANS FOR EXACT BUILDING UTILITY ENTRANCE LOCATIONS.
2. CONTRACTOR SHALL VERIFY THE LOCATION, SIZE, AND DEPTH OF ALL EXISTING UTILITIES PRIOR TO CONSTRUCTION.
3. SITE UTILITY CONTRACTOR IS RESPONSIBLE FOR INSTALLATION OF ALL SITE UTILITIES THAT ARE PROPOSED AS SHOWN ON THE PLANS EXCEPT WHERE OTHERWISE INDICATED.
4. SANITARY SEWER SERVICE LINE SHALL BE SDR-35 PVC.
5. CONTRACTOR SHALL COORDINATE WITH ALL UTILITY COMPANIES FOR INSTALLATION REQUIREMENTS AND SPECIFICATIONS.
6. ALL FILL MATERIAL IS TO BE IN PLACE AND COMPACTED BEFORE INSTALLATION OF PROPOSED UTILITIES.
7. CONTRACTOR SHALL NOTIFY THE UTILITY AUTHORITY'S INSPECTORS 72 HOURS BEFORE CONNECTING TO ANY EXISTING LINE.
8. ALL WATER AND SEWER LINES SHALL HAVE A MINIMUM COVER IN ACCORDANCE WITH THE GOVERNING AUTHORITY'S STANDARDS AND SPECIFICATIONS.
9. WATER LINES SHALL BE TESTED AND DISINFECTED IN ACCORDANCE WITH THE GOVERNING AUTHORITY'S STANDARDS AND SPECIFICATIONS.
10. SANITARY SEWER LINES SHALL BE TESTED IN ACCORDANCE WITH THE GOVERNING AUTHORITY'S STANDARDS AND SPECIFICATIONS.
11. LINES UNDERGROUND SHALL BE INSTALLED, INSPECTED AND APPROVED BEFORE BACKFILLING.
12. ALL TRENCHING AND EXCAVATION SHALL BE PROPERTY SLOPED OR SUPPORTED IN A MANNER REQUIRED BY OSHA OR AS REQUIRED BY STATE OR LOCAL LAWS.

LEGEND

SITE BOUNDARY	—————	PROPOSED WATER MAIN	—————
EXISTING PROPERTY LINE	—————	EXISTING WATER MAIN	— W — W —
PROPOSED PROPERTY LINE	—————	PROPOSED SANITARY SEWER	—————
EXISTING EASEMENT	—————	EXISTING SANITARY SEWER	— S — S —
PROPOSED EASEMENT	—————	PROPOSED STORM SEWER	—————
EXISTING RIGHT OF WAY	—————	EXISTING STORM SEWER	—————
PROPOSED RIGHT OF WAY	—————		

DRY UTILITY NOTE:

PRIOR TO CONSTRUCTION - CONTRACTOR TO VERIFY THE EXACT SIZE, ALIGNMENT AND CONNECTION POINTS WITH THE DRY UTILITY PROVIDERS. THE CONTRACTOR IS RESPONSIBLE FOR ALL PROVISIONS AND INSTALLATIONS REQUIRED OF ALL DRY UTILITY APURTANCES (INCLUDING BUT NOT LIMITED TO TRENCHING, CONDUITS, PULL BOXES, ETC.) REQUIRED FOR SERVICE CONNECTION THAT ARE NOT INCLUDED IN THE UTILITY PROVIDER'S SCOPE

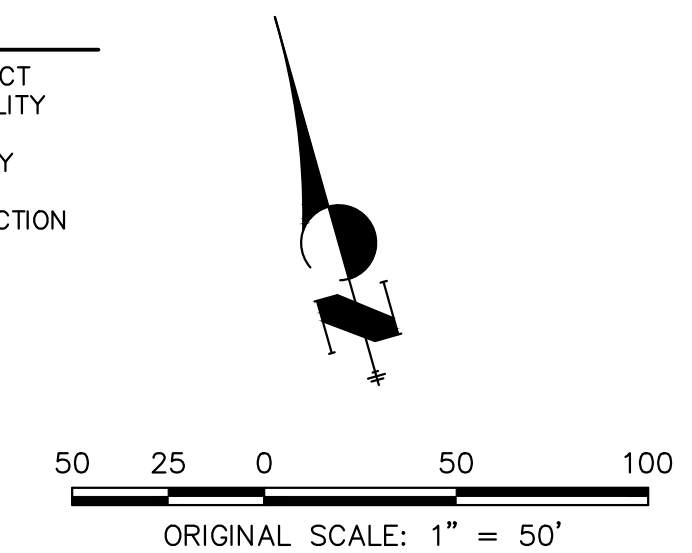

ENGINEER'S STATEMENT

PREPARED UNDER MY SUPERVISION

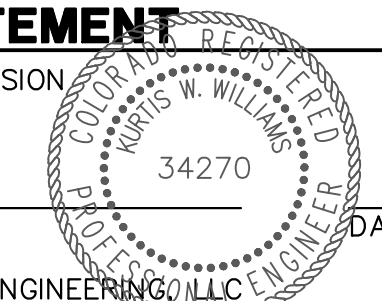

KURTIS W. WILLIAMS, P.E.
 COLORADO P.E. 34270
 FOR AND ON BEHALF OF JR ENGINEERING, LLC
 DATE

UNTIL SUCH TIME AS THESE DRAWINGS ARE APPROVED BY THE APPROPRIATE REVIEWING AGENCIES, OR ENGINEERING APPROVES THEIR USE, THESE DRAWINGS ARE DESIGNATED BY WRITTEN AUTHORIZATION.

PREPARED FOR
LOKAL HOMES
 8310 S. VALLEY HWY.
 SUITE 115
 ENGLEWOOD, CO 80112
 (720) 656-4512

J.R. ENGINEERING
 A Westman Company
 Centennial 303-740-9888 • Colorado Springs 719-583-2593
 Fort Collins 970-491-9888 • www.jrengineering.com

BY	DATE	No.	REVISION

H-SCALE	1"=50'
V-SCALE	N/A
DATE	3/3/2023
DESIGNED BY	JGS
DRAWN BY	D/JG
CHECKED BY	

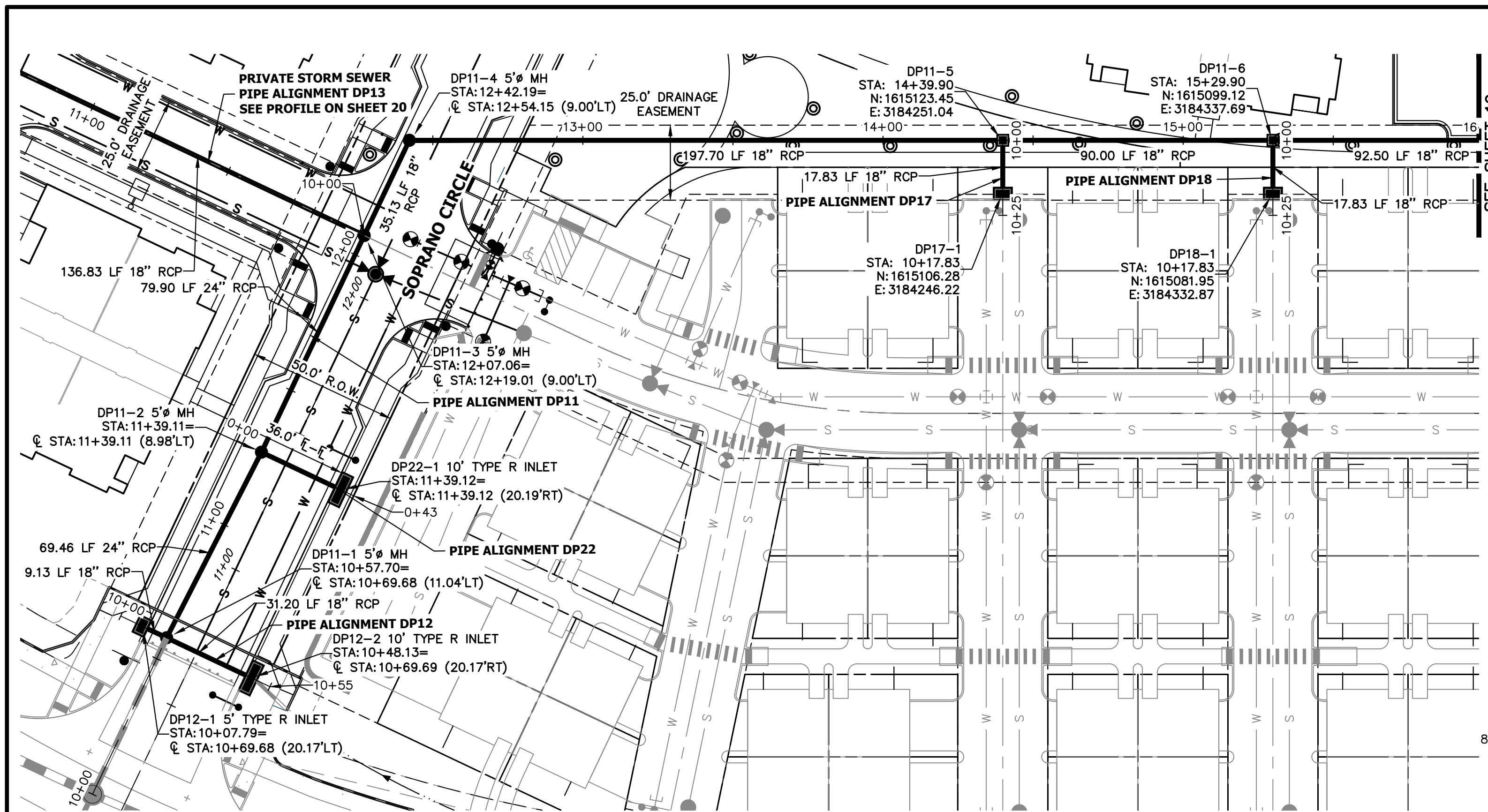

**DP11 PROFILE
STA 10+00.00 TO 16+00.00**

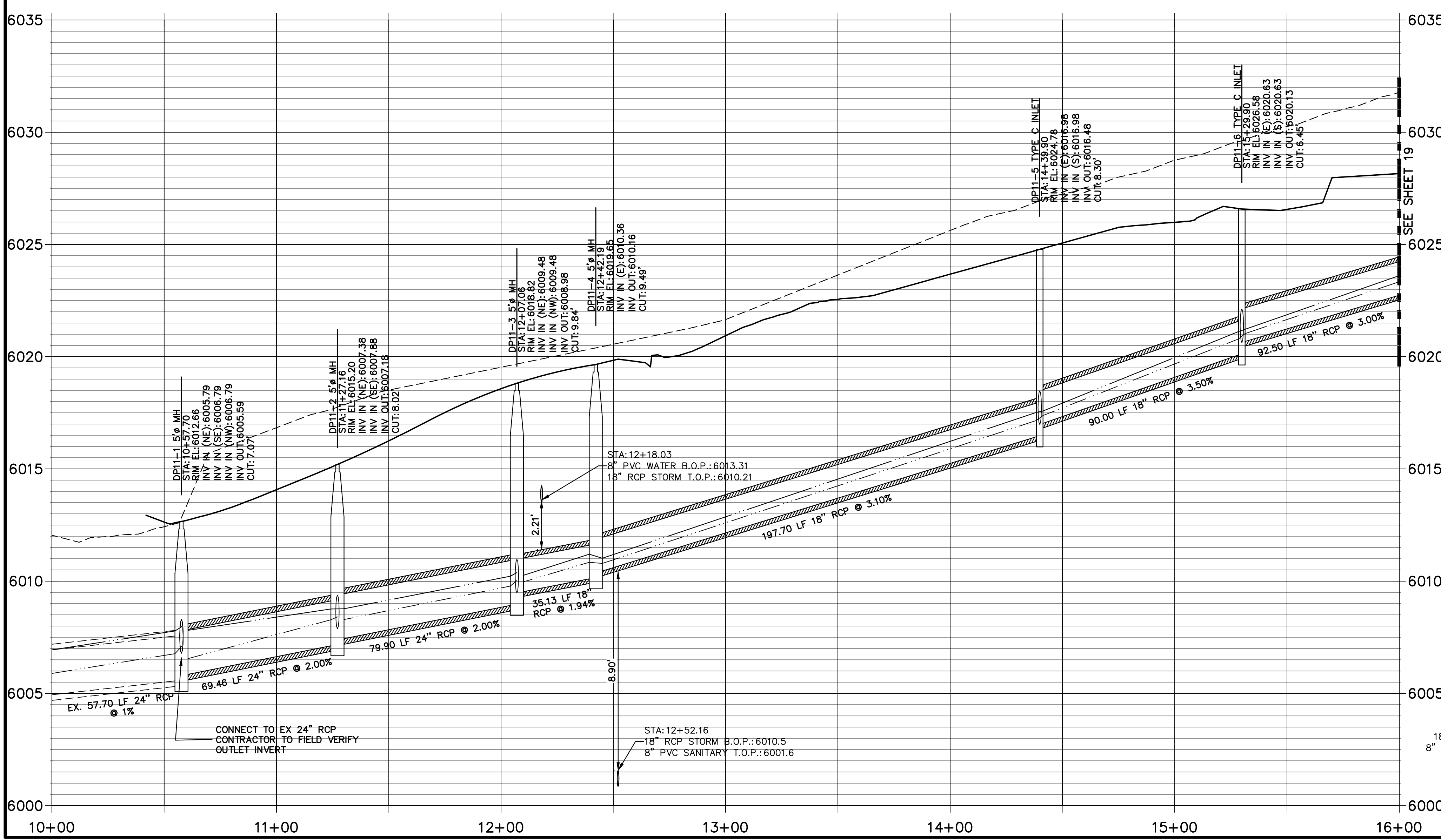

**DP12 PROFILE
STA 10+00.00 TO 10+55.00**

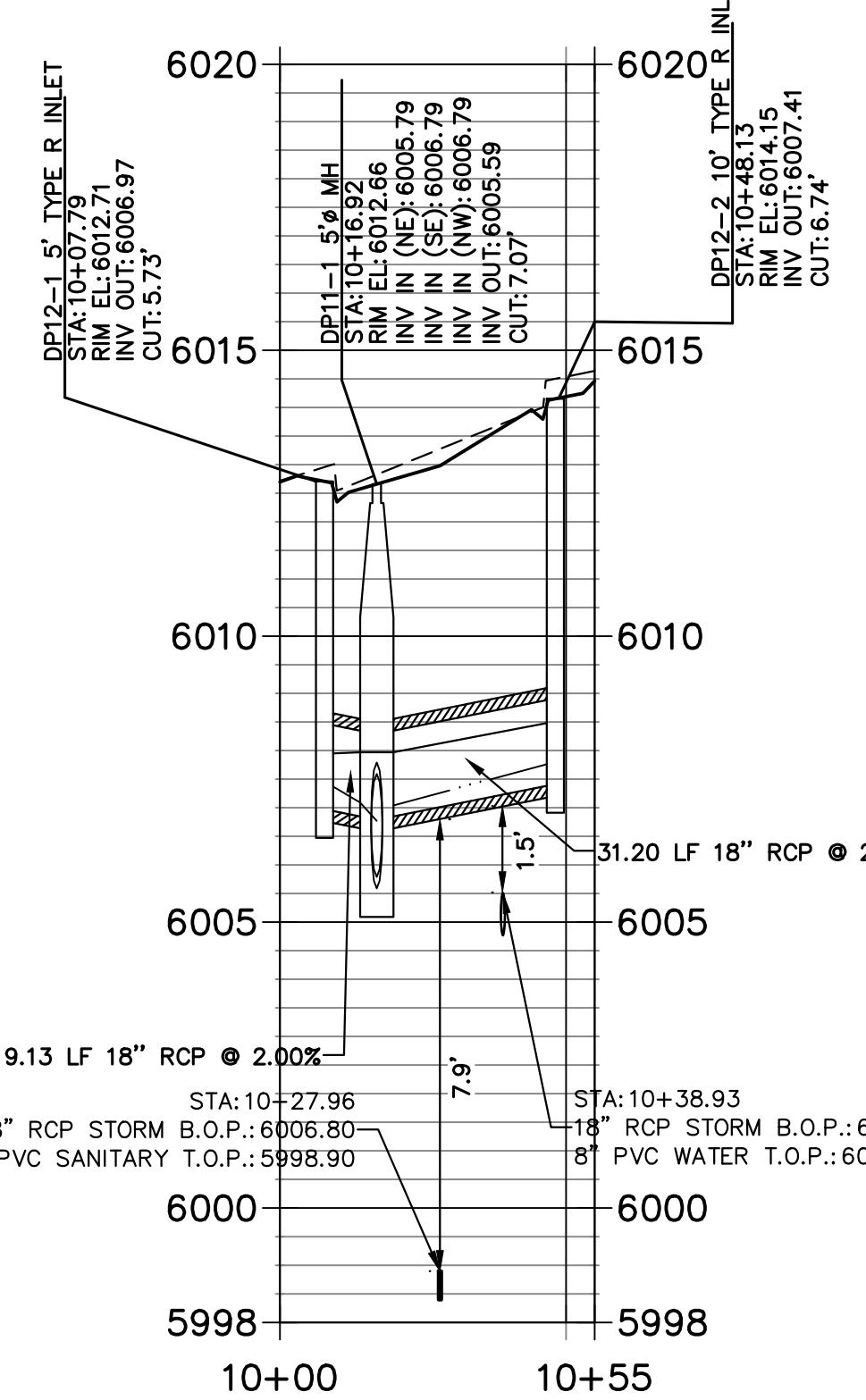

**DP17 PROFILE
STA 10+00.00 TO 10+25.00**

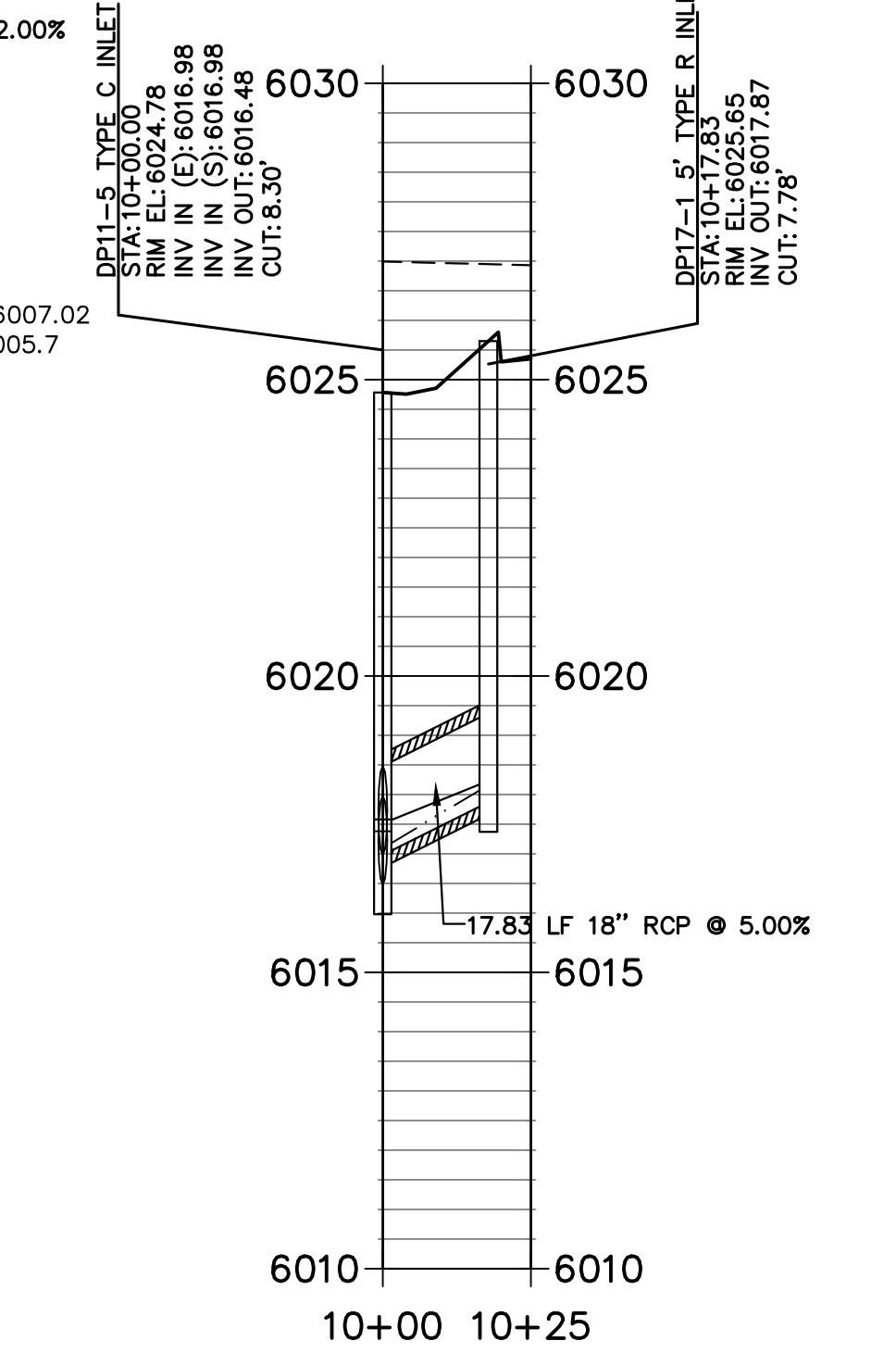

**DP18 PROFILE
STA 10+00.00 TO 10+25.00**

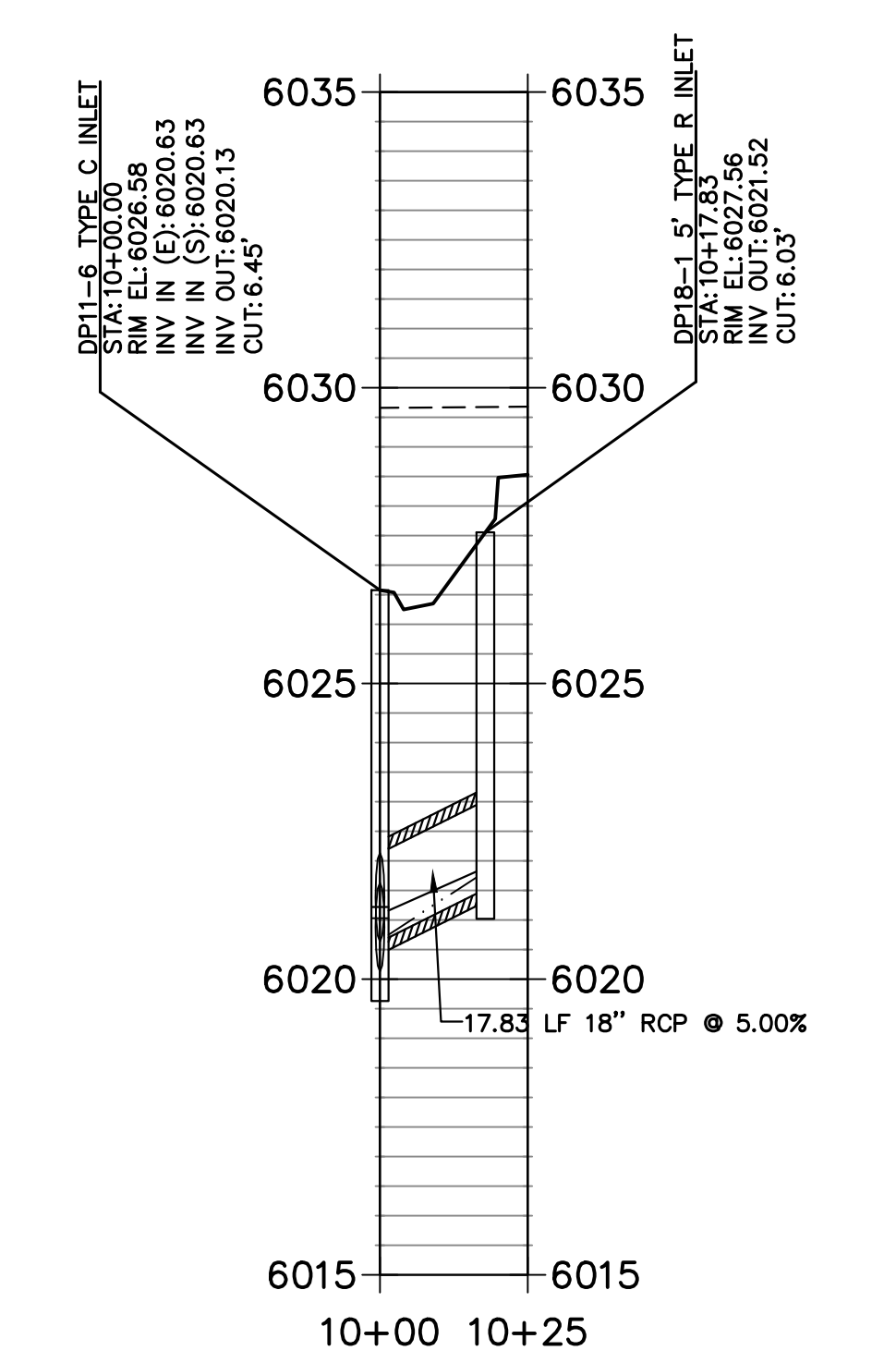

**DP22 PROFILE
STA 0+00.00 TO 0+43.00**

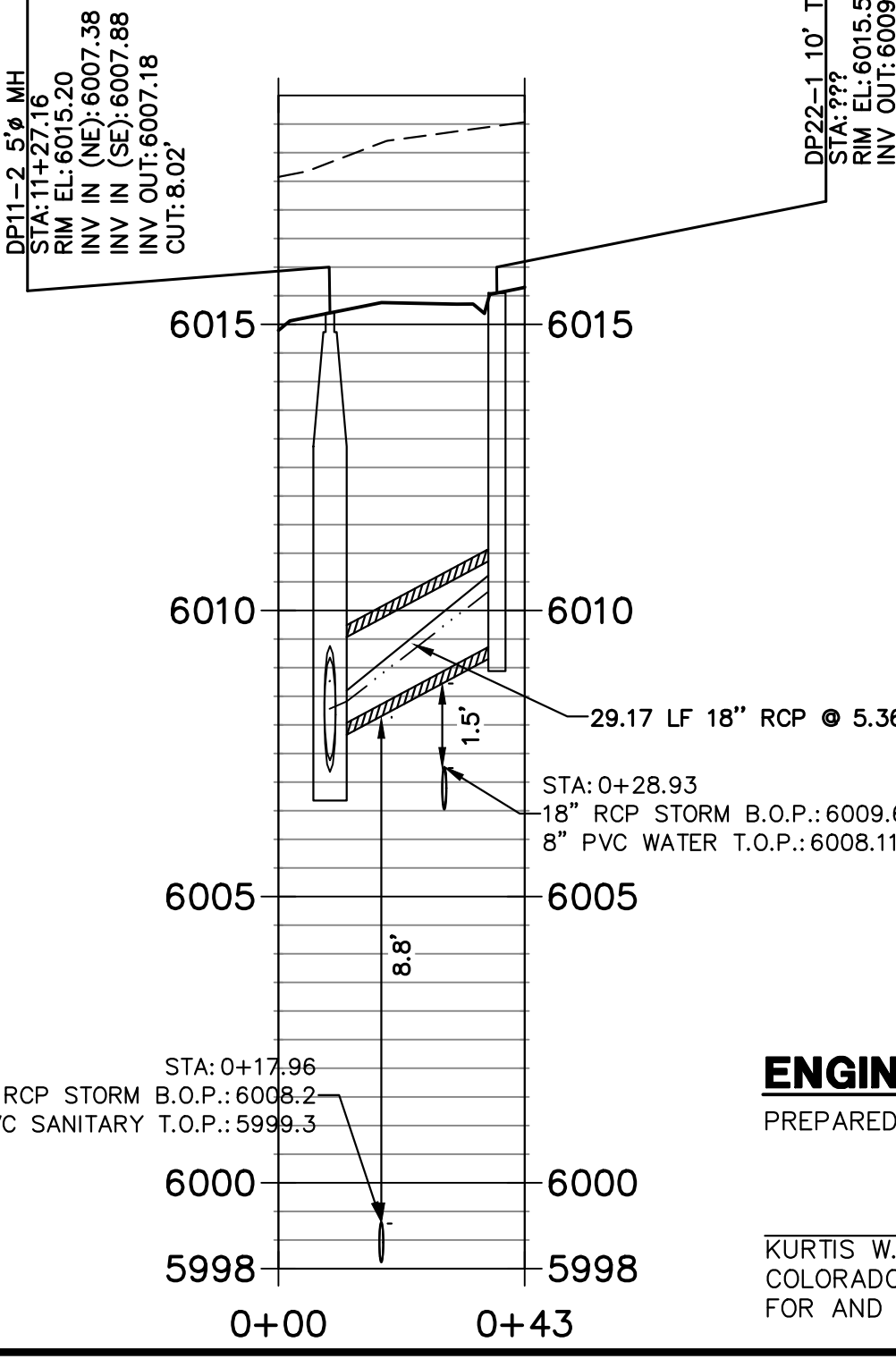

STORM SEWER NOTES:

1. SEE COVER SHEET FOR BENCHMARK.
2. ALL STATIONING IS PIPE CENTERLINE UNLESS OTHERWISE NOTED.
3. INLET STATIONING IS TO CENTER OF INLET.
4. PIPE LENGTHS ARE FROM INSIDE INLET WALL TO INSIDE INLET WALL, FROM CENTER OF MANHOLE TO INSIDE INLET WALL, OR FROM CENTER OF MANHOLE TO CENTER OF MANHOLE. PIPE LENGTHS INCLUDE FES.
5. ALL ON-GRADE INLETS ARE TO MATCH TBC ELEVATIONS AT EACH END, FOLLOWING STREET GRADES.
6. PIPE BEDDING SHALL CONFORM TO THE DOUGLAS COUNTY ROADWAY DESIGN AND CONSTRUCTION STANDARDS.
7. ALL INLETS ARE TYPE R INLETS UNLESS OTHERWISE NOTED.
8. ALL TYPE R INLET RIM ELEVATIONS REFERENCE TBC ELEVATION AT CENTER OF INLET UNLESS OTHERWISE NOTED.
9. COORDINATES FOR RCP END SECTIONS ARE SHOWN AT THE DOWNSTREAM END ALONG CENTERLINE OF PIPE.
10. UNLESS OTHERWISE SHOWN, RCP SHALL BE BACKFILLED ACCORDING TO THE STANDARD TRENCH SECTION SHOWN ON THE STORM SEWER DETAILS.
11. LENGTHS SHOWN FOR RCP REPRESENT HORIZONTAL LENGTHS AND NOT FOR LENGTHS ALONG THE PIPE SLOPE.
12. ALL RCP STORM SEWER MUST USE ASTM C445 WATERTIGHT GASKETS PER THE CURRENT DOUGLAS COUNTY AND URBAN DRAINAGE DESIGN CRITERIA.
13. ALL RCP SHALL BE CLASS III STORM SEWER PIPE UNLESS OTHERWISE SPECIFIED.
14. JOINT RESTRAINTS ARE REQUIRED FOR A MINIMUM OF THE LAST TWO PIPE JOINTS AND FLARED END SECTIONS OF AN RCP OUTFALL.
15. PRECAST INLETS AND MANHOLE BASES ARE NOT ALLOWED.
16. TWO MANHOLE ACCESS POINTS ARE REQUIRED ON ALL TYPE R CURB INLETS GREATER THAN OR EQUAL TO TEN FEET IN LENGTH.

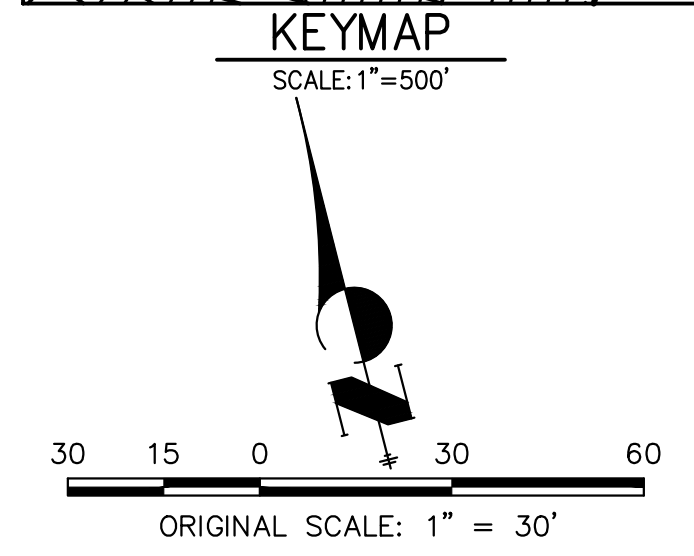
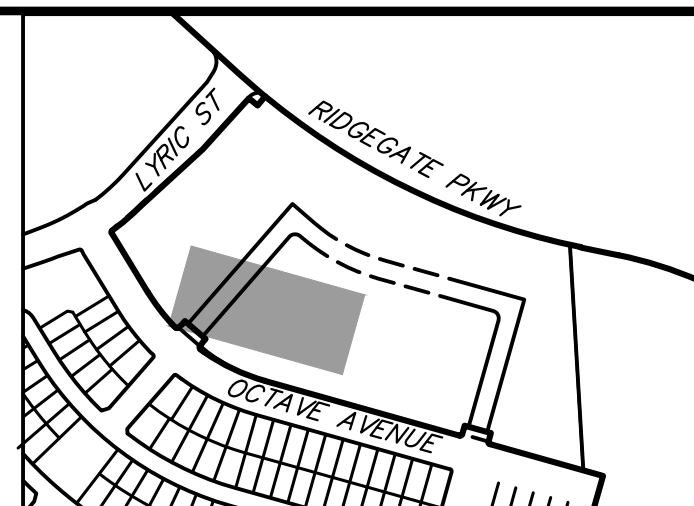

STORM PROFILE LEGEND

---	5 YR HGL
---	100 YR HGL
---	PROPOSED GRADE
---	EXISTING GRADE

ENGINEER'S STATEMENT

PREPARED UNDER MY SUPERVISION
 KURTIS W. WILLIAMS, P.E.
 COLORADO P.E. 34270
 FOR AND ON BEHALF OF JR ENGINEERING, LLC

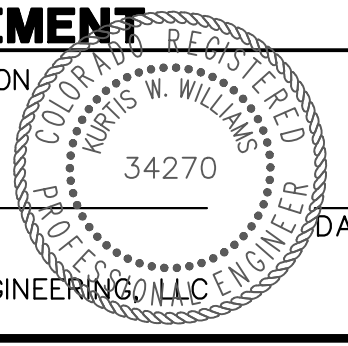

UNTIL SUCH TIME AS THESE DRAWINGS ARE APPROVED BY THE AGENCIES, OR ENGINEERING APPROVES THEIR USE, THESE DRAWINGS ARE DESIGNATED BY WRITTEN AUTHORIZATION.

PREPARED FOR
LOKAL HOMES
 8310 S. VALLEY HWY.
 SUITE 115
 ENGLEWOOD, CO 80112
 (720) 656-4512

J.R. ENGINEERING
 A Westman Company
 Centennial 300-740-9888 • Colorado Springs 719-588-2583
 Fort Collins 970-491-9888 • www.jrengineering.com

NO.	REVISION	BY	DATE

H-SCALE	1"=30'
V-SCALE	1"=3'
DATE	3/3/2023
DESIGNED BY	MJP
DRAWN BY	BMP
CHECKED BY	

CITY OF LONE TREE
 DATE
 THESE CONSTRUCTION PLANS HAVE BEEN REVIEWED BY THE CITY OF LONE TREE FOR STREET AND DRAINAGE, SIGNAGE AND STRIPING IMPROVEMENTS ONLY.
 ENGINEERING DIVISION ACCEPTANCE BLOCK

LYRIC CONDOS AT RIDGEGATE
STORM P&P

SHEET 18 OF 39
 JOB NO. 15950.10

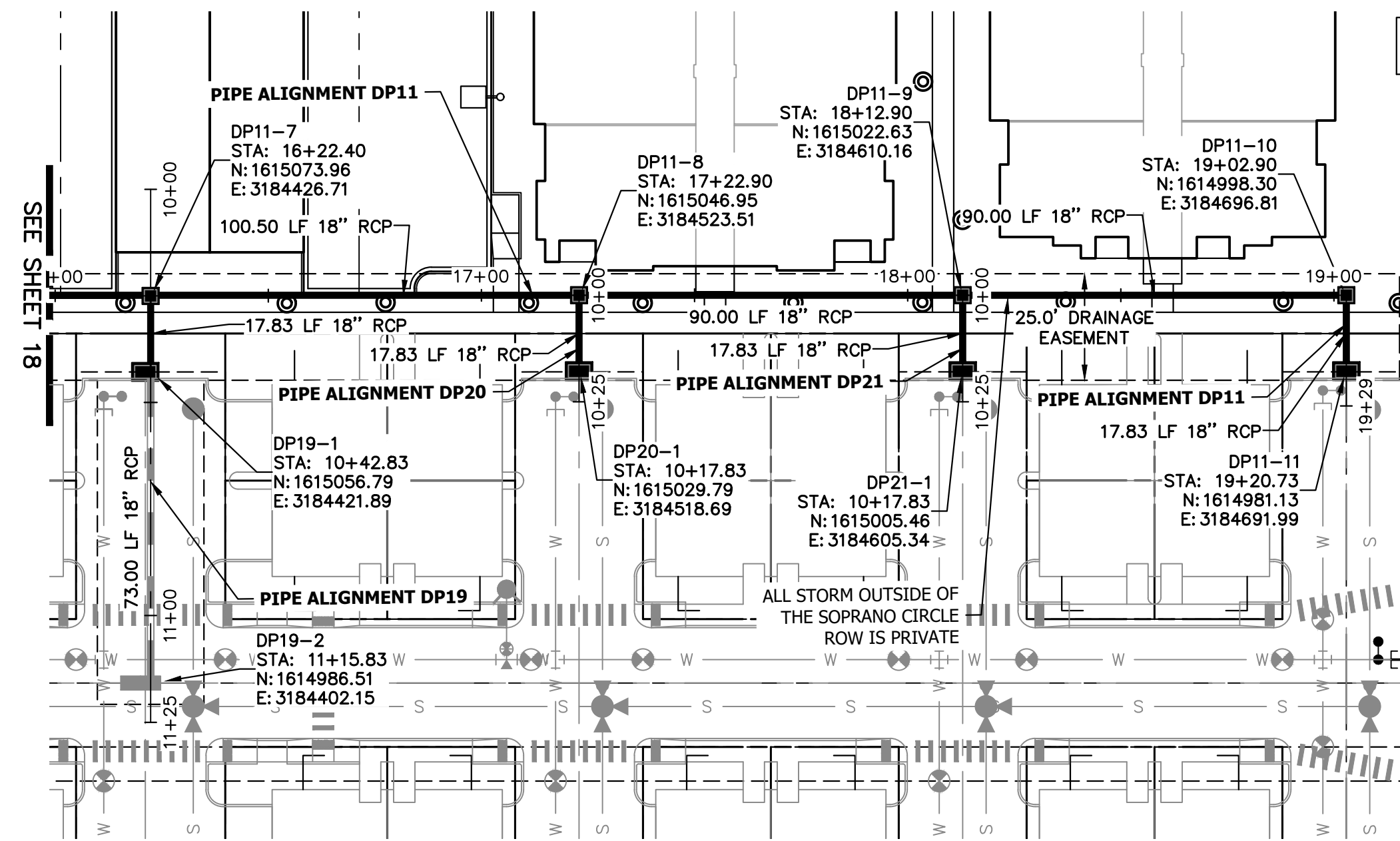

**DP11 PROFILE (CONT.)
STA 16+00.00 TO 19+30.00**

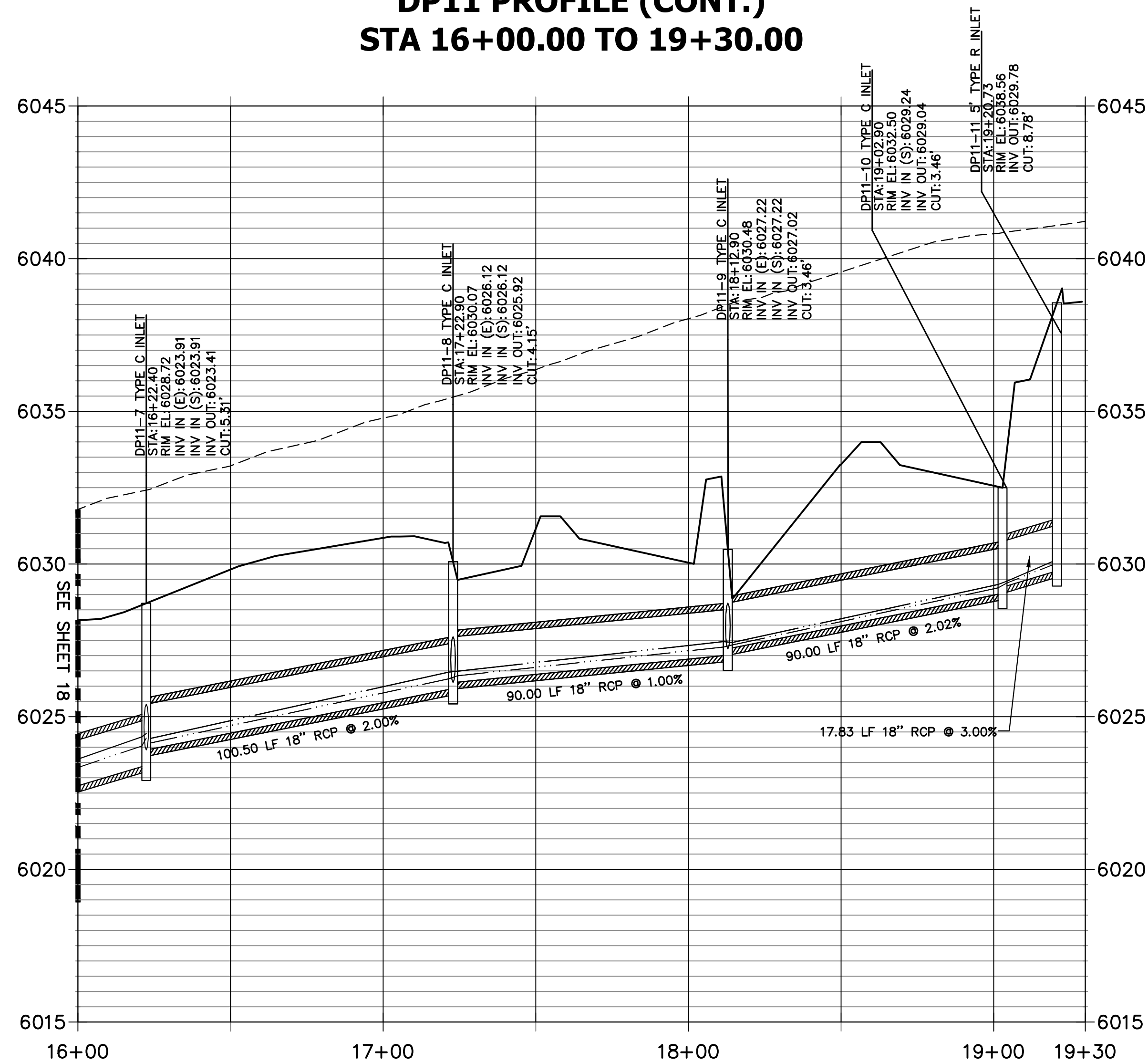

**DP19 PROFILE
STA 10+00.00 TO 11+25.05**

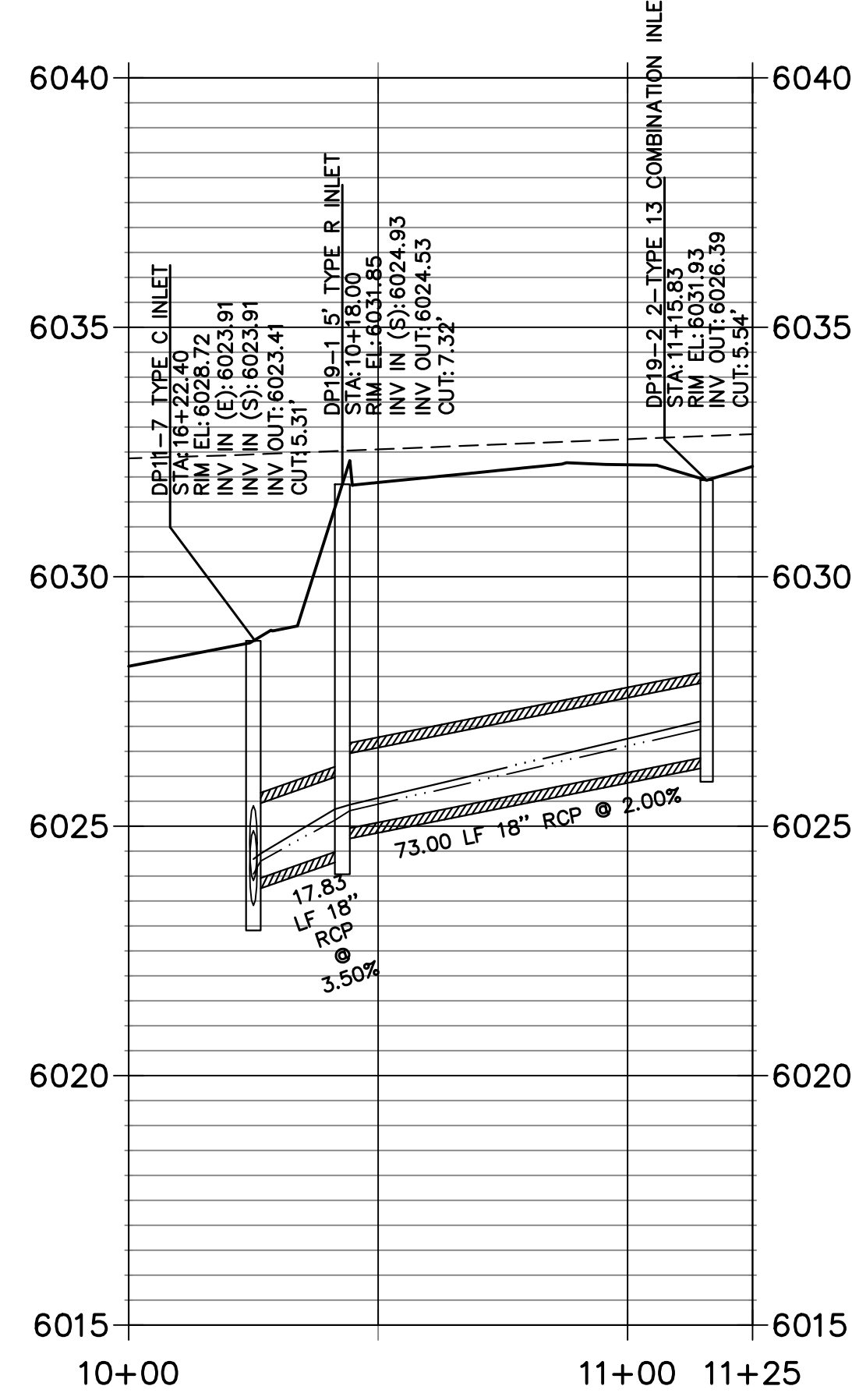

**DP20 PROFILE
STA 10+00.00 TO 10+25.00**

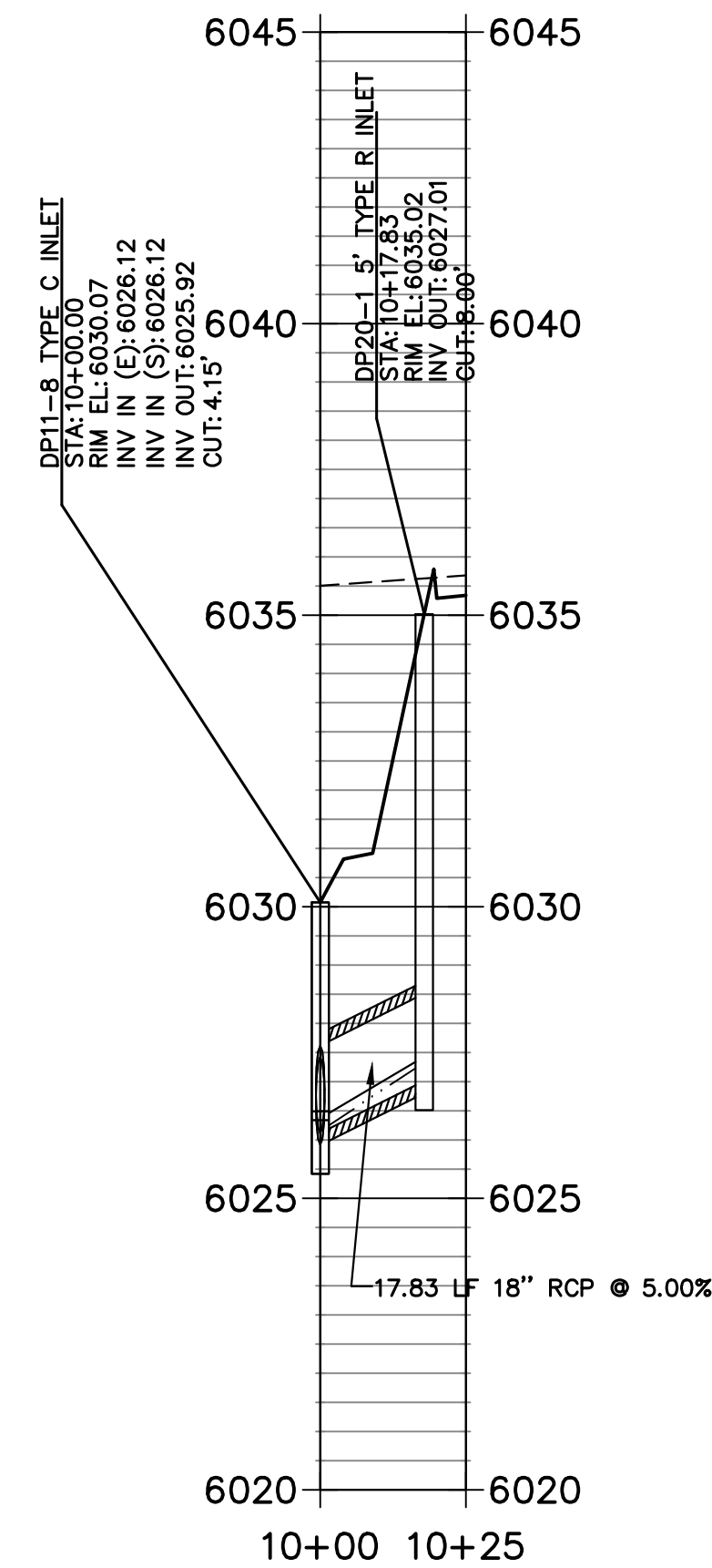

STORM SEWER NOTES:

- SEE COVER SHEET FOR BENCHMARK.
- ALL STATIONING IS PIPE CENTERLINE UNLESS OTHERWISE NOTED.
- INLET STATIONING IS TO CENTER OF INLET.
- PIPE LENGTHS ARE FROM INSIDE INLET WALL TO INSIDE INLET WALL, FROM CENTER OF MANHOLE TO INSIDE INLET WALL, OR FROM CENTER OF MANHOLE TO CENTER OF MANHOLE. PIPE LENGTHS INCLUDE FES.
- ALL ON-GRADE INLETS ARE TO MATCH TBC ELEVATIONS AT EACH END, FOLLOWING STREET GRADES.
- PIPE BEDDING SHALL CONFORM TO THE DOUGLAS COUNTY ROADWAY DESIGN AND CONSTRUCTION STANDARDS.
- ALL INLETS ARE TYPE R INLETS UNLESS OTHERWISE NOTED.
- ALL TYPE R INLET RIM ELEVATIONS REFERENCE TBC ELEVATION AT CENTER OF INLET UNLESS OTHERWISE NOTED.
- COORDINATES FOR RCP END SECTIONS ARE SHOWN AT THE DOWNSTREAM END ALONG CENTERLINE OF PIPE.
- UNLESS OTHERWISE SHOWN, RCP SHALL BE BACKFILLED ACCORDING TO THE STANDARD TRENCH SECTION SHOWN ON THE STORM SEWER DETAILS.
- LENGTHS SHOWN FOR RCP REPRESENT HORIZONTAL LENGTHS AND NOT FOR LENGTHS ALONG THE PIPE SLOPE.
- ALL RCP STORM SEWER MUST USE ASTM C445 WATERTIGHT GASKETS PER THE CURRENT DOUGLAS COUNTY AND URBAN DRAINAGE DESIGN CRITERIA.
- ALL RCP SHALL BE CLASS III STORM SEWER PIPE UNLESS OTHERWISE SPECIFIED.
- JOINT RESTRAINTS ARE REQUIRED FOR A MINIMUM OF THE LAST TWO PIPE JOINTS AND FLARED END SECTIONS OF AN RCP OUTFALL.
- PRECAST INLETS AND MANHOLE BASES ARE NOT ALLOWED.
- TWO MANHOLE ACCESS POINTS ARE REQUIRED ON ALL TYPE R CURB INLETS GREATER THAN OR EQUAL TO TEN FEET IN LENGTH.

**DP21 PROFILE
STA 10+00.00 TO 10+25.00**

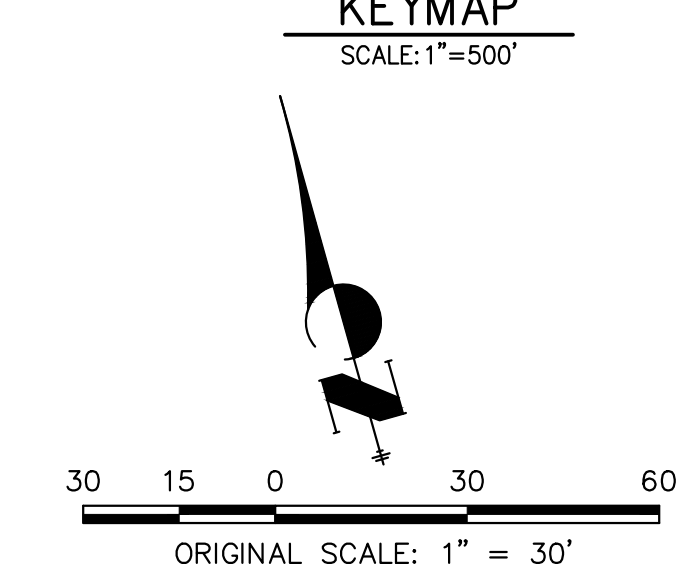
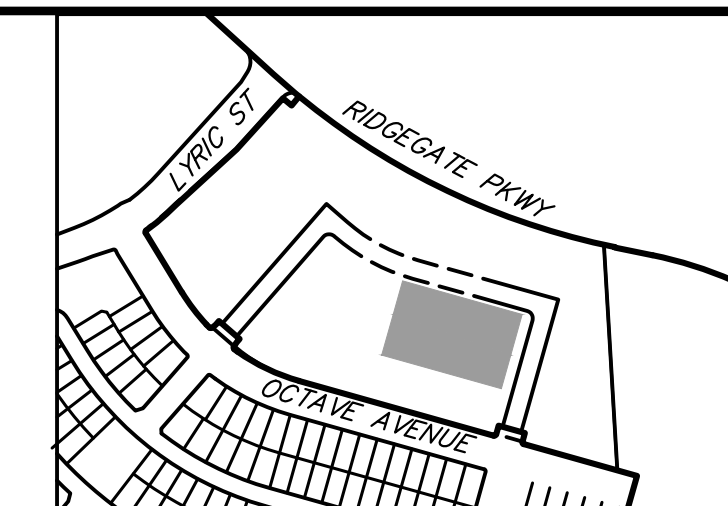
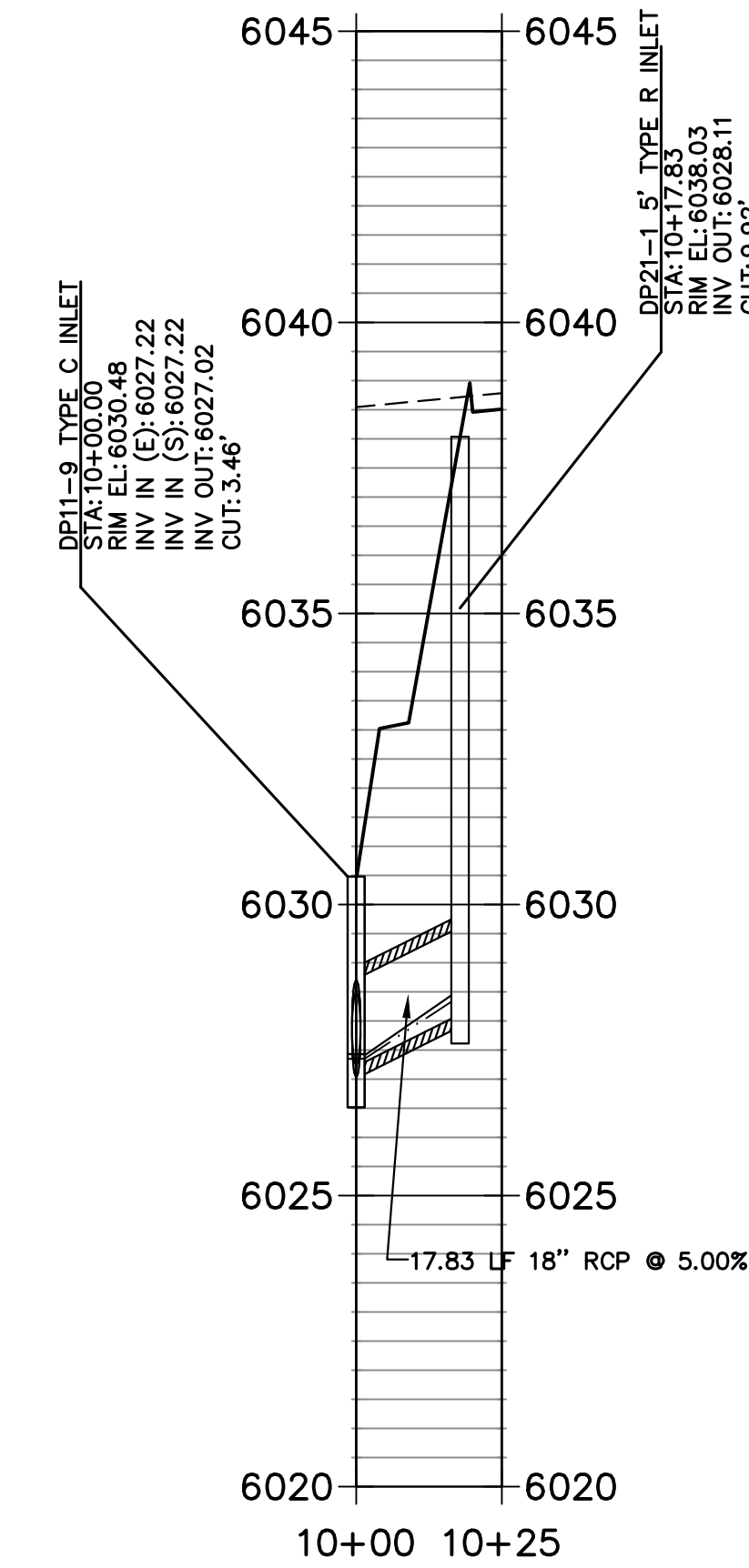

UNTIL SUCH TIME AS THESE DRAWINGS ARE APPROVED BY THE AGENCIES, OR ENGINEERING APPROVES THEIR USE, THESE DRAWINGS ARE DESIGNATED BY WRITTEN AUTHORIZATION.

PREPARED FOR
LOKAL HOMES
8310 S. VALLEY HWY.
SUITE 115
ENGLEWOOD, CO
80112
(720) 656-4512

J.R. ENGINEERING
A Westman Company
Central 303-740-9888 • Colorado Springs 719-583-2583
Fort Collins 970-491-9888 • www.jrengineering.com

No.	REVISION	BY	DATE

STORM PROFILE LEGEND

---	5 YR HGL
---	100 YR HGL
---	PROPOSED GRADE
---	EXISTING GRADE

CITY OF LONE TREE

DATE

THESE CONSTRUCTION PLANS HAVE BEEN REVIEWED BY THE CITY OF LONE TREE FOR STREET AND DRAINAGE, SIGNAGE AND STRIPING IMPROVEMENTS ONLY.

ENGINEERING DIVISION ACCEPTANCE BLOCK



ENGINEER'S STATEMENT

PREPARED UNDER MY SUPERVISION

KURTIS W. WILLIAMS, P.E.
COLORADO P.E. 34270
FOR AND ON BEHALF OF JR ENGINEERING LLC

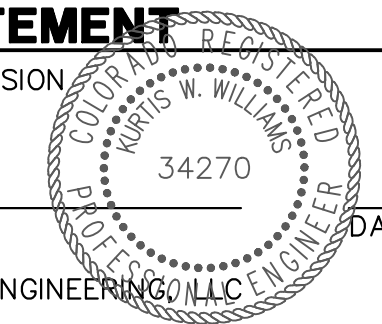

LYRIC CONDOS AT RIDGEGATE

STORM P&P

SHEET 19 OF 39

JOB NO. 15950.10

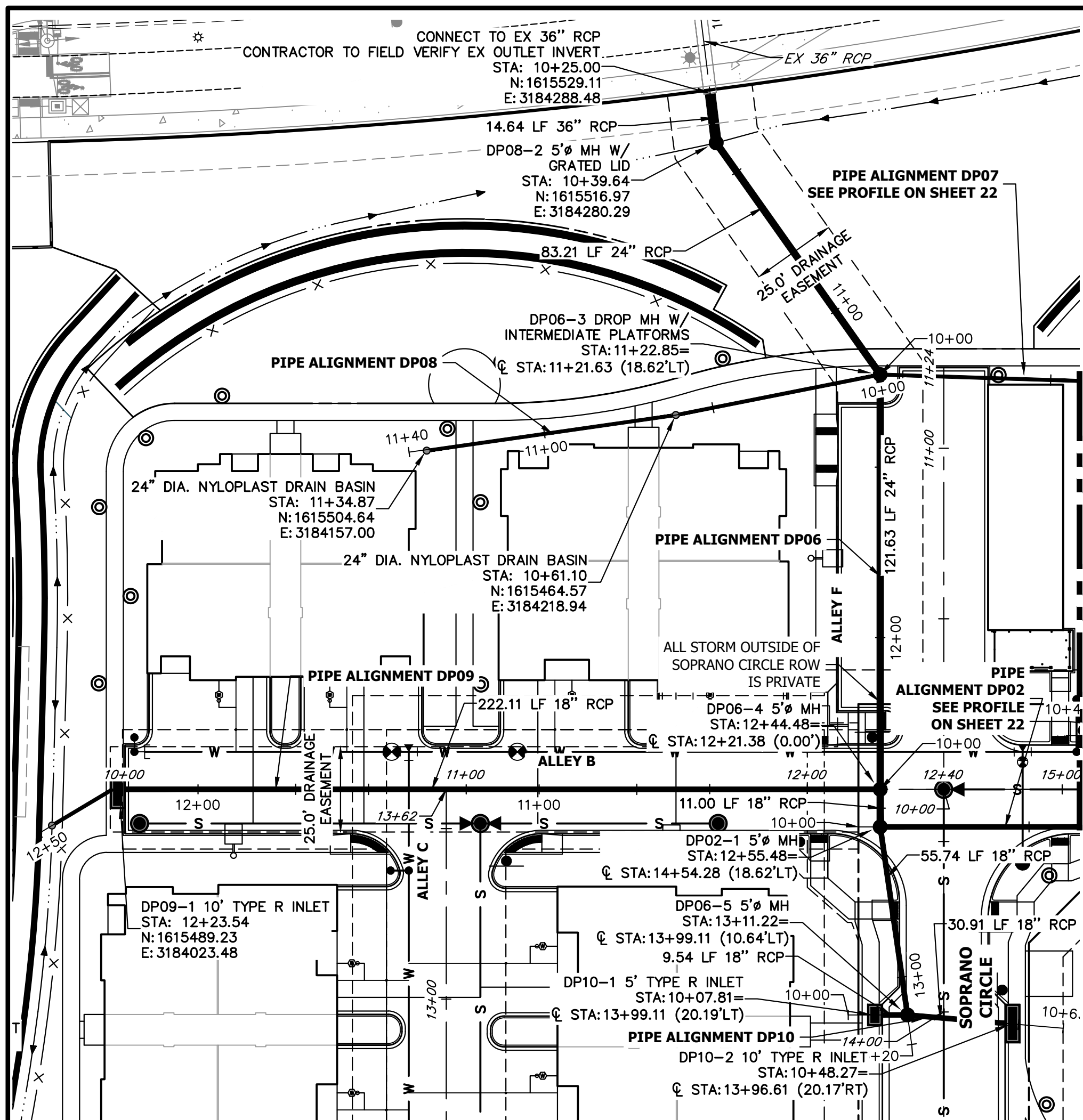

DP09 PROFILE
STA 10+00.00 TO 12+50.15

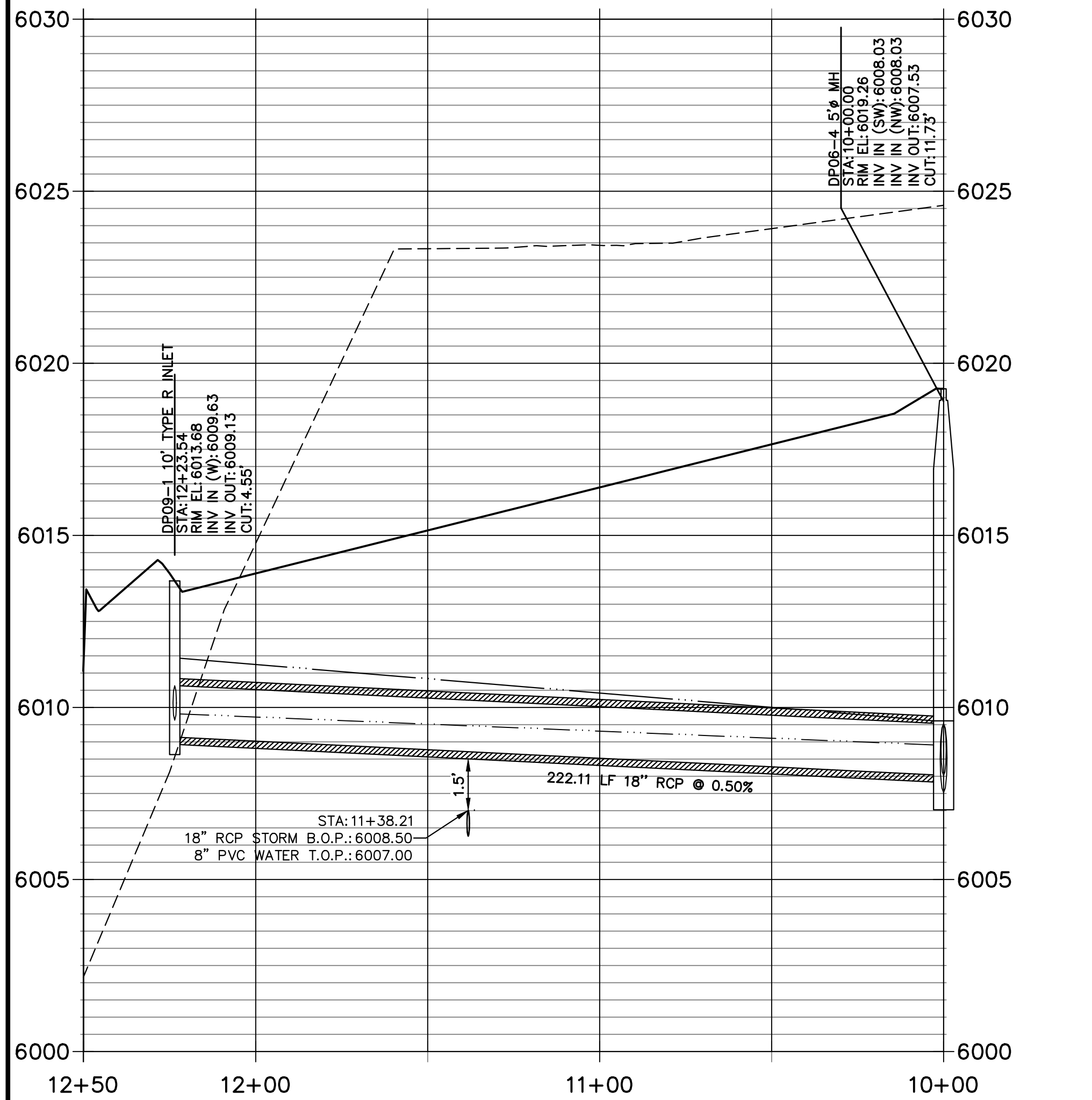

STORM SEWER NOTES:

1. SEE COVER SHEET FOR BENCHMARK.
2. ALL STATIONING IS PIPE CENTERLINE UNLESS OTHERWISE NOTED.
3. INLET STATIONING IS TO CENTER OF INLET.
4. PIPE LENGTHS ARE FROM INSIDE INLET WALL TO INSIDE INLET WALL, FROM CENTER OF MANHOLE TO INSIDE INLET WALL, OR FROM CENTER OF MANHOLE TO CENTER OF MANHOLE. PIPE LENGTHS INCLUDE FES.
5. ALL ON-GRADE INLETS ARE TO MATCH TBC ELEVATIONS AT EACH END, FOLLOWING STREET GRADES.
6. PIPE BEDDING SHALL CONFORM TO THE DOUGLAS COUNTY ROADWAY DESIGN AND CONSTRUCTION STANDARDS.
7. ALL INLETS ARE TYPE R INLETS UNLESS OTHERWISE NOTED.
8. ALL TYPE R INLET RIM ELEVATIONS REFERENCE TBC ELEVATION AT CENTER OF INLET UNLESS OTHERWISE NOTED.
9. COORDINATES FOR RCP END SECTIONS ARE SHOWN AT THE DOWNSTREAM END ALONG CENTERLINE OF PIPE.
10. UNLESS OTHERWISE SHOWN, RCP SHALL BE BACKFILLED ACCORDING TO THE STANDARD TRENCH SECTION SHOWN ON THE STORM SEWER DETAILS.
11. LENGTHS SHOWN FOR RCP REPRESENT HORIZONTAL LENGTHS AND NOT FOR LENGTHS ALONG THE PIPE SLOPE.
12. ALL RCP STORM SEWER MUST USE ASTM C445 WATERTIGHT GASKETS PER THE CURRENT DOUGLAS COUNTY AND URBAN DRAINAGE DESIGN CRITERIA.
13. ALL RCP SHALL BE CLASS III STORM SEWER PIPE UNLESS OTHERWISE SPECIFIED.
14. JOINT RESTRAINTS ARE REQUIRED FOR A MINIMUM OF THE LAST TWO PIPE JOINTS AND FLARED END SECTIONS OF AN RCP OUTFALL.
15. PRECAST INLETS AND MANHOLE BASES ARE NOT ALLOWED.
16. TWO MANHOLE ACCESS POINTS ARE REQUIRED ON ALL TYPE R CURB INLETS GREATER THAN OR EQUAL TO TEN FEET IN LENGTH.

DP06 PROFILE
STA 10+15.00 TO 13+13.00

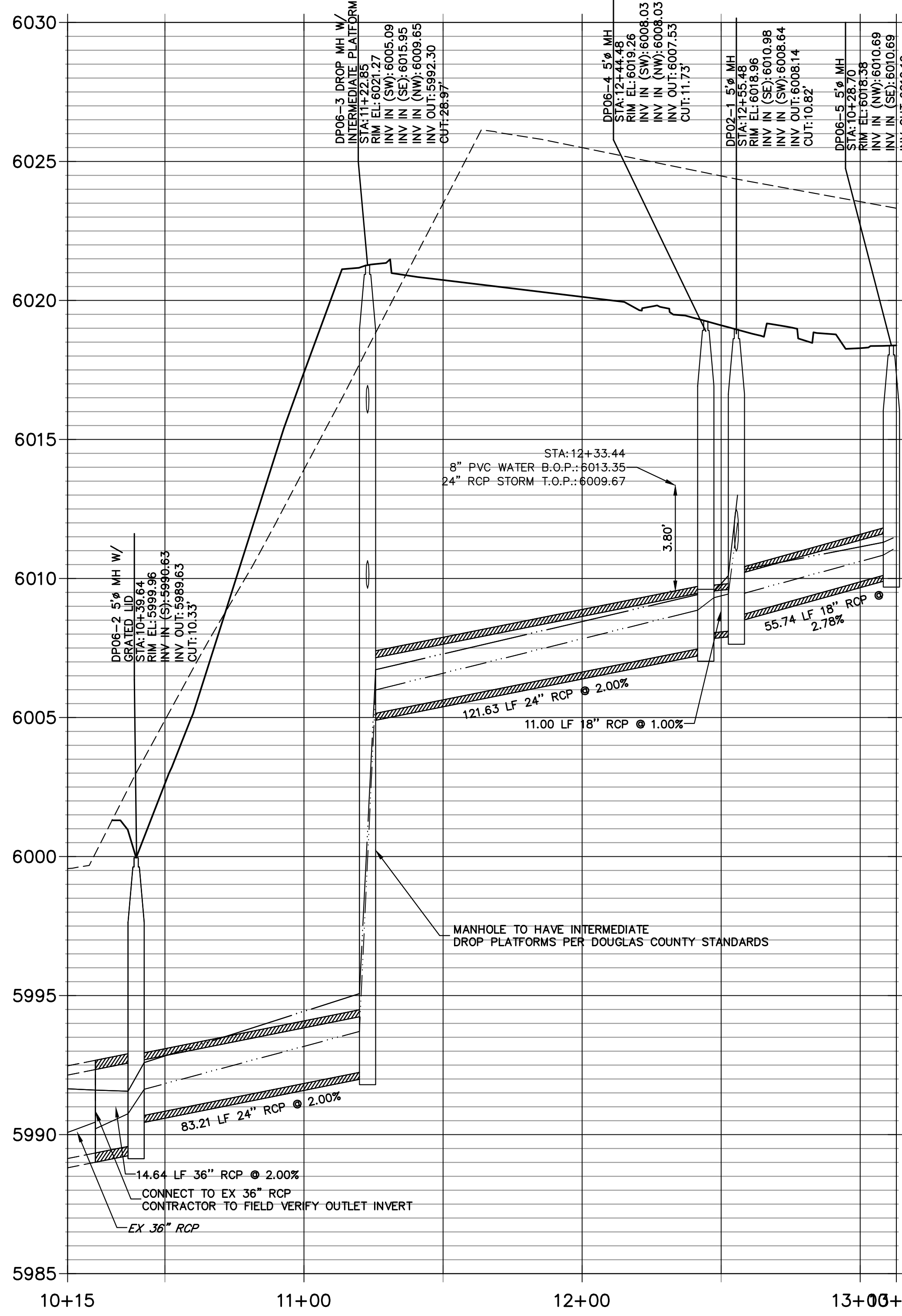

DP08 PROFILE
STA 10+00.00 TO 11+40.05

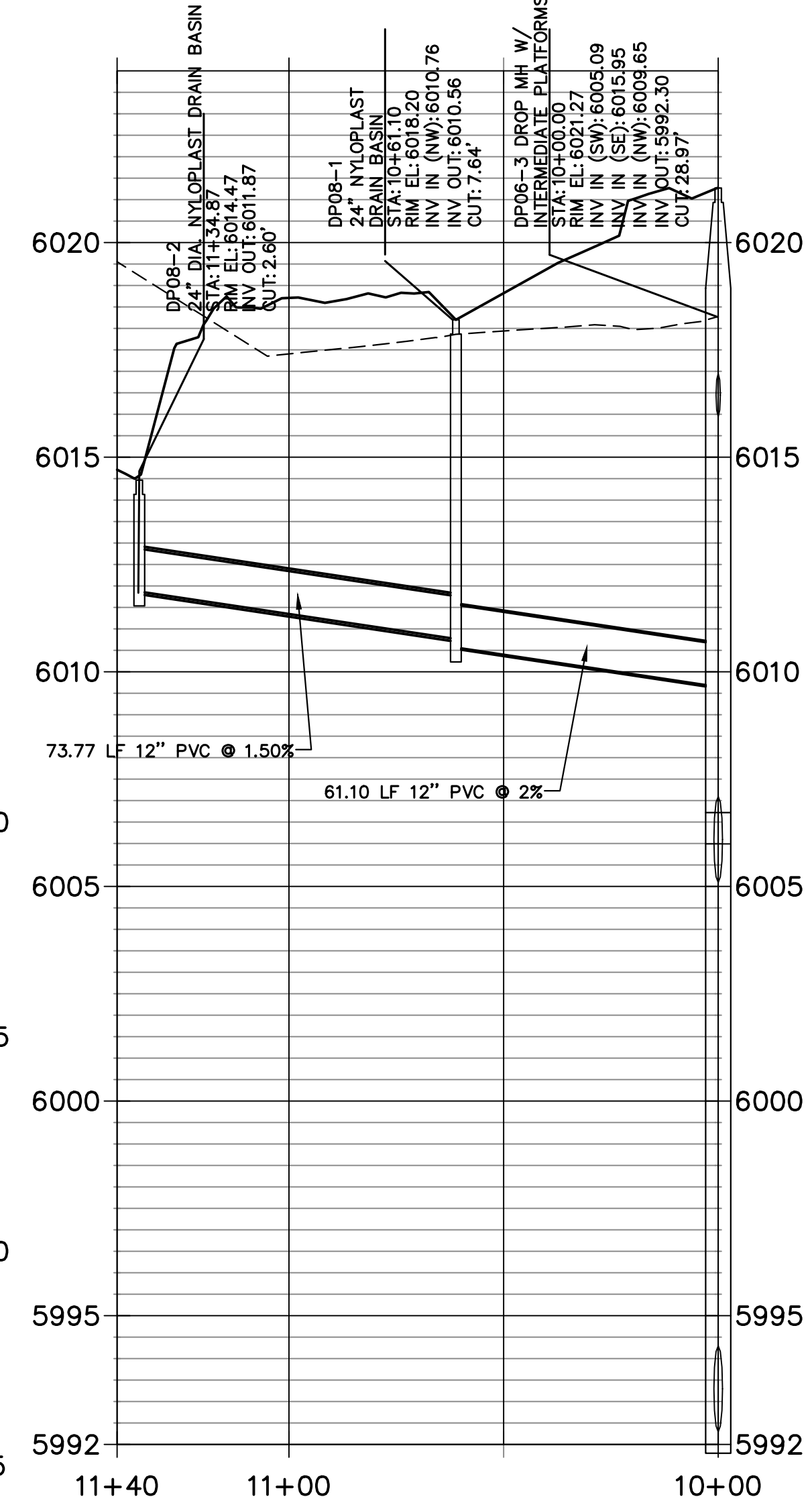

DP10 PROFILE
STA 10+00.00 TO 10+63.17

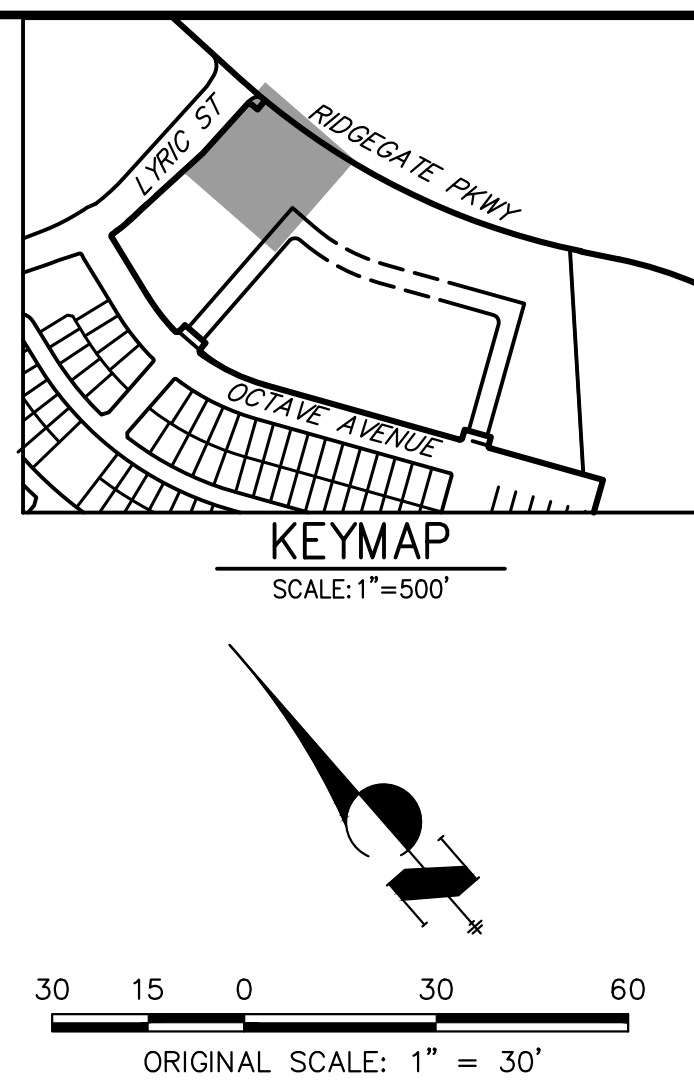
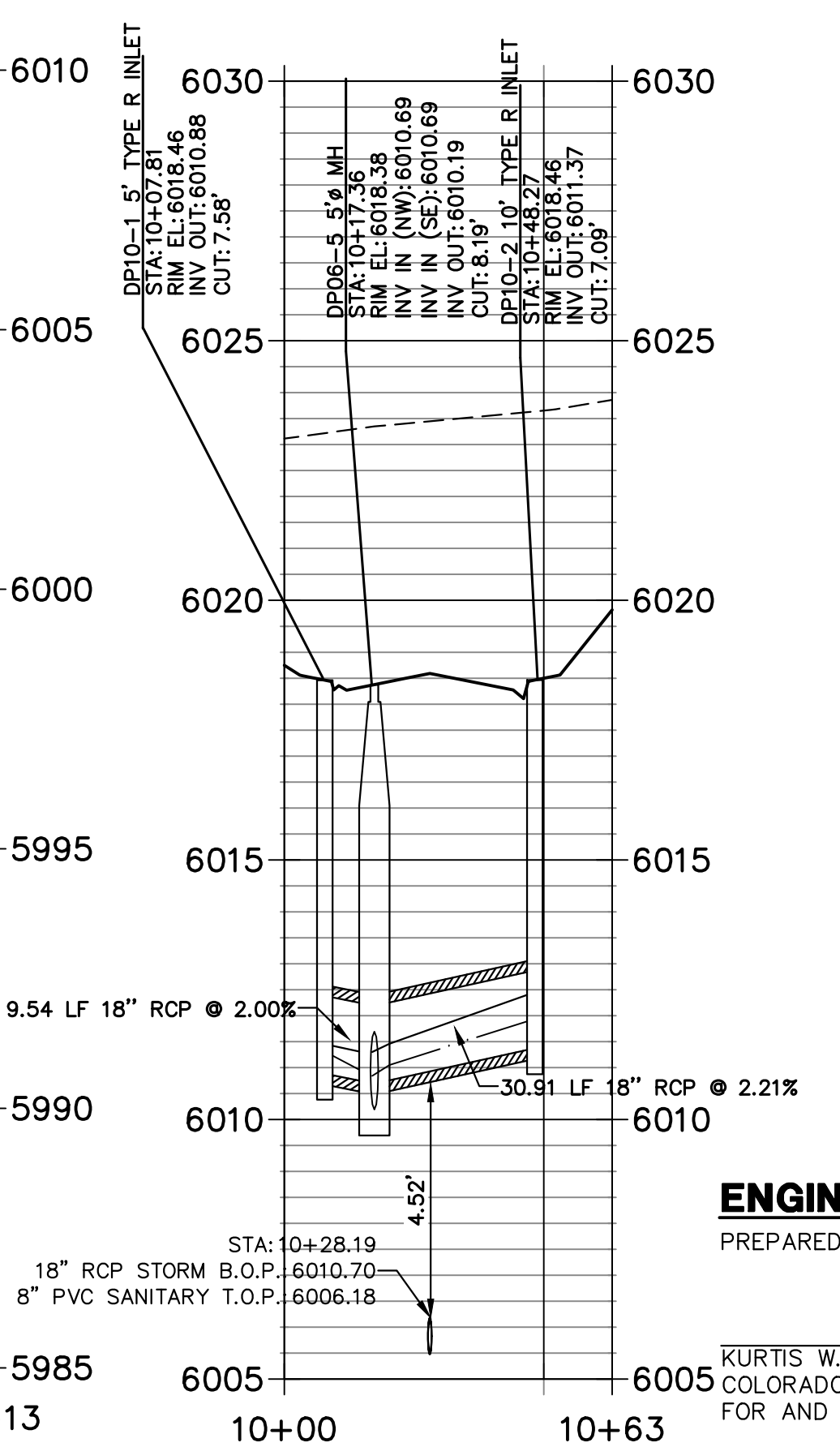

STORM PROFILE LEGEND

—	5 YR HGL
---	100 YR HGL
---	PROPOSED GRADE
---	EXISTING GRADE

CITY OF LONE TREE

DATE

THESE CONSTRUCTION PLANS HAVE BEEN REVIEWED BY THE CITY OF LONE TREE FOR STREET AND DRAINAGE, SIGNAGE AND STRIPING IMPROVEMENTS ONLY.

ENGINEERING DIVISION ACCEPTANCE BLOCK

ENGINEER'S STATEMENT

PREPARED UNDER MY SUPERVISION

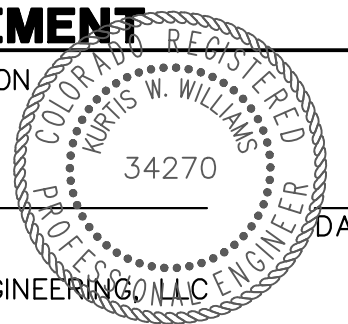

KURTIS W. WILLIAMS, P.E.
COLORADO P.E. 34270
FOR AND ON BEHALF OF JR ENGINEERING, LLC

UNTIL SUCH TIME AS THESE DRAWINGS ARE APPROVED BY THE APPROPRIATE REVIEWING AGENCIES, JR ENGINEERING APPROVES THEIR USE AS DESIGNATED BY WRITTEN AUTHORIZATION.

PREPARED FOR
LOKAL HOMES
8310 S. VALLEY HWY.
SUITE 115
ENGLEWOOD, CO 80112
(720) 656-4512

J.R. ENGINEERING
A Westman Company
Central 303-740-9383 • Colorado Springs 719-583-2583
Fort Collins 970-491-9888 • www.jrengineering.com

No.	REVISION	BY	DATE

H-SCALE	1"=30'
V-SCALE	1"=3'
DATE	3/3/2023
DESIGNED BY	MJP
DRAWN BY	BMP
CHECKED BY	

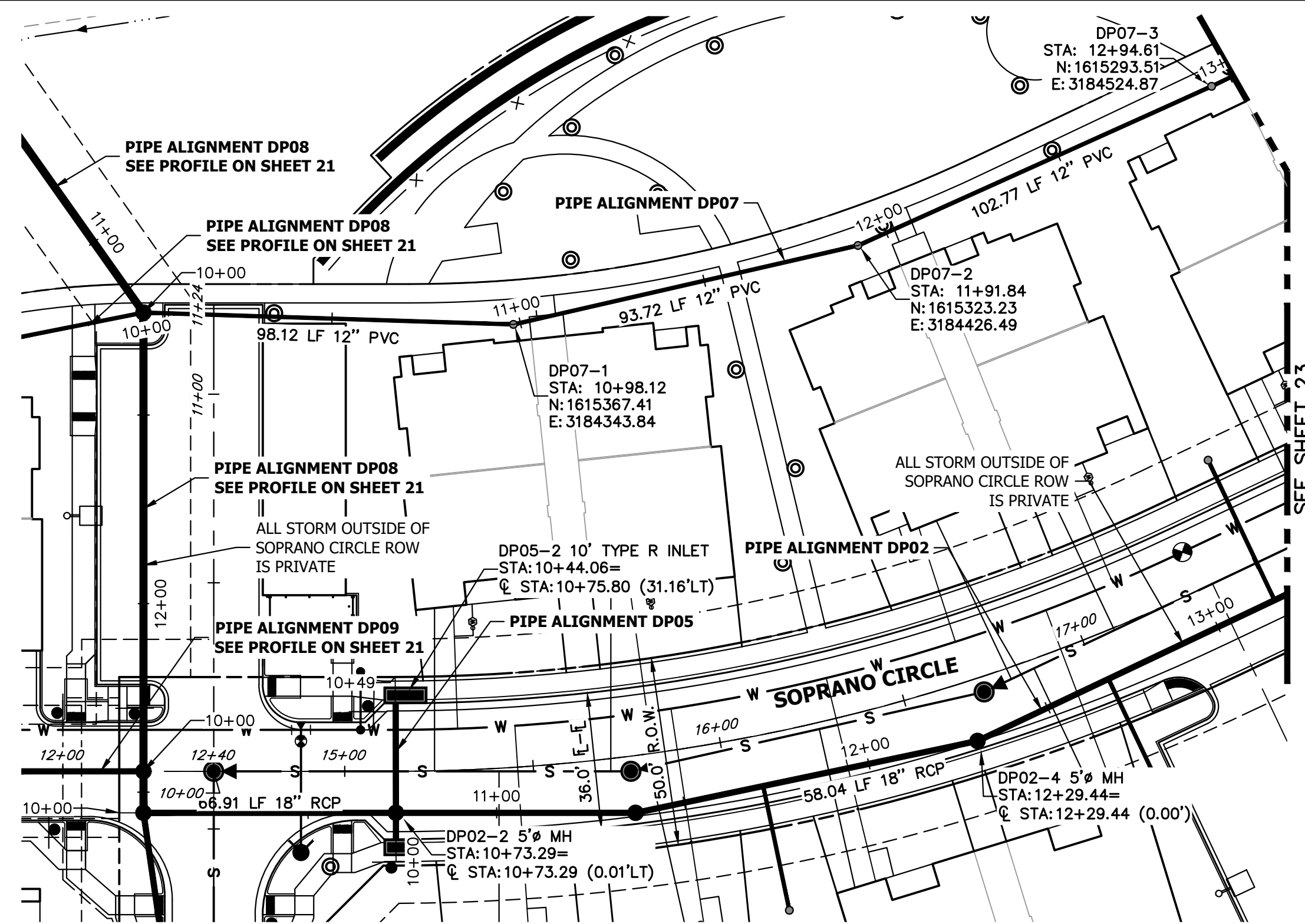

**DP02 PROFILE
STA 10+00.00 TO 13+00.00**

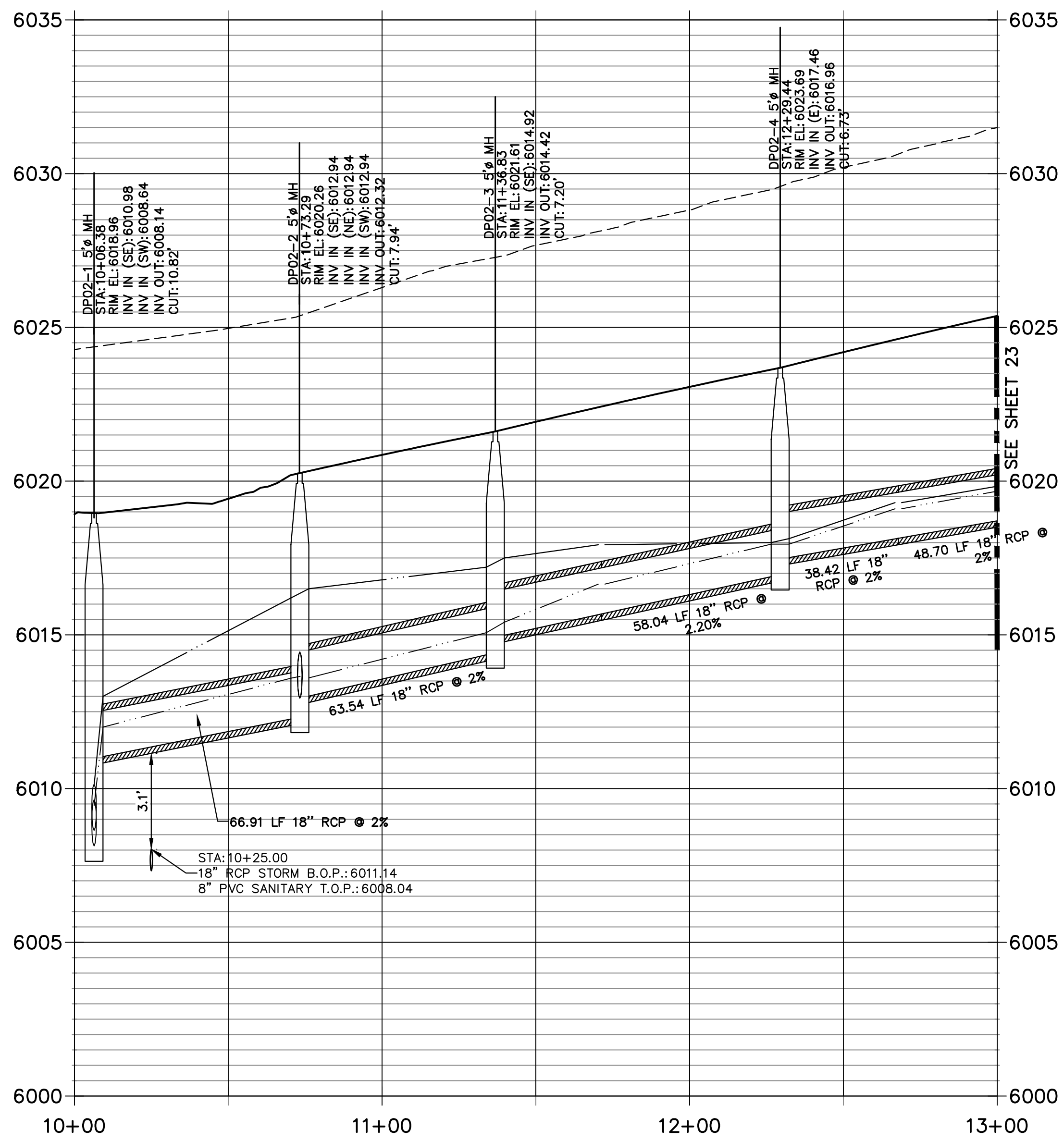

**DP07 PROFILE
STA 10+00.00 TO 13+00.00**

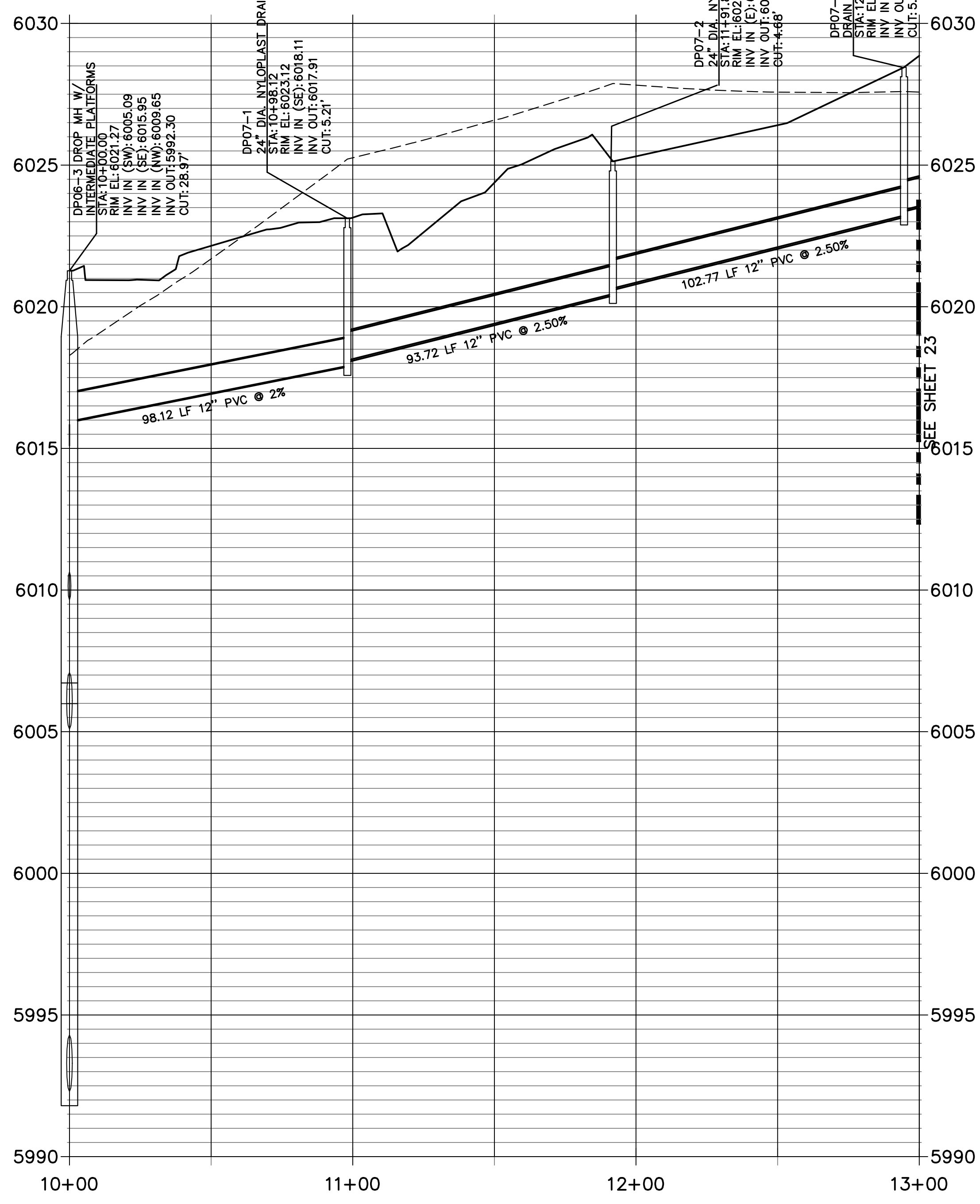

**DP05 PROFILE
STA 10+00.00 TO 10+48.92**

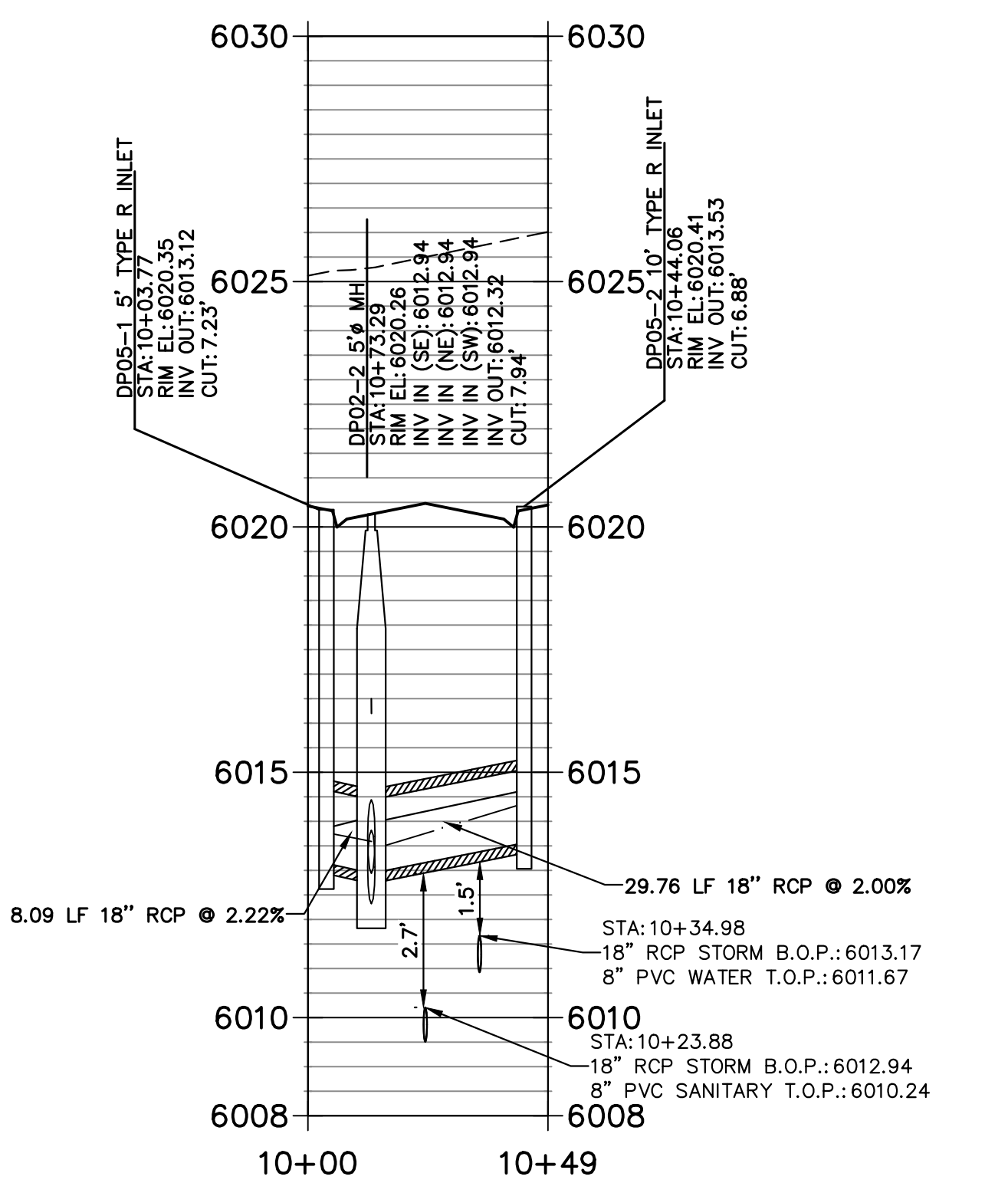

STORM PROFILE LEGEND

---	5 YR HGL
---	100 YR HGL
---	PROPOSED GRADE
---	EXISTING GRADE

STORM SEWER NOTES:

- SEE COVER SHEET FOR BENCHMARK.
- ALL STATIONING IS PIPE CENTERLINE UNLESS OTHERWISE NOTED.
- INLET STATIONING IS TO CENTER OF INLET.
- PIPE LENGTHS ARE FROM INSIDE INLET WALL TO INSIDE INLET WALL, FROM CENTER OF MANHOLE TO INSIDE INLET WALL, OR FROM CENTER OF MANHOLE TO CENTER OF MANHOLE. PIPE LENGTHS INCLUDE FES.
- ALL ON-GRADE INLETS ARE TO MATCH TBC ELEVATIONS AT EACH END, FOLLOWING STREET GRADES.
- PIPE BEDDING SHALL CONFORM TO THE DOUGLAS COUNTY ROADWAY DESIGN AND CONSTRUCTION STANDARDS.
- ALL INLETS ARE TYPE R INLETS UNLESS OTHERWISE NOTED.
- ALL TYPE R INLET RIM ELEVATIONS REFERENCE TBC ELEVATION AT CENTER OF INLET UNLESS OTHERWISE NOTED.
- COORDINATES FOR RCP END SECTIONS ARE SHOWN AT THE DOWNSTREAM END ALONG CENTERLINE OF PIPE
- UNLESS OTHERWISE SHOWN, RCP SHALL BE BACKFILLED ACCORDING TO THE STANDARD TRENCH SECTION SHOWN ON THE STORM SEWER DETAILS.
- LENGTHS SHOWN FOR RCP REPRESENT HORIZONTAL LENGTHS AND NOT FOR LENGTHS ALONG THE PIPE SLOPE.
- ALL RCP STORM SEWER MUST USE ASTM C445 WATERTIGHT GASKETS PER THE CURRENT DOUGLAS COUNTY AND URBAN DRAINAGE DESIGN CRITERIA.
- ALL RCP SHALL BE CLASS III STORM SEWER PIPE UNLESS OTHERWISE SPECIFIED.
- JOINT RESTRAINTS ARE REQUIRED FOR A MINIMUM OF THE LAST TWO PIPE JOINTS AND FLARED END SECTIONS OF AN RCP OUTFALL.
- PRECAST INLETS AND MANHOLE BASES ARE NOT ALLOWED.
- TWO MANHOLE ACCESS POINTS ARE REQUIRED ON ALL TYPE R CURB INLETS GREATER THAN OR EQUAL TO TEN FEET IN LENGTH.

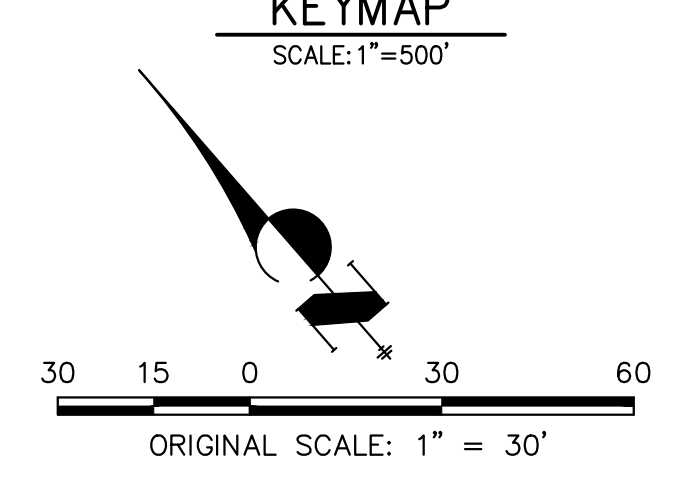
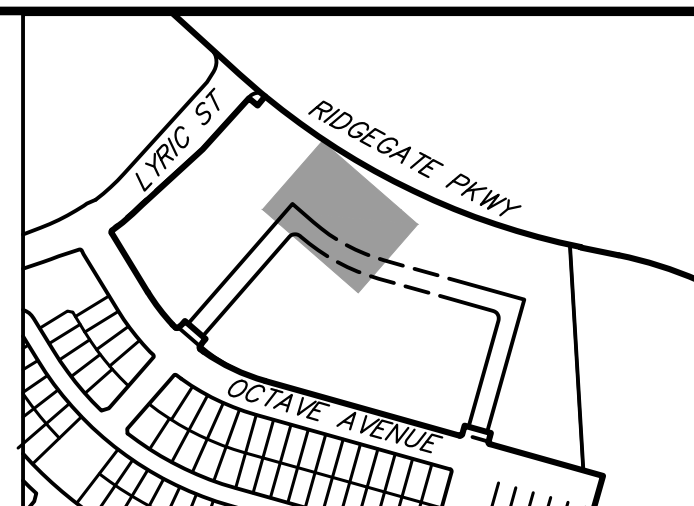

UNTIL SUCH TIME AS THESE DRAWINGS ARE APPROVED BY THE AGENCIES, OR ENGINEERING APPROVES THEIR USE, THESE DRAWINGS ARE DESIGNATED BY WRITTEN AUTHORIZATION.

PREPARED FOR
LOKAL HOMES
8310 S. VALLEY HWY.
SUITE 115
ENGLEWOOD, CO 80112
(720) 656-4512

J.R. ENGINEERING
A Westman Company
Central 303-740-9888 • Colorado Springs 719-583-2583
Fort Collins 970-491-9888 • www.jrengineering.com

No.	REVISION	BY	DATE

H-SCALE	1"=30'
V-SCALE	1"=3'
DATE	3/3/2023
DESIGNED BY	MJP
DRAWN BY	BMP
CHECKED BY	

LYRIC CONDOS AT RIDGEGATE
STORM P&P



ENGINEER'S STATEMENT

PREPARED UNDER MY SUPERVISION

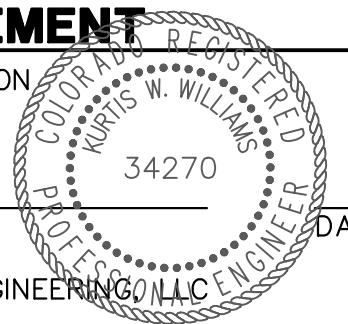

KURTIS W. WILLIAMS, P.E.
COLORADO P.E. 34270
FOR AND ON BEHALF OF JR ENGINEERING, LLC

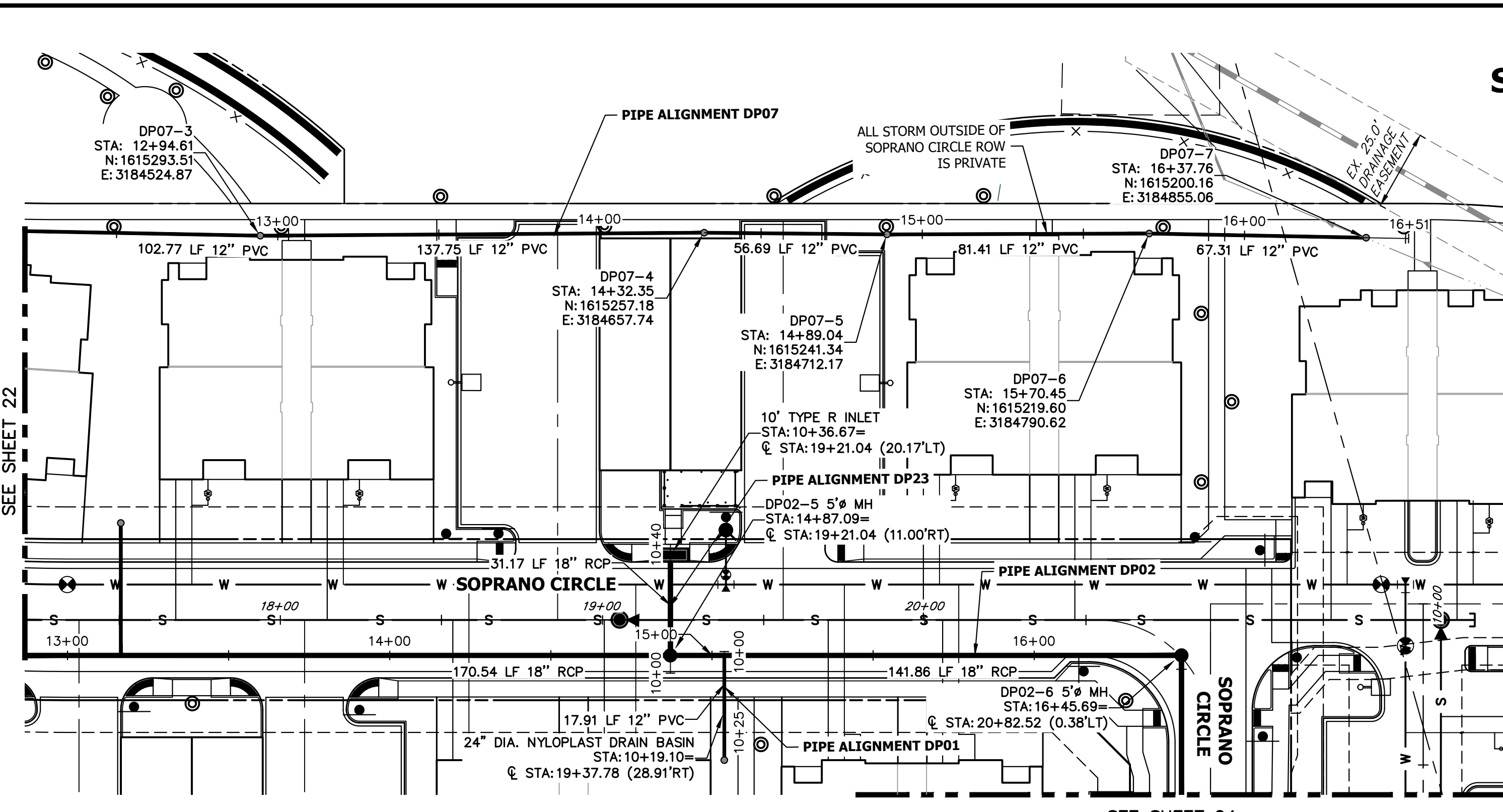

DP02 PROFILE
STA 13+00.00 TO 16+50.00

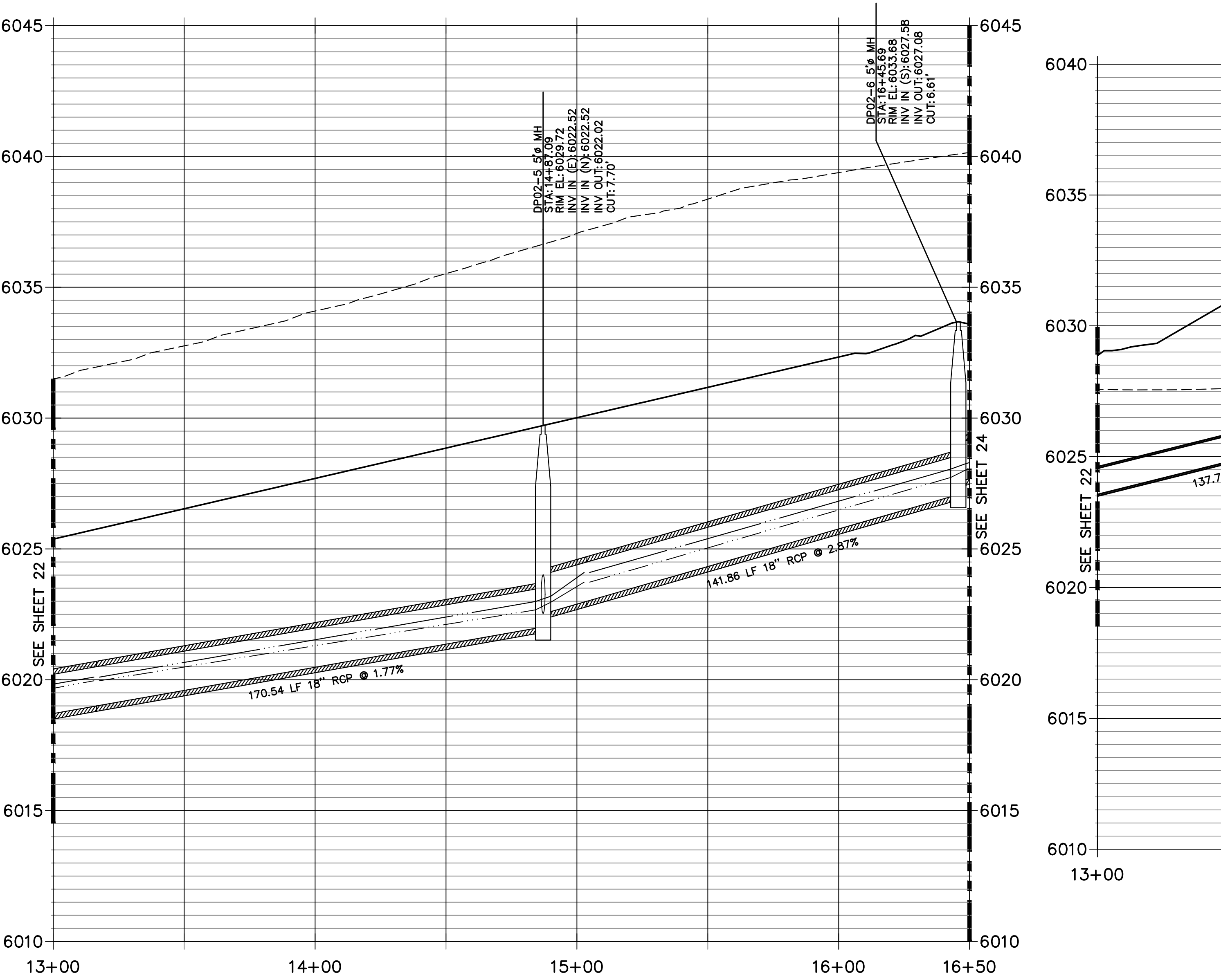

DP23 PROFILE STA 10+00.00 TO 10+40.00
DP01 PROFILE STA 10+00.00 TO 10+25.10

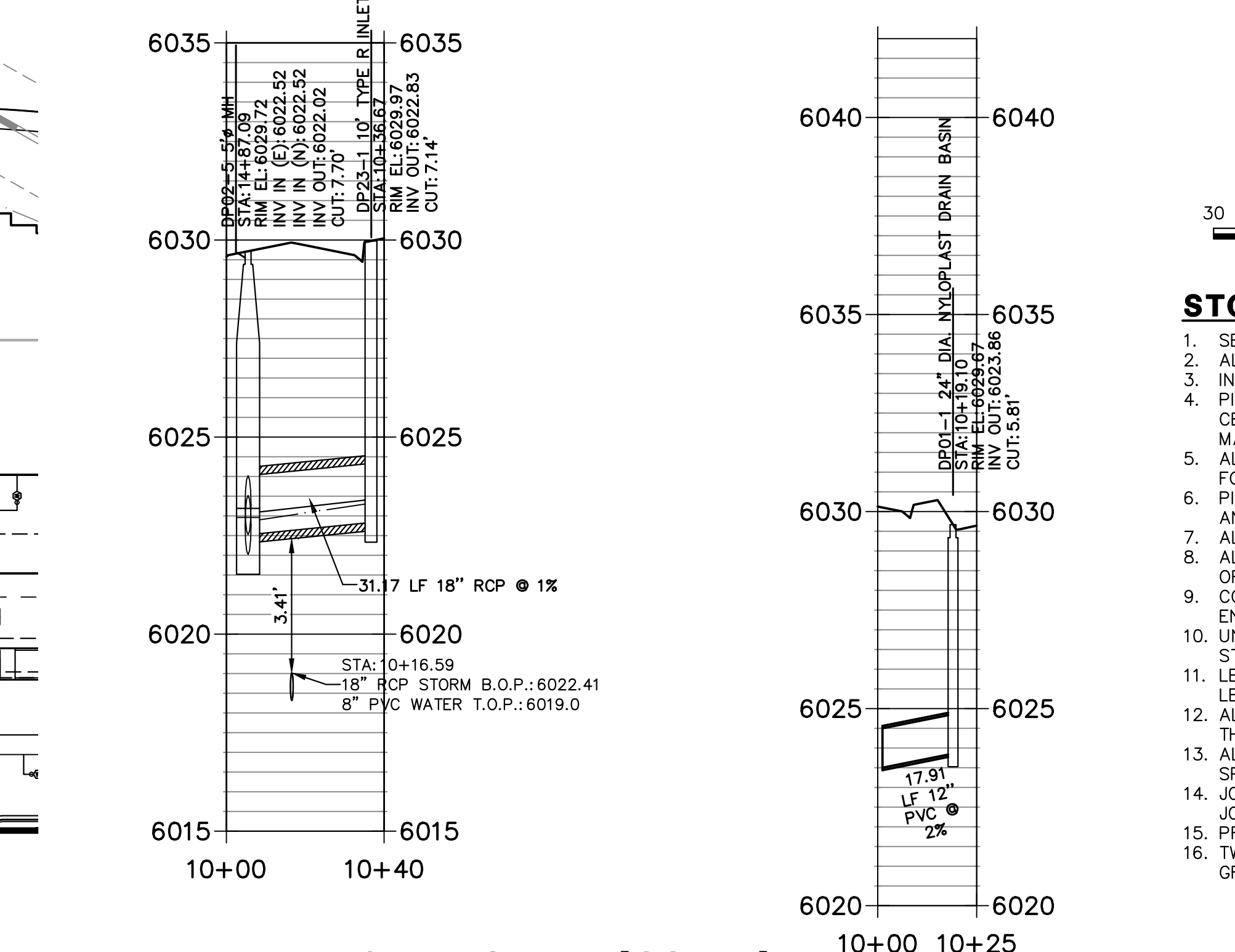

DP07 PROFILE (CONT.)
STA 13+00.00 TO 16+50.28

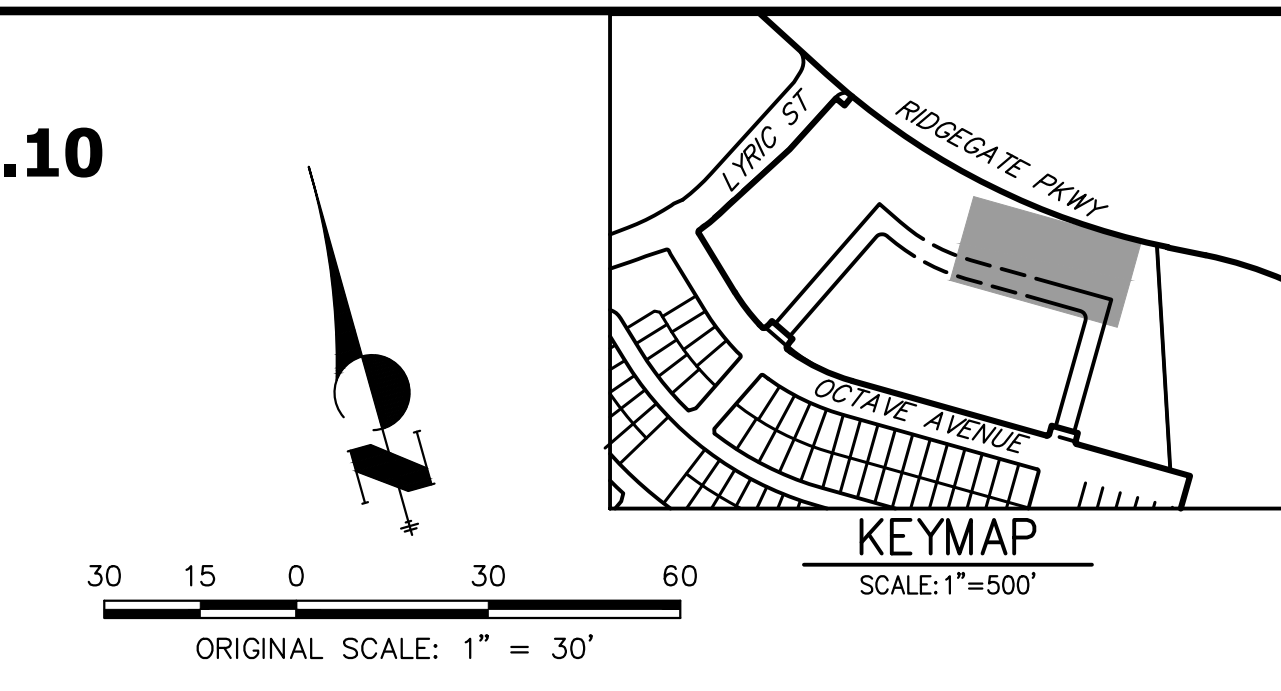
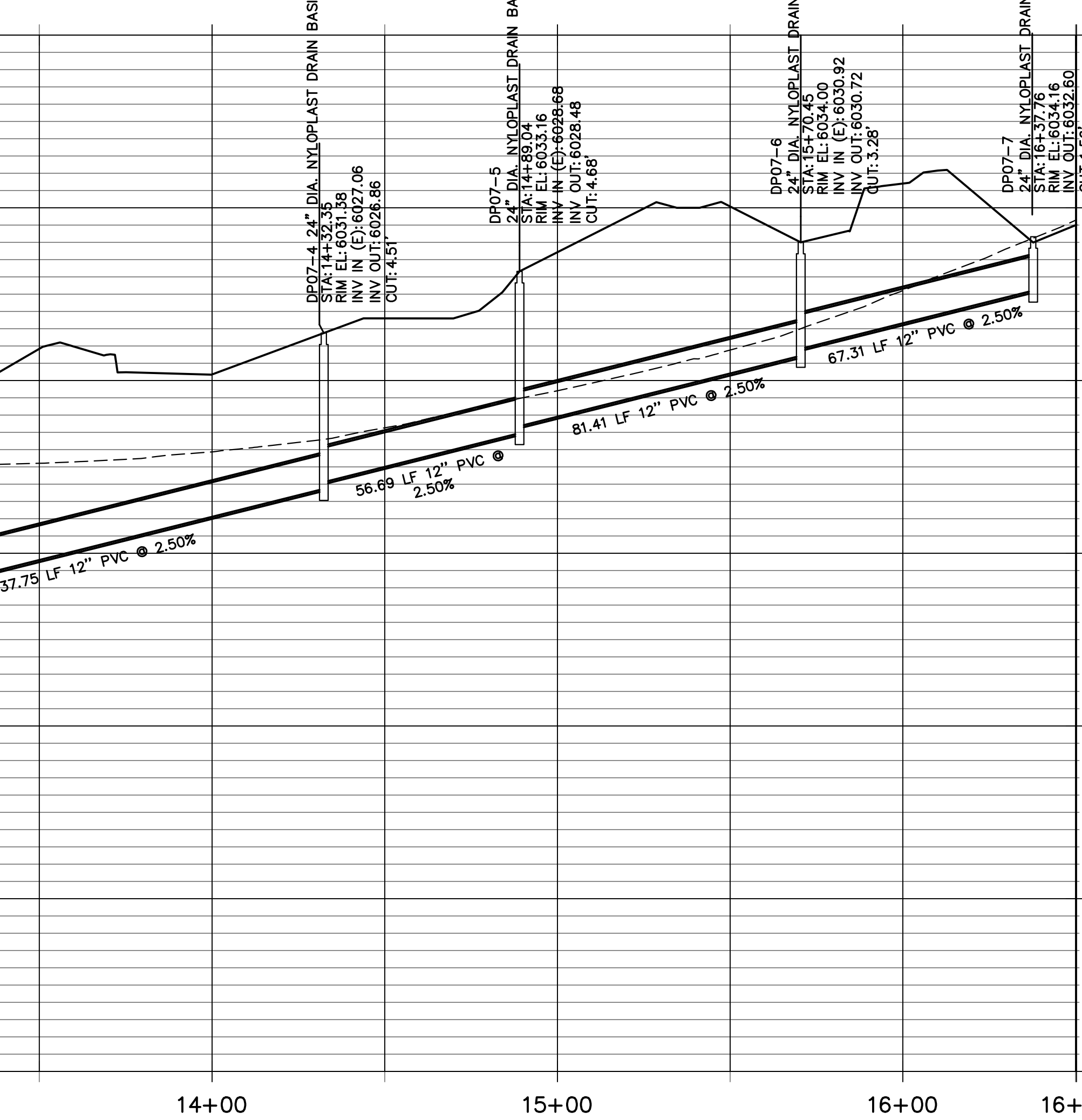

- STORM SEWER NOTES:**
- SEE COVER SHEET FOR BENCHMARK.
 - ALL STATIONING IS PIPE CENTERLINE UNLESS OTHERWISE NOTED.
 - INLET STATIONING IS TO CENTER OF INLET.
 - PIPE LENGTHS ARE FROM INSIDE INLET WALL TO INSIDE INLET WALL, FROM CENTER OF MANHOLE TO INSIDE INLET WALL, OR FROM CENTER OF MANHOLE TO CENTER OF MANHOLE. PIPE LENGTHS INCLUDE FES.
 - ALL ON-GRADE INLETS ARE TO MATCH TBC ELEVATIONS AT EACH END, FOLLOWING STREET GRADES.
 - PIPE BEDDING SHALL CONFORM TO THE DOUGLAS COUNTY ROADWAY DESIGN AND CONSTRUCTION STANDARDS.
 - ALL INLETS ARE TYPE R INLETS UNLESS OTHERWISE NOTED.
 - ALL TYPE R INLET RIM ELEVATIONS REFERENCE TBC ELEVATION AT CENTER OF INLET UNLESS OTHERWISE NOTED.
 - COORDINATES FOR RCP END SECTIONS ARE SHOWN AT THE DOWNSTREAM END ALONG CENTERLINE OF PIPE.
 - UNLESS OTHERWISE SHOWN, RCP SHALL BE BACKFILLED ACCORDING TO THE STANDARD TRENCH SECTION SHOWN ON THE STORM SEWER DETAILS.
 - LENGTHS SHOWN FOR RCP REPRESENT HORIZONTAL LENGTHS AND NOT FOR LENGTHS ALONG THE PIPE SLOPE.
 - ALL RCP STORM SEWER MUST USE ASTM C44S WATERTIGHT GASKETS PER THE CURRENT DOUGLAS COUNTY AND URBAN DRAINAGE DESIGN CRITERIA.
 - ALL RCP SHALL BE CLASS III STORM SEWER PIPE UNLESS OTHERWISE SPECIFIED.
 - JOINT RESTRAINTS ARE REQUIRED FOR A MINIMUM OF THE LAST TWO PIPE JOINTS AND FLARED END SECTIONS OF AN RCP OUTFALL.
 - PRECAST INLETS AND MANHOLE BASES ARE NOT ALLOWED.
 - TWO MANHOLE ACCESS POINTS ARE REQUIRED ON ALL TYPE R CURB INLETS GREATER THAN OR EQUAL TO TEN FEET IN LENGTH.

ORIGINAL SCALE: 1" = 30'

SCALE: 1" = 500'



Know what's below.
Call before you dig.

STORM PROFILE LEGEND

---	5 YR HGL
---	100 YR HGL
---	PROPOSED GRADE
---	EXISTING GRADE

CITY OF LONE TREE

DATE

THESE CONSTRUCTION PLANS HAVE BEEN REVIEWED BY THE CITY OF LONE TREE FOR STREET AND DRAINAGE, SIGNAGE AND STRIPING IMPROVEMENTS ONLY.

ENGINEERING DIVISION ACCEPTANCE BLOCK

ENGINEER'S STATEMENT

PREPARED UNDER MY SUPERVISION

KURTIS W. WILLIAMS, P.E.
COLORADO P.E. 34270
FOR AND ON BEHALF OF JR ENGINEERING

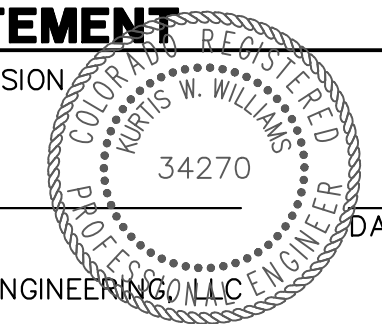

UNTIL SUCH TIME AS THESE DRAWINGS ARE APPROVED BY THE APPROPRIATE REVIEWING AGENCIES, OR ENGINEERING APPROVES THEIR USE, THESE DRAWINGS ARE DESIGNATED BY WRITTEN AUTHORIZATION.

PREPARED FOR
LOKAL HOMES
8310 S. VALLEY HWY.
SUITE 115
ENGLEWOOD, CO 80112
(720) 656-4512

J.R. ENGINEERING
A Westman Company
Central 303-740-9888 • Colorado Springs 719-588-2583
Fort Collins 970-491-9888 • www.jrengineering.com

NO.	REVISION	BY	DATE

H-SCALE	1"=30'
V-SCALE	1"=3'
DATE	3/3/2023
DESIGNED BY	MJP
DRAWN BY	BMP
CHECKED BY	

LYRIC CONDOS AT RIDGEGATE

STORM P&P

SHEET 23 OF 39

JOB NO. 15950.10

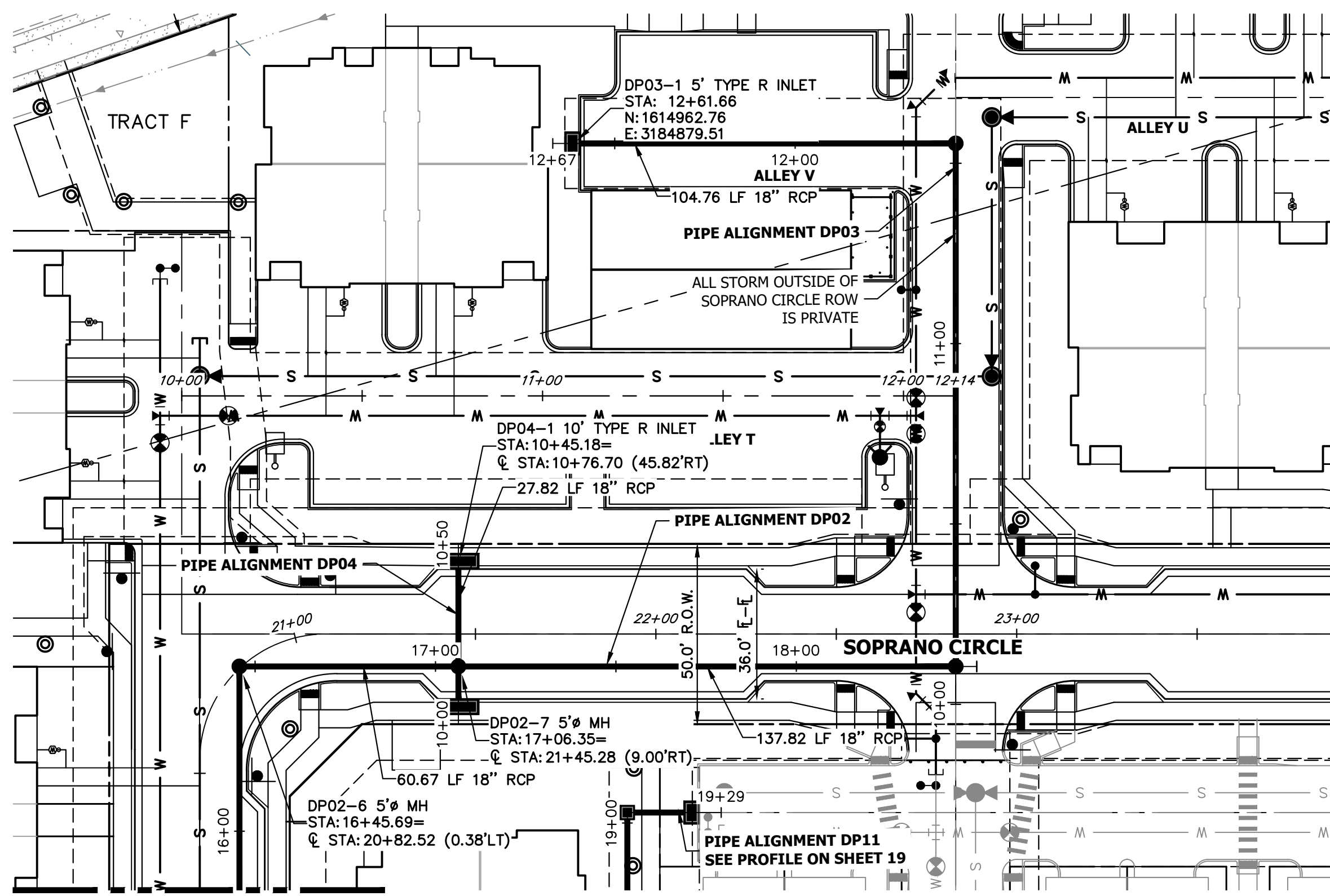

SEE SHEET 23

DP04 PROFILE
STA 10+00.00 TO 10+50.00

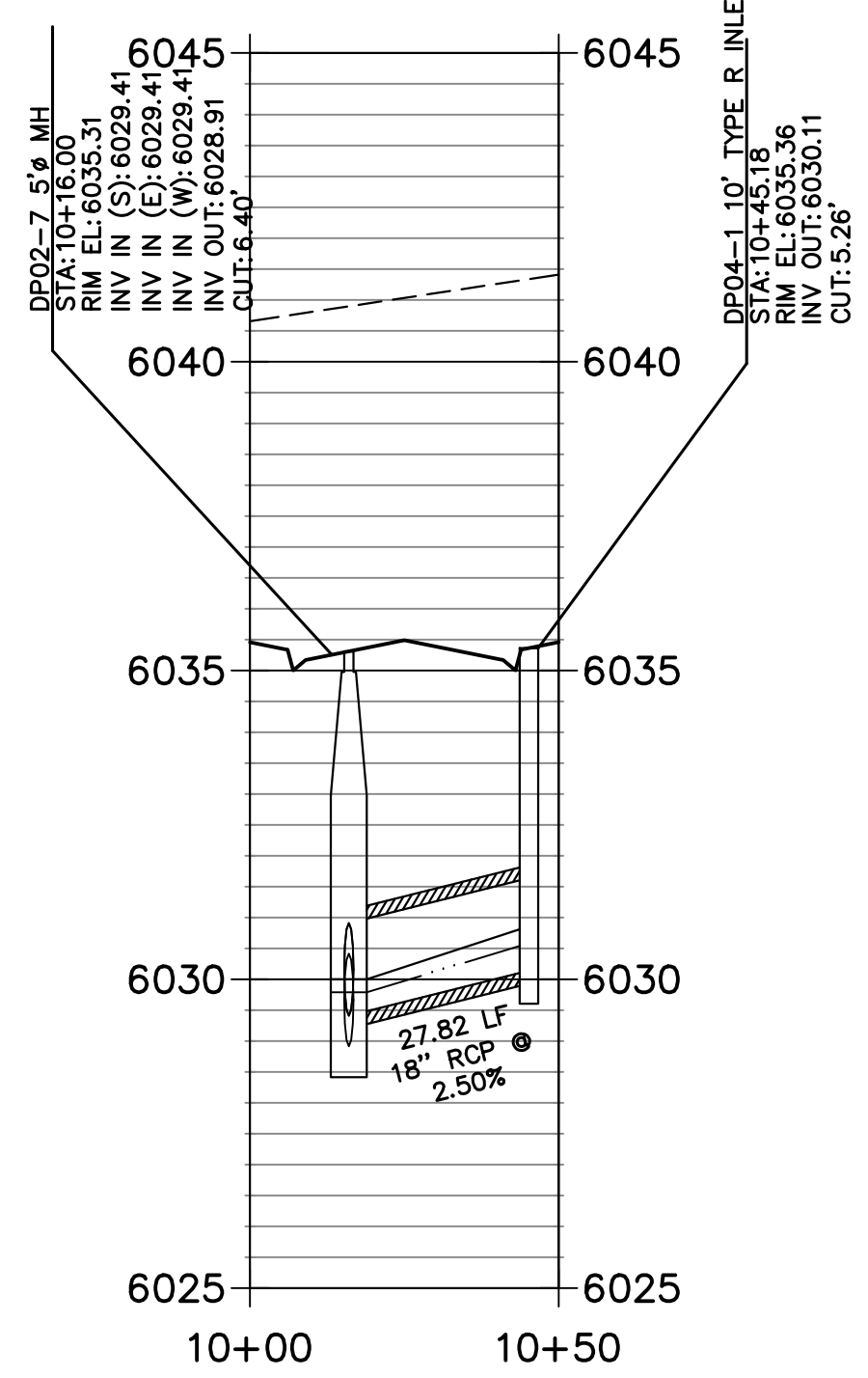

DP01 PROFILE
STA 10+00.00 TO 10+25.10

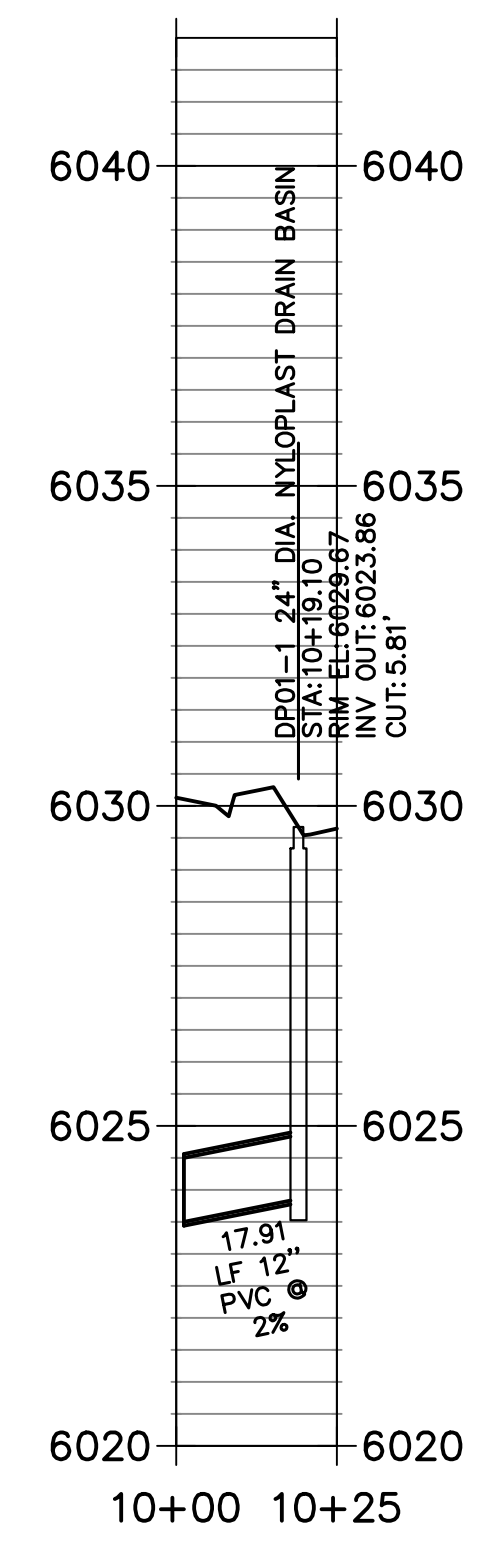

DP02 PROFILE
STA 16+25.00 TO 18+90.43

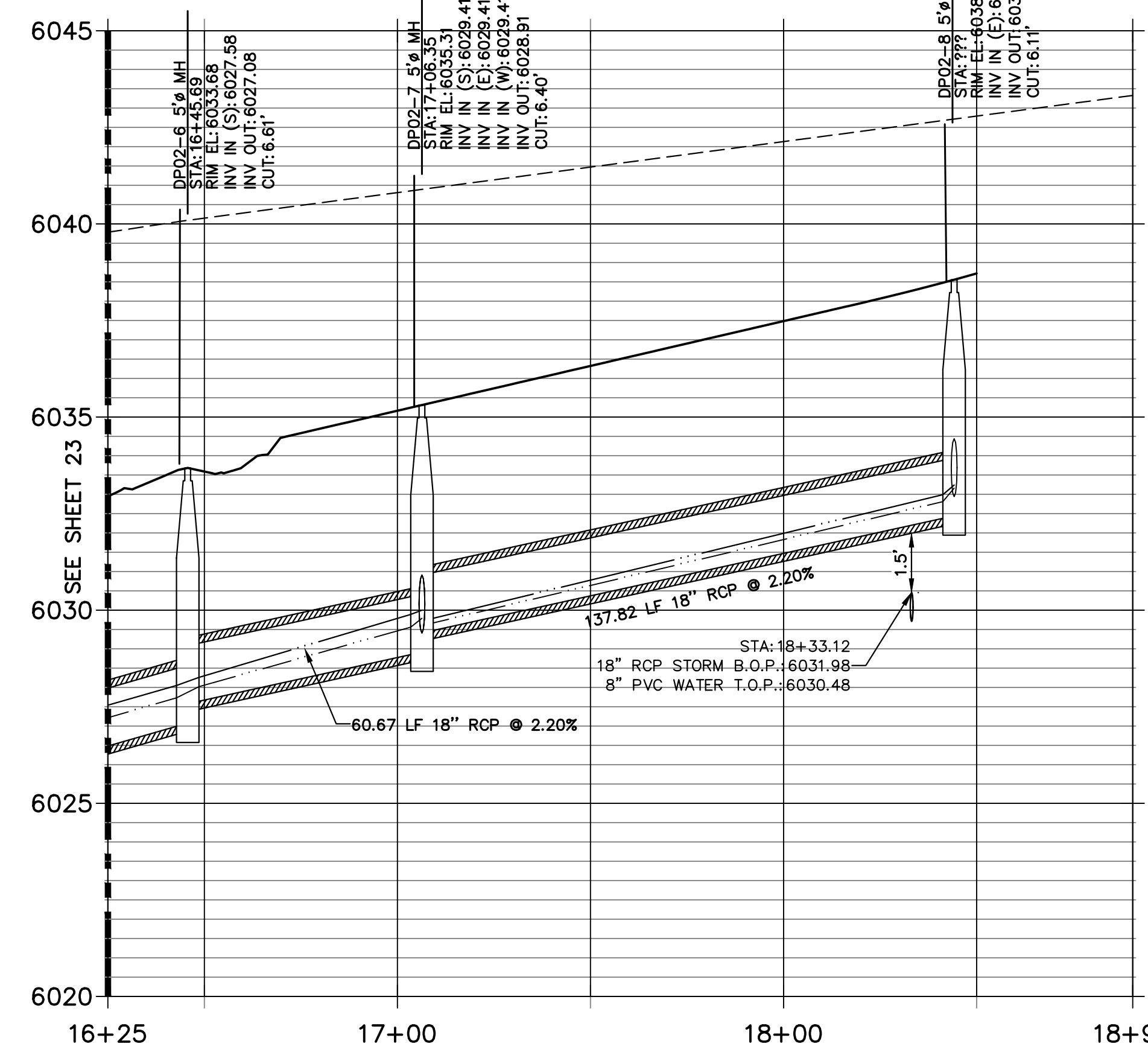

DP03 PROFILE
STA 10+00.00 TO 12+67.18

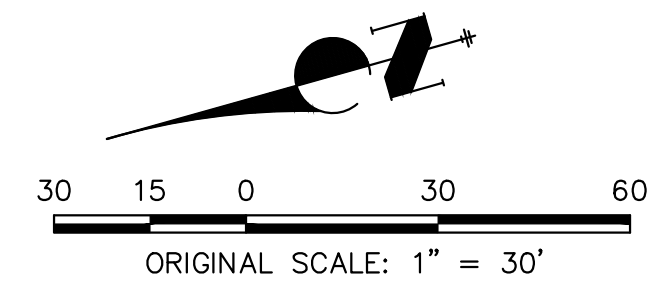
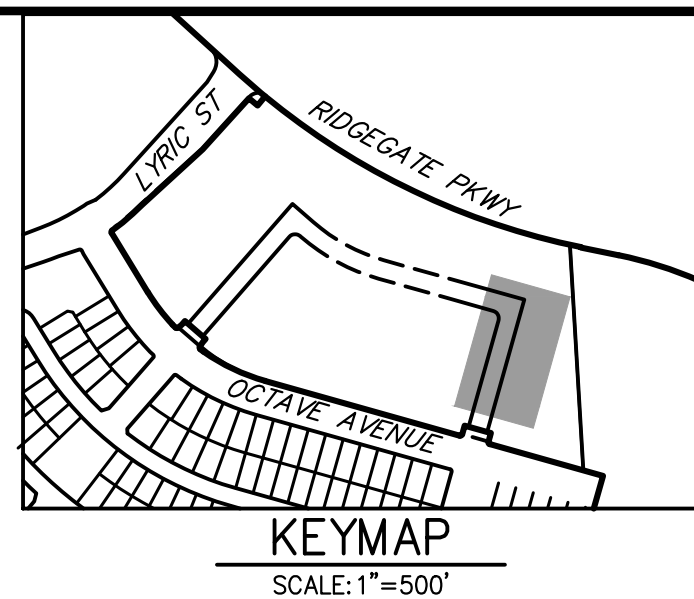
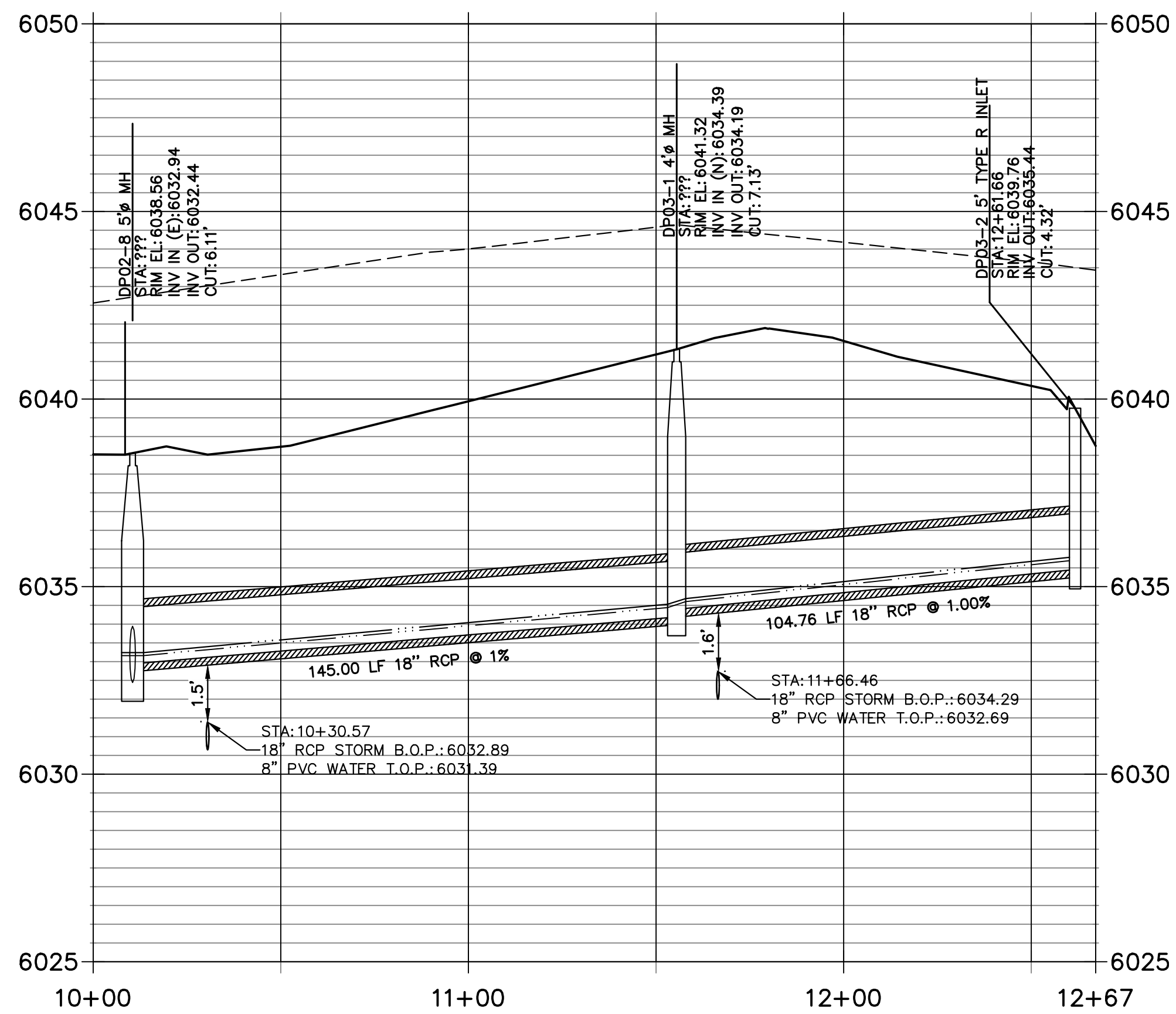

STORM SEWER NOTES:

- SEE COVER SHEET FOR BENCHMARK.
- ALL STATIONING IS PIPE CENTERLINE UNLESS OTHERWISE NOTED.
- INLET STATIONING IS TO CENTER OF INLET.
- PIPE LENGTHS ARE FROM INSIDE INLET WALL TO INSIDE INLET WALL, FROM CENTER OF MANHOLE TO INSIDE INLET WALL, OR FROM CENTER OF MANHOLE TO CENTER OF MANHOLE. PIPE LENGTHS INCLUDE FES.
- ALL ON-GRADE INLETS ARE TO MATCH TBC ELEVATIONS AT EACH END, FOLLOWING STREET GRADES.
- PIPE BEDDING SHALL CONFORM TO THE DOUGLAS COUNTY ROADWAY DESIGN AND CONSTRUCTION STANDARDS.
- ALL INLETS ARE TYPE R INLETS UNLESS OTHERWISE NOTED.
- ALL TYPE R INLET RIM ELEVATIONS REFERENCE TBC ELEVATION AT CENTER OF INLET UNLESS OTHERWISE NOTED.
- COORDINATES FOR RCP END SECTIONS ARE SHOWN AT THE DOWNSTREAM END ALONG CENTERLINE OF PIPE.
- UNLESS OTHERWISE SHOWN, RCP SHALL BE BACKFILLED ACCORDING TO THE STANDARD TRENCH SECTION SHOWN ON THE STORM SEWER DETAILS.
- LENGTHS SHOWN FOR RCP REPRESENT HORIZONTAL LENGTHS AND NOT FOR LENGTHS ALONG THE PIPE SLOPE.
- ALL RCP STORM SEWER MUST USE ASTM C445 WATERTIGHT GASKETS PER THE CURRENT DOUGLAS COUNTY AND URBAN DRAINAGE DESIGN CRITERIA.
- ALL RCP SHALL BE CLASS III STORM SEWER PIPE UNLESS OTHERWISE SPECIFIED.
- JOINT RESTRAINTS ARE REQUIRED FOR A MINIMUM OF THE LAST TWO PIPE JOINTS AND FLARED END SECTIONS OF AN RCP OUTFALL.
- PRECAST INLETS AND MANHOLE BASES ARE NOT ALLOWED.
- TWO MANHOLE ACCESS POINTS ARE REQUIRED ON ALL TYPE R CURB INLETS GREATER THAN OR EQUAL TO TEN FEET IN LENGTH.

UNTIL SUCH TIME AS THESE DRAWINGS ARE APPROVED BY THE APPROPRIATE REVIEWING AGENCIES, JR ENGINEERING APPROVES THEIR USE AS DESIGNATED BY WRITTEN AUTHORIZATION.

PREPARED FOR
LOKAL HOMES
8310 S. VALLEY HWY.
SUITE 115
ENGLEWOOD, CO
80112
(720) 656-4512

J.R. ENGINEERING
A Westman Company
Central 303-740-9383 • Colorado Springs 719-583-2583
Fort Collins 970-491-9888 • www.jrengineering.com

BY	DATE

STORM PROFILE LEGEND

—	5 YR HGL
---	100 YR HGL
---	PROPOSED GRADE
---	EXISTING GRADE

CITY OF LONE TREE

DATE

THESE CONSTRUCTION PLANS HAVE BEEN REVIEWED BY THE CITY OF LONE TREE FOR STREET AND DRAINAGE, SIGNAGE AND STRIPING IMPROVEMENTS ONLY.

ENGINEERING DIVISION ACCEPTANCE BLOCK



ENGINEER'S STATEMENT

PREPARED UNDER MY SUPERVISION

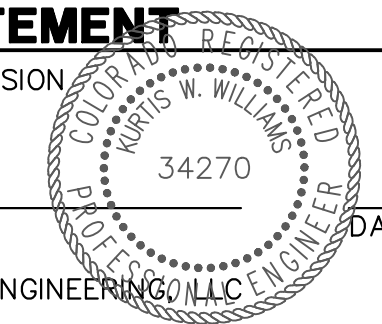

KURTIS W. WILLIAMS, P.E.
COLORADO P.E. 34270
FOR AND ON BEHALF OF JR ENGINEERING, LLC

LYRIC CONDOS AT RIDGEGATE

STORM P&P

SHEET 24 OF 39

JOB NO. 15950.10

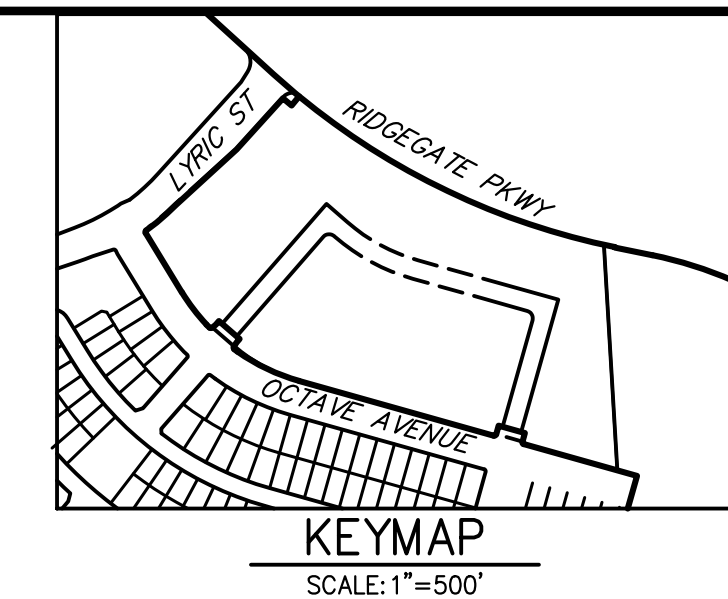

UNTIL SUCH TIME AS THESE DRAWINGS ARE APPROVED BY THE APPROPRIATE REVIEWING AGENCIES, OR ENGINEERING APPROVES THEIR USE, THESE DRAWINGS ARE DESIGNATED BY WRITTEN AUTHORIZATION.

PREPARED FOR
LOKAL HOMES
 8310 S. VALLEY HWY.
 SUITE 115
 ENGLEWOOD, CO 80112
 (720) 656-4512

J.R. ENGINEERING
 A Westman Company
 Centennial 303-740-9888 • Colorado Springs 719-583-2583
 Fort Collins 970-491-9888 • www.jrengineering.com

BY	DATE	No.	REVISION

LYRIC CONDOS AT RIDGEGATE
 INTERSECTION PLANS
 SHEET 30 OF 39
 JOB NO. 15950.10

SOPRANO CIRCLE

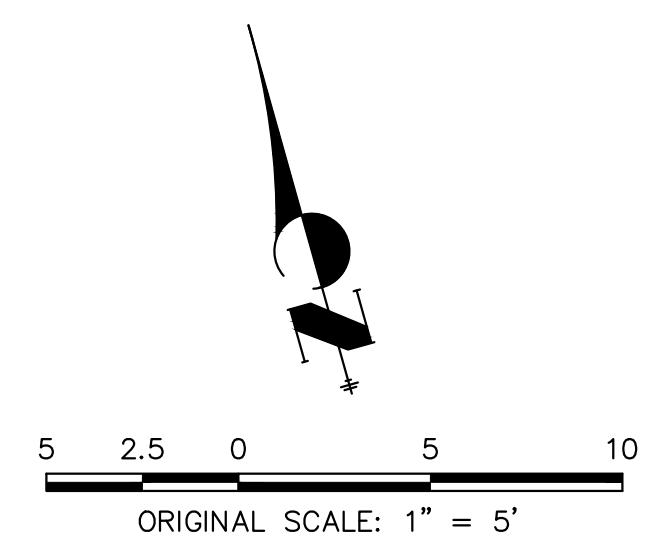
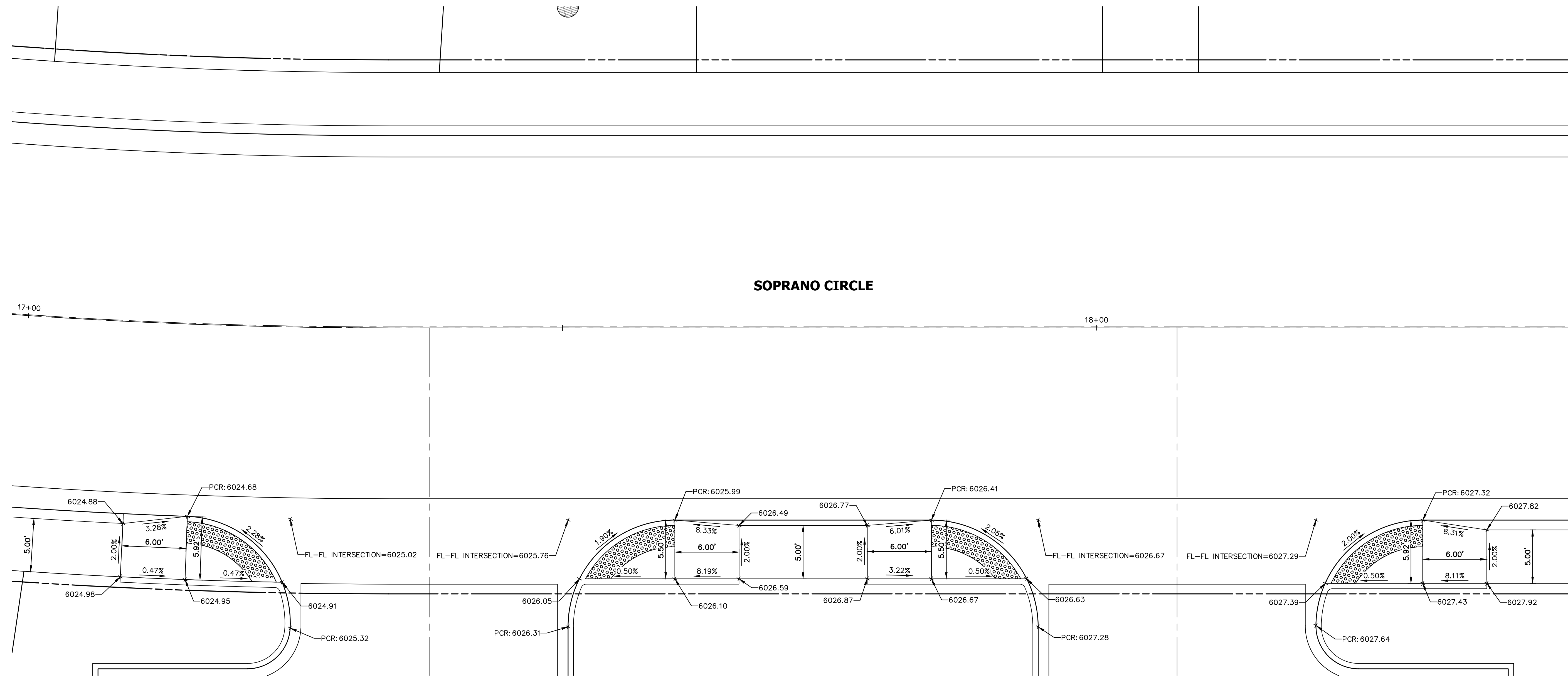

ENGINEER'S STATEMENT

PREPARED UNDER MY SUPERVISION
 KURTIS W. WILLIAMS, P.E.
 COLORADO P.E. 34270
 FOR AND ON BEHALF OF JR ENGINEERING, LLC
 DATE

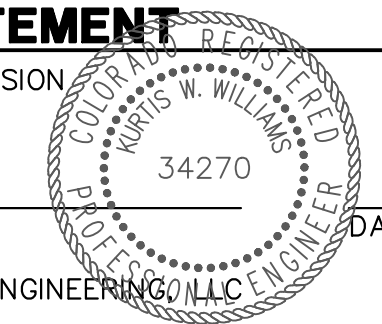

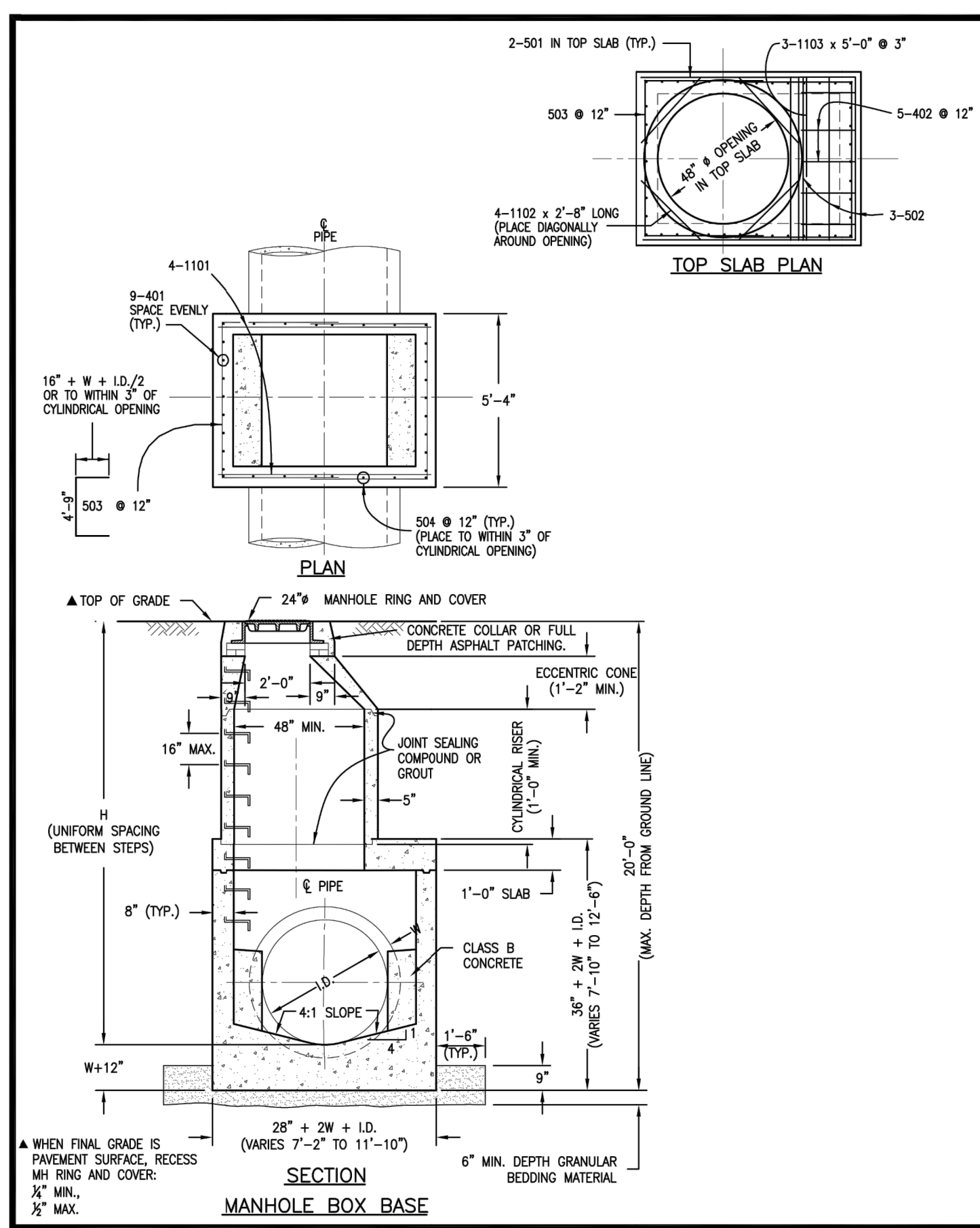

REFERENCE:	MANHOLES	Issued: 05/2013
CDOT M & S STANDARDS M-604-20	DOUGLAS COUNTY COLORADO	Revised:
	Drawing No.	SP.43a

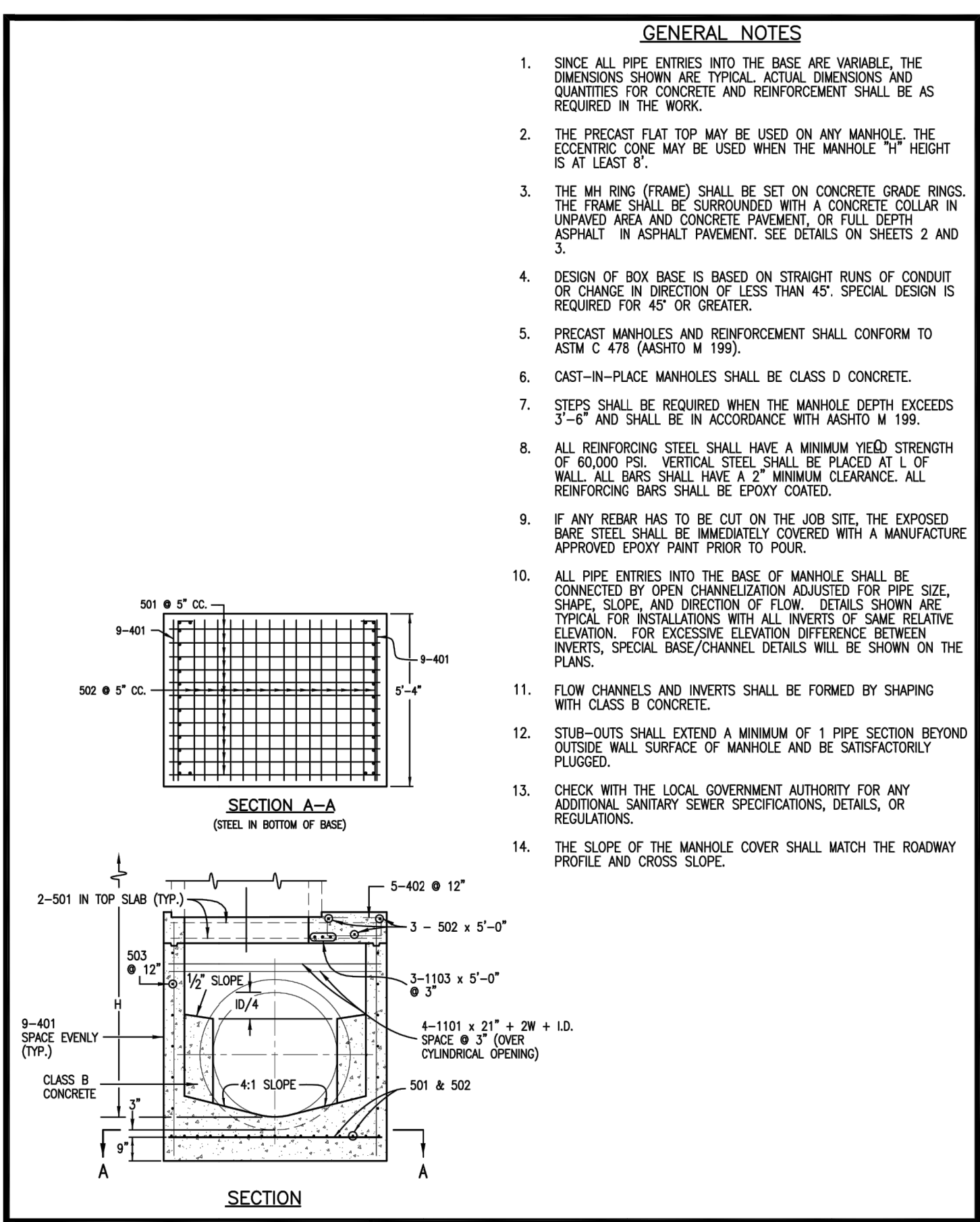

REFERENCE:	MANHOLES	Issued: 05/2013
CDOT M & S STANDARDS M-604-20	DOUGLAS COUNTY COLORADO	Revised:
	Drawing No.	SP.43b

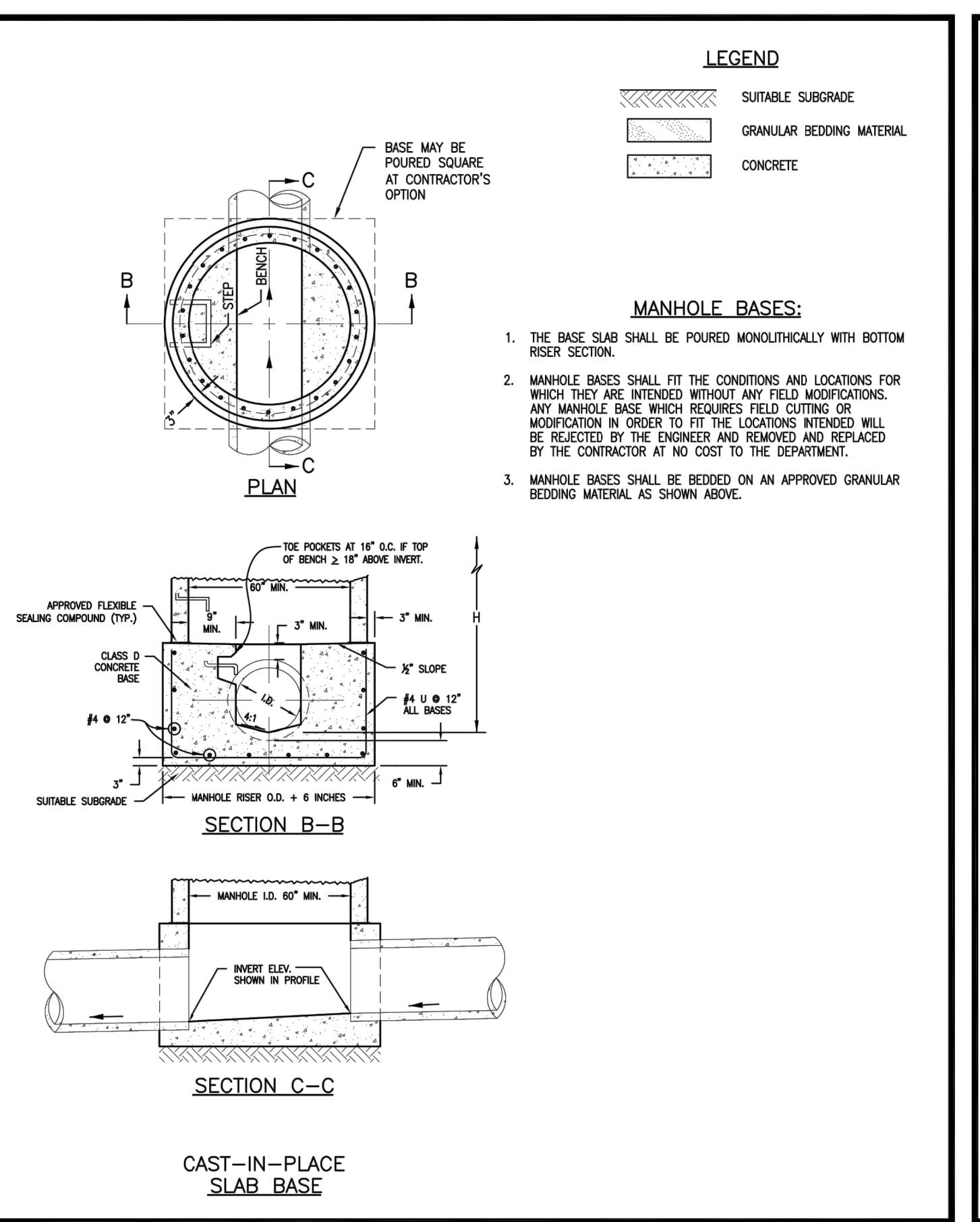

REFERENCE:	MANHOLES	Issued: 05/2013
CDOT M & S STANDARDS M-604-20	DOUGLAS COUNTY COLORADO	Revised:
	Drawing No.	SP.43d

THROUGH PIPE ONE LATERAL

ANGLED LATERALS

SHARP ANGLE

TYPICAL CHANNELIZATION DETAILS

QUANTITIES FOR CONCRETE MANHOLE BOX BASE

MARK	SIZE	TYPE	WT. #/FT.	BARS	I.D.				FORMULAS
					60"	66"	72"	96"	
401	4	I	0.668	NO. REQ'D. LENGTH * WEIGHT *	18 8'-8"	19 9'-3"	19 9'-10"	18 12'-2"	401 BAR LENGTH = 32'+2W+I.D.
402	4	III	0.668	NO. REQ'D. LENGTH * WEIGHT *	6 6'-0"	5 5'-0"	5 5'-0"	5 5'-0"	402 BAR LENGTH = I.D. + 2W
501	5	I	1.043	NO. REQ'D. LENGTH * WEIGHT *	8'-0"	8'-7"	9'-2"	10'-4"	501 BAR LENGTH = 24" + I.D. + 2W
502	5	I	1.043	NO. REQ'D. LENGTH * WEIGHT *	23 8'-0"	25 8'-7"	26 9'-2"	29 10'-4"	502 NUMBER BARS REQ'D. = 3 * (24+I.D.+2W+1)
503	5	II	1.043	NO. REQ'D. LENGTH * WEIGHT *	17 13'-9"	17 14'-4"	17 14'-11"	17 16'-11"	503 NUMBER BARS REQ'D. = 2 * (13+I.D.+2W+1)
504	5	I	1.043	NO. REQ'D. LENGTH * WEIGHT *	14 8'-8"	14 9'-3"	16 10'-10"	20 12'-2"	504 NUMBER BARS REQ'D. = 2 * (2W+I.D.+4+1)
1101	11	I	5.313	NO. REQ'D. LENGTH * WEIGHT *	4 7'-9"	4 8'-4"	4 8'-11"	4 11'-3"	1101 BAR LENGTH = 21" + I.D. + 2W
1102	11	I	5.313	NO. REQ'D. LENGTH * WEIGHT *	4 7'-9"	4 8'-4"	4 8'-11"	4 11'-3"	BENDING STRAIGHT
1103	11	I	5.313	NO. REQ'D. LENGTH * WEIGHT *	3 5'-9"	3 5'-9"	3 5'-9"	3 5'-9"	TYPE II
REINFORCING STEEL TOTAL *					1,037.5	1,127.2	1,204.0	1,380.2	1,601.8
CONCRETE - CUBIC YARDS - TOTAL					6.6	7.3	8.0	9.5	11.1

NOTE: QUANTITIES ARE BASED ON SAME SIZE PIPE ENTRANCE TO AND EXIT FROM BASE AND A 4 FT. MANHOLE ENTRANCE INTO TOP SLAB OF BASE.

REFERENCE:	MANHOLES	Issued: 05/2013
CDOT M & S STANDARDS M-604-20	DOUGLAS COUNTY COLORADO	Revised:
	Drawing No.	SP.43c

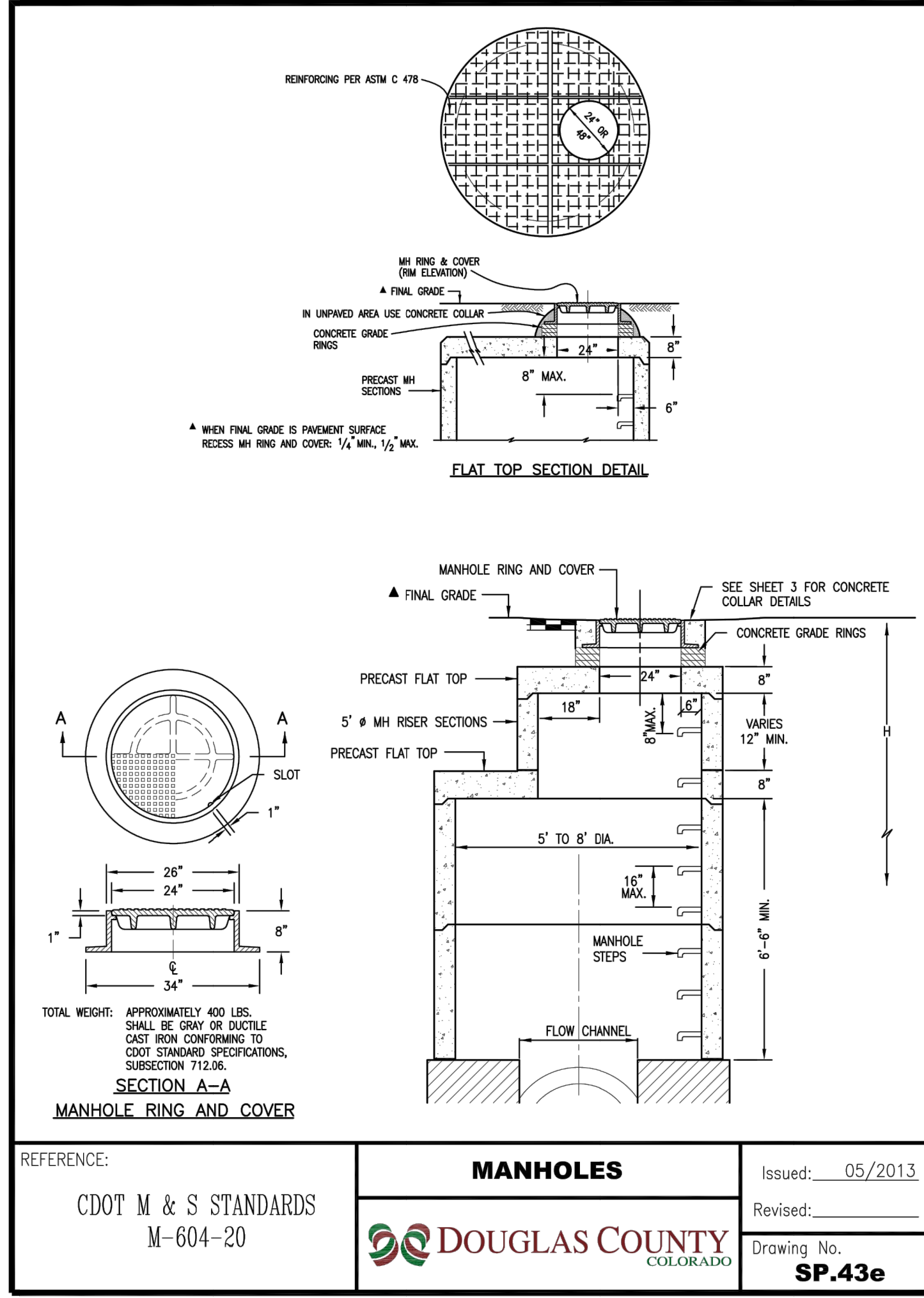

REFERENCE:	MANHOLES	Issued: 05/2013
CDOT M & S STANDARDS M-604-20	DOUGLAS COUNTY COLORADO	Revised:
	Drawing No.	SP.43e

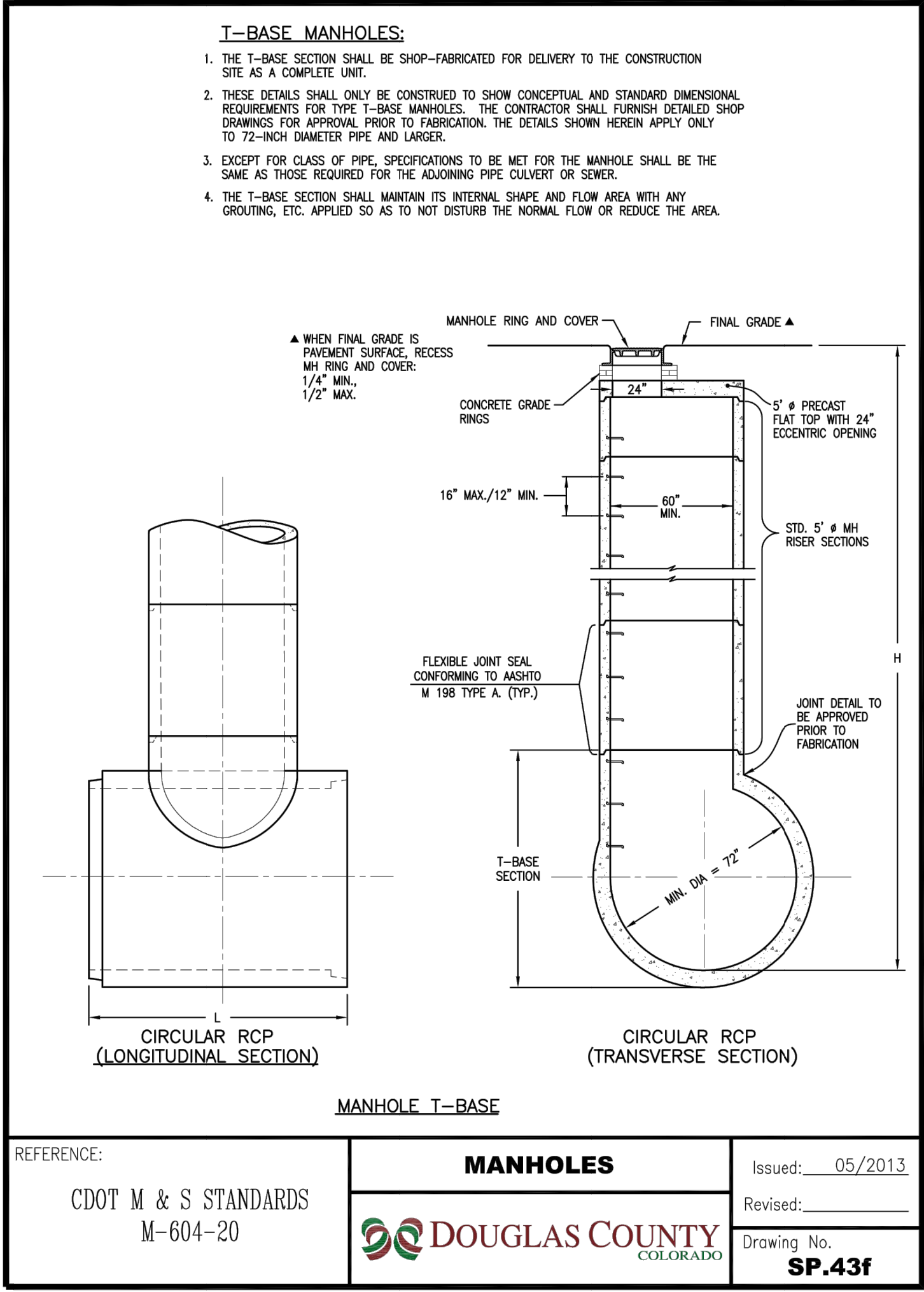

REFERENCE:	MANHOLES	Issued: 05/2013
CDOT M & S STANDARDS M-604-20	DOUGLAS COUNTY COLORADO	Revised:
	Drawing No.	SP.43f

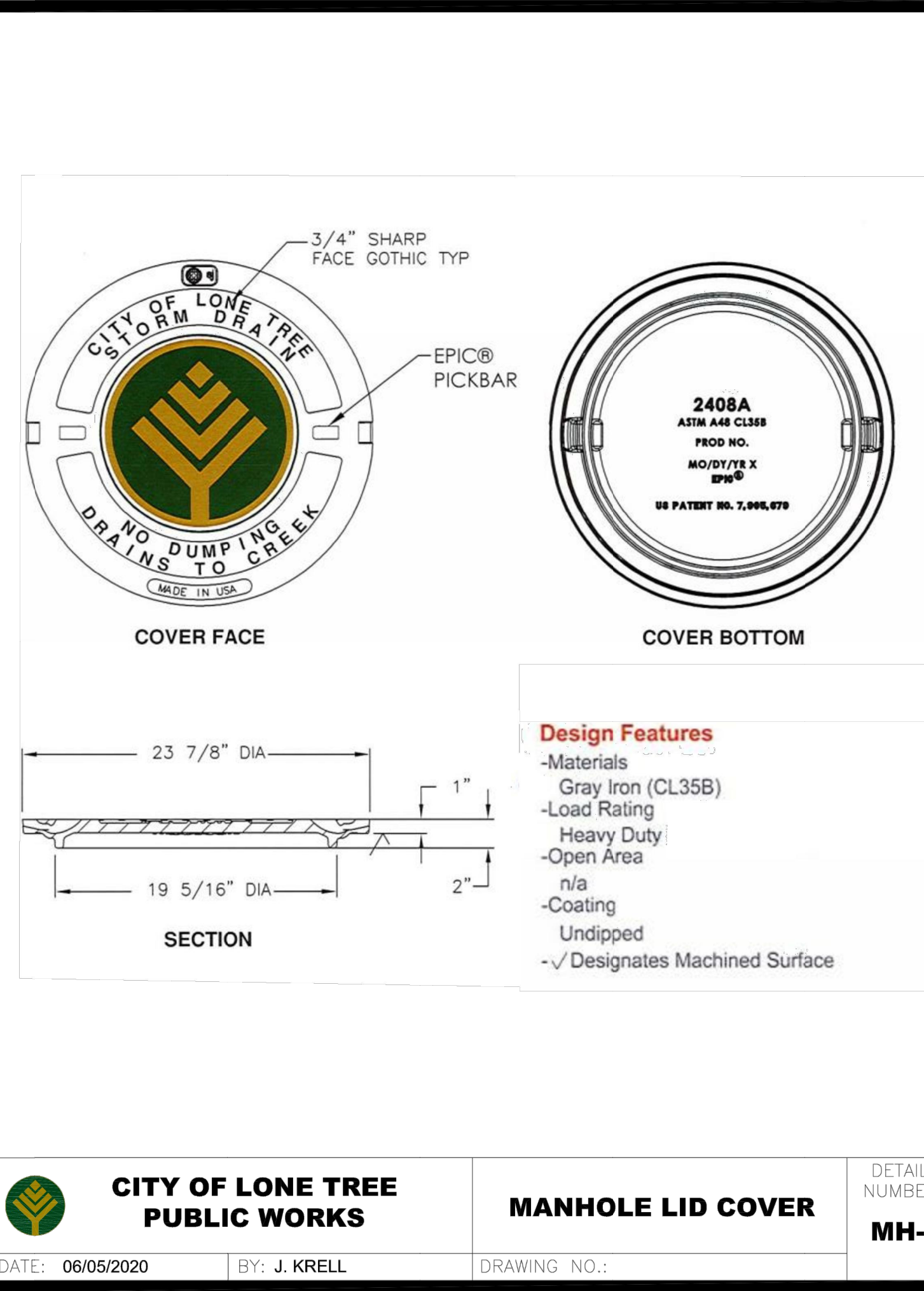

DATE: 06/05/2020	BY: J. KRELL	DRAWING NO.:	
------------------	--------------	--------------	--

UNTIL SUCH TIME AS THESE DRAWINGS ARE APPROVED BY THE APPROPRIATE REVIEWING AGENCIES, OR ENGINEERING APPROVES THEIR USE, THESE DRAWINGS ARE DESIGNATED BY WRITTEN AUTHORIZATION.

PREPARED FOR
LOKAL HOMES
8310 S. VALLEY HWY.
SUITE 115
ENGLEWOOD, CO 80112
(720) 656-4512

J.R. ENGINEERING
A Westman Company
Central 303-740-9888 • Colorado Springs 719-583-2593
Fort Collins 970-491-9888 • www.jrengineering.com

LYRIC CONDOS AT RIDGEGATE	STORM DETAILS
SHEET 36 OF 39	JOB NO. 15950.10

