

RIDGEGATE EAST FILING NO. 4 STREET AND STORM SEWER PLANS

SECTION 24, TOWNSHIP 6 SOUTH, RANGE 67 WEST, 6TH P.M.,
CITY OF LONE TREE, DOUGLAS COUNTY

ABBREVIATION LEGEND

AB	AS-BUILT
BFE	BASE FLOOD ELEVATION
BFV	BUTTERFLY VALVE
BMP	BEST MANAGEMENT PRACTICE
BOP	BOTTOM OF PIPE
BOW	FINISHED GRADE AT BOTTOM OF WALL
BVCE	BEGIN VERTICAL CURVE ELEVATION
BVCS	BEGIN VERTICAL CURVE STATION
C&G	CURB & GUTTER
CL	CENTERLINE
CLR	CLEAR
CMU	CONCRETE MASONRY UNIT
CONC	CONCRETE
CONT	CONTINUOUS
CR	CURB RETURN
DIA	DIAMETER
DIP	DUCTILE IRON PIPE
DTL	DETAIL
E	EASTING, EAST
EA	EACH
ECC	ECCENTRIC
ELEV	ELEVATION
EOA	EDGE OF ASPHALT
EOW	EDGE OF WALK
ESMT	EASEMENT
EURV	EXCESS URBAN RUNOFF VOLUME
EVCE	END VERTICAL CURVE ELEVATION
EVCS	END VERTICAL CURVE STATION
EX	EXISTING
FH	FIRE HYDRANT
FES	FLARED END SECTION
FG	FINISHED GRADE
FL	FLOWLINE
FO	FIBER OPTIC
FT	FEET
FLG	FLANGE
GB	GRADE BREAK
GESC	GRADING, EROSION, AND SEDIMENT CONTROL
GPM	GALLONS PER MINUTE
GV	GATE VALVE
HDPE	HIGH DENSITY POLYETHYLENE
HGL	HYDRAULIC GRADE LINE
HOA	HOME OWNERS ASSOCIATION
HP	HIGH POINT
IN	INCH
INV	INVERT
K	RATE OF CURVATURE
KB	KICK BLOCK
L.F.	LINEAR FEET
LP	LOW POINT
LT	LEFT
LVC	LENGTH OF VERTICAL CURVE
MAX	MAXIMUM
MFR	MANUFACTURER
MHFD	MILE HIGH FLOOD DISTRICT
MIN	MINIMUM
MH	MANHOLE
MJ	MECHANICAL JOINT
NAVD	NORTH AMERICAN VERTICAL DATUM
N	NORTHING, NORTH
n	MANNING'S ROUGHNESS COEFFICIENT
NTS	NOT TO SCALE
O.C.	ON CENTER
OHE	OVERHEAD ELECTRIC LINE(S)
P&P	PLAN & PROFILE
PC	POINT OF CURVE
PCC	POINT OF COMPOUND CURVE
PCR	POINT OF CURB RETURN
PI	POINT OF INTERSECTION
PRC	POINT OF REVERSE CURVE
PSCO	PUBLIC SERVICE COMPANY OF COLORADO (XCEL)
PT	POINT OF TANGENCY
PVC	POINT OF VERTICAL CURVE, POLYVINYL CHLORIDE
PVI	POINT OF VERTICAL INTERSECTION
PVMT	PAVEMENT
PVT	POINT OF VERTICAL TANGENT
PWSD	PARKER WATER AND SANITATION DISTRICT
Q80	DISCHARGE AT 80% CAPACITY
R	RADIUS
RT	RIGHT
REC	RECEPTION
ROP	REINFORCED CONCRETE PIPE
RGI	RIDGEGATE INVESTMENTS INC.
RRMD	RAMPART RANGE METROPOLITAN DISTRICT
RT	RIGHT
S	SOUTH
SDMH	STORM DRAIN MANHOLE
SS	SANITARY SEWER
STA	STATION
STM	STORM
SY	SQUARE YARD
TBC	TOP BACK OF CURB
TBR	TO BE REMOVED
TOC	TOP OF CONCRETE
TOW	TOP OF PIPE
TYP	FINISHED GRADE AT TOP OF WALL
VERT	TYPICAL
VC	VERTICAL CURVE
VTC	VEHICLE TRACKING CONTROL
W	WEST
W/	WITH
WSEL	WATER SURFACE ELEVATION
XING	CROSSING

LEGEND

---	EXISTING 1' INTERVAL CONTOUR
---	EXISTING 5' INTERVAL CONTOUR
---	100-YEAR FLOODPLAIN
---	EXISTING RIGHT-OF-WAY
---	EXISTING CURB & GUTTER
---	EXISTING EDGE OF PAVEMENT
---	EXISTING EASEMENT
---	EXISTING FENCE
---	EXISTING WATER MAIN, FIRE HYDRANT & GATE VALVE
---	EXISTING WATER METER, BUTTERFLY VALVE, REDUCER & BLOWOFF VALVE
---	EXISTING WATER WELL & AIR RELEASE VALVE
---	EXISTING WATER BENDS/FITTINGS
---	EXISTING IRRIGATION
---	EXISTING IRRIGATION BOX
---	EXISTING SANITARY SEWER & MANHOLE
---	EXISTING STORM SEWER, INLET, MANHOLE, FLARED END SECTION & RIPRAP
---	EXISTING OVERHEAD ELECTRIC LINE(S) & POLE
---	EXISTING UNDERGROUND ELECTRIC LINE
---	EXISTING ELECTRIC BOX, ELECTRIC METER, TRANSFORMER & SWITCH CABINET
---	EXISTING GAS LINE
---	EXISTING GAS LINE
---	EXISTING TELEPHONE PEDESTAL & MANHOLE
---	EXISTING FIBER OPTIC
---	EXISTING TRENCHDRAIN
---	EXISTING ELECTRIC, GAS & TELEPHONE MARKER POST
---	EXISTING ROADWAY SIGN, STREET LIGHT & TRAFFIC LIGHT
---	EXISTING TRAFFIC CONTROL BOX
---	EXISTING DRY UTILITY VAULT
---	PROPOSED 1' INTERVAL CONTOUR
---	PROPOSED 5' INTERVAL CONTOUR
---	PROPOSED SANITARY SEWER
---	PROPOSED STORM SEWER, INLET, MANHOLE & FLARED END SECTION
---	PROPOSED UNDERGROUND ELECTRIC LINE
---	PROPOSED ELECTRIC BOX, ELECTRIC METER, TRANSFORMER & SWITCH CABINET
---	PROPOSED GAS LINE
---	PROPOSED TELEPHONE PEDESTAL & MANHOLE
---	PROPOSED FIBER OPTIC
---	PROPOSED TRENCHDRAIN
---	PROPOSED ROADWAY SIGN, STREET LIGHT & TRAFFIC LIGHT
---	PROPOSED TRAFFIC CONTROL BOX
---	PROPOSED DRY UTILITY VAULT
---	TEST HOLE LOCATION
---	WETLANDS AREA
---	SIGHT TRIANGLE
---	BOTTOM OF SWALE

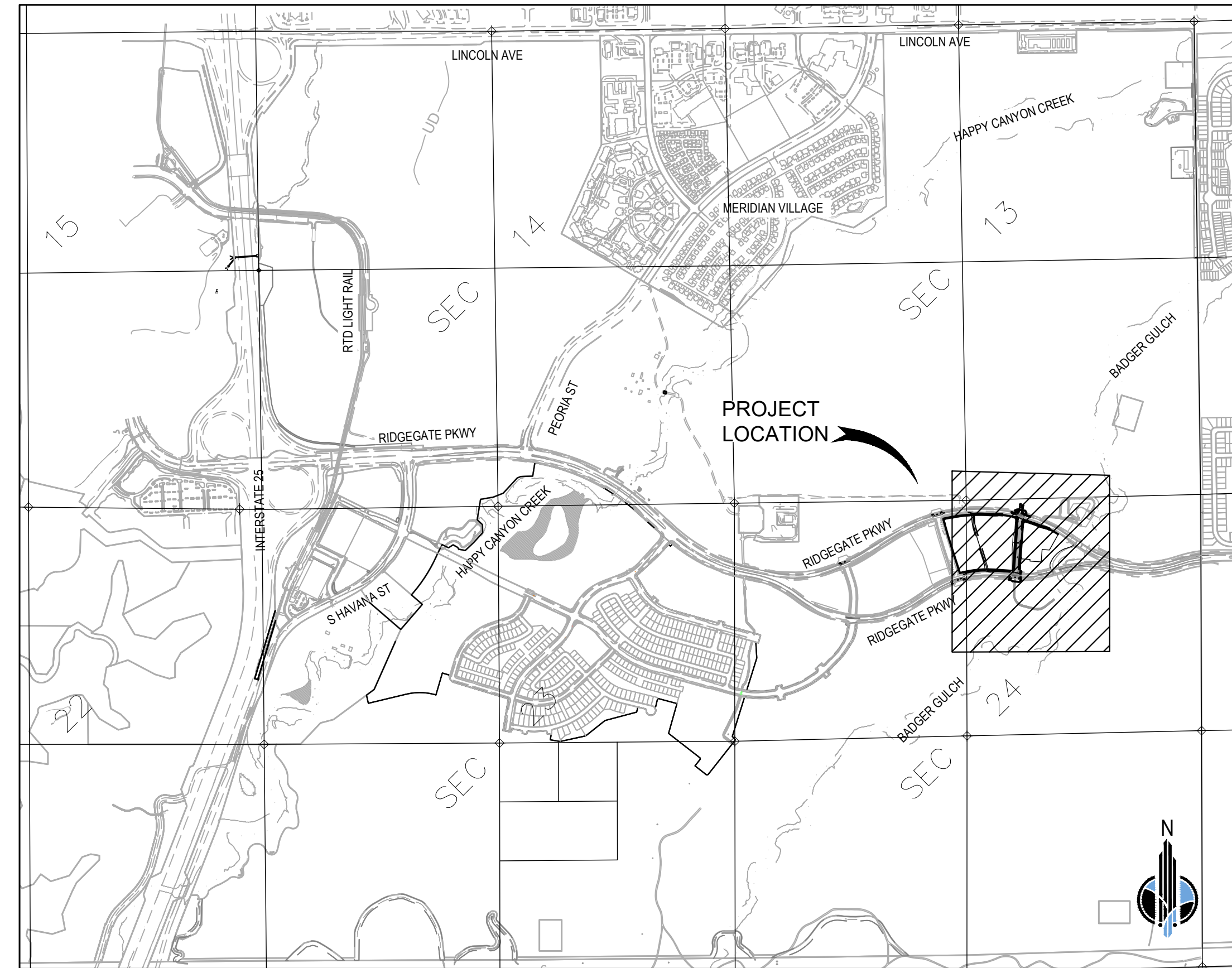

VICINITY MAP
1" = 1,200'

AGENCY LIST

PROPERTY OWNER

RIDGEGATE INVESTMENTS, INC.
70 E 55TH ST, 11TH FLOOR
NEW YORK, NY 10022
PH: (212) 752-6164
ATTN: BOB ASSELBERGS

DEVELOPER

COVENTRY DEVELOPMENT CORPORATION
9878 SCHWAB WAY, SUITE 415
LONE TREE, CO 80124
PH: (720) 279-2581
ATTN: JOHN CONNELLY, PE

CITY ENGINEER

CITY OF LONE TREE
PUBLIC WORKS DEPARTMENT
9220 KIMMER DR, SUITE 100
LONE TREE, CO 80124
PH: (720) 509-1240
ATTN: JACOB JAMES, PE

METRO DISTRICT

RAMPART RANGE METROPOLITAN DISTRICT NO. 5
8390 E CRESCENT PARKWAY, SUITE 300
GREENWOOD VILLAGE, CO 80111
PH: (303) 779-4525
ATTN: DENISE DENSLAW

CIVIL ENGINEER

MERRICK & COMPANY
5970 GREENWOOD PLAZA BLVD
GREENWOOD VILLAGE, CO 80111
PH: (303) 751-0741
ATTN: CARSON BESGROVE, PE

FIRE

SOUTH METRO FIRE RESCUE
9195 E MINERAL AVENUE
CENTENNIAL, CO 80112
PH: (720) 989-2249
ATTN: SCOTT STENE

COUNTY

DOUGLAS COUNTY
100 THIRD ST
CASTLE ROCK, CO 80104
PH: (303) 660-7490
ATTN: MATT WILLIAMS, PE

UTILITIES

AT&T
619 W BANNOCK ST, ROOM 342
BOISE, ID 83702
PH: (208) 841-5093
ATTN: JT ANDREWS

CENTURYLINK
7759 S. WHEELING CT.
ENGLEWOOD, CO 80112
PH: (720) 578-5291
ATTN: TRAVIS YOUNG

PARKER WATER & SANITATION DISTRICT
18100 WOODMAN DR
PARKER, CO 80134
PH: (303) 841-2058
ATTN: JAROD BAYLIE

VERIZON
10000 PARK MEADOWS DR
LONE TREE, CO 80124
PH: (303) 390-2466
ATTN: LANE GRADY

XCEL ENERGY
1800 LARIMER ST
DENVER, CO 80202
PH: (303) 628-2708
ATTN: TONY PIETRAS

BENCHMARK

PROJECT BENCHMARK IS RIDGEGATE BM 1, A 3.25" DIAMETER BRASS CAP SET ON THE NORTHWEST BRIDGE ABUTMENT OF RIDGEGATE PARKWAY STAMPED "RIDGEGATE BM 1 2021" AND IS APPROXIMATELY 0.7 MILES EAST ON RIDGEGATE PARKWAY FROM THE INTERSECTION OF I-25 AND RIDGEGATE PARKWAY IN LONE TREE, COLORADO. THE BENCHMARK IS 1 FOOT FROM THE WEST EDGE OF THE ABUTMENT, 3 FEET NORTH OF THE BACK OF WALK, AND 31 FEET NORTH OF THE WEST BOUND CENTERLINE OF RIDGEGATE PARKWAY. ELEVATION IS 5983.40 U.S. SURVEY FEET, NAVD 88 DOUGLAS COUNTY DATUM.

PROJECT COORDINATES ARE MODIFIED COLORADO STATE PLANE CENTRAL ZONE COORDINATES. THE COMBINED FACTOR USED TO MODIFY COORDINATES WAS 1.00032591873.

Sheet Number	Sheet Title
1	COVER SHEET
2	GENERAL NOTES
3	DETAIL SHEET
4	TYPICAL SECTIONS
5	DEMO PLAN
6	OVERALL UTILITY PLAN
7	OVERALL GRADING PLAN
8	CROSSFIELD ST PLAN & PROFILE
9	CROSSFIELD ST-RIDGEGATE EASTBOUND TURN LANES
10	CROSSFIELD ST-RIDGEGATE WESTBOUND TURN LANES
11	RIDGEGATE PKWY & LOT 1 & 2 PRIVATE ROAD INTERSECTION DETAILS
12	RIDGEGATE PKWY (EASTBOUND) & CROSSFIELD ST INTERSECTION DETAIL
13	RIDGEGATE PKWY (WESTBOUND) & CROSSFIELD ST INTERSECTION DETAIL
14	RIDGEGATE PKWY (WESTBOUND) & CROSSFIELD ST INTERSECTION DETAIL
15	CROSSFIELD ST DRIVEWAY INTERSECTION DETAILS
16	SIGNAGE & STRIPING PLAN
17	STORM PLAN & PROFILE
18	STORM 2 PLAN AND PROFILE
19	CROSSFIELD ST STORM
20	CROSSFIELD ST STORM X1 - X4
21	DOUGLAS COUNTY DETAIL 1
22	DOUGLAS COUNTY DETAIL 2
23	DOUGLAS COUNTY DETAIL 3
24	DOUGLAS COUNTY DETAIL 4
25	DOUGLAS COUNTY DETAIL 5
26	CITY OF LONE TREE DETAIL 1

27	CITY OF LONE TREE DETAIL 2
28	CITY OF DENVER DETAIL 1
29	CITY OF DENVER DETAIL 2
30	LIGHTING COVER SHEET
31	LIGHTING PLANS
32	LIGHTING PLANS
33	LIGHTING PLANS
34	LIGHTING PLANS
35	PHOTOMETRIC PLANS
36	PHOTOMETRIC PLANS
37	PHOTOMETRIC PLANS
38	PHOTOMETRIC PLANS
39	TRAFFIC SIGNAL GENERAL NOTES
40	TABULATION OF TRAFFIC SIGNAL ITEMS
41	TABULATION OF TRAFFIC SIGNAL ITEMS
42	TABULATION OF TRAFFIC SIGNAL ITEMS
43	INTERIM TRAFFIC SIGNAL PLANS
44	INTERIM TRAFFIC SIGNAL PLANS
45	INTERIM TRAFFIC SIGNAL PLANS
46	INTERIM TRAFFIC SIGNAL PLANS
47	FINAL TRAFFIC SIGNAL PLANS
48	FINAL TRAFFIC SIGNAL PLANS

ROADWAY DESIGN DATA		
ROADWAY NAME	RIDGEGATE PKWY	CROSSFIELD ST
ROADWAY CLASSIFICATION	COUPLLET	RESIDENTIAL COLLECTOR
DESIGN SPEED (MPH)	45	35
POSTED SPEED LIMIT (MPH)	35-45	30
DESIGN VEHICLE	SU-40	SU-40
TRAFFIC VOLUME (ADT)		
MINIMUM CENTERLINE CURVE RADIUS (FT)	1100	510
MAXIMUM GRADE	6%	6%
MINIMUM GRADE	1%	1%
MIN. K-VALUE CREST VERT. CURVE	61	29
MIN. K-VALUE SAG VERT. CURVE	79	49

City of Lone Tree

These construction plans have been reviewed by the City of Lone Tree for street and drainage improvements only.

Engineering Division Acceptance Block



RIDGEGATE EAST FILING NO. 4
STREET AND STORM SEWER
PLANS
COVER SHEET

JOB NO.: 65121240
DATE: 09/29/2023
SHEET: 1 OF 48

File Location: D:\DEN\Projects\5097-702-RRWD_Overall_East\1240-Couplet_Roadway_Design\Design\Civil\Filing\Roadway_Design\Cover-F4.dwg Plot Date: 10/04/2023 9:47 AM Last Saved By: NBROWN

THE CITY OF DENVER ENGINEERING DEPARTMENT IS AN INSTRUMENT OF SERVICE PROVIDED BY MERRICK & COMPANY, INC. A REGISTERED PROFESSIONAL ENGINEERING FIRM. THIS DOCUMENT IS THE PROPERTY OF MERRICK & COMPANY, INC. AND IS NOT TO BE REPRODUCED, COPIED, OR TRANSMITTED IN ANY FORM OR BY ANY MEANS, ELECTRONIC OR MECHANICAL, WITHOUT THE WRITTEN CONSENT OF MERRICK & COMPANY, INC. ANY REUSE OR MODIFICATION OF ANY INFORMATION NOT A PART OF THIS PROJECT IS THE USER'S RESPONSIBILITY. THE USER SHALL BE RESPONSIBLE FOR OBTAINING ALL NECESSARY PERMITS AND APPROVALS FROM THE APPROPRIATE AGENCIES.

DOUGLAS COUNTY ROADWAY DESIGN AND CONSTRUCTION STANDARDS

DETAIL NUMBER	DRAWING NAME
<input type="checkbox"/> SP.1	CUL-DE-SAC & URBAN LOCAL TYPE I
<input type="checkbox"/> SP.2	URBAN LOCAL TYPE II
<input type="checkbox"/> SP.3	ENTRY STREET, SCHOOL ACCESS & COMMERCIAL AND INDUSTRIAL
<input checked="" type="checkbox"/> SP.3a	ENTRY STREET WITH MEDIAN
<input type="checkbox"/> SP.4	URBAN COLLECTOR
<input type="checkbox"/> SP.5	MINOR ARTERIAL
<input type="checkbox"/> SP.6	MAJOR ARTERIAL - 4 LANE
<input type="checkbox"/> SP.7	MAJOR ARTERIAL - 6 LANE
<input type="checkbox"/> SP.8	RURAL LOCAL ROAD TYPE I (GRAVEL SHOULDERS)
<input type="checkbox"/> SP.9	RURAL LOCAL ROAD TYPE II (MOUNTABLE CURB AND GUTTER)
<input type="checkbox"/> SP.10	RURAL LOCAL ROAD TYPE III
<input type="checkbox"/> SP.11	RURAL LOCAL ROAD TYPE IV
<input type="checkbox"/> SP.12	RURAL COLLECTOR (NO PRIVATE DRIVE ACCESS)
<input type="checkbox"/> SP.13	RURAL ARTERIAL - 2 LANE (NO PRIVATE DRIVE ACCESS)
<input type="checkbox"/> SP.14	RURAL ARTERIAL - 4 LANE (NO PRIVATE DRIVE ACCESS)
<input type="checkbox"/> SP.15	35-ACRE PRIVATE RURAL ROAD
<input checked="" type="checkbox"/> SP.16	ROADWAY NOTES
<input checked="" type="checkbox"/> SP.17	CURB & GUTTERS AND SIDEWALKS
<input checked="" type="checkbox"/> SP.18a	CURB RAMP & DETECTABLE WARNING AREA NOTES
<input checked="" type="checkbox"/> SP.18b	CURB RAMP WITH PANEL DETECTABLE WARNING AREA INSTALLATION
<input type="checkbox"/> SP.18c, SP.18d	CURB RAMP WITH PAVER DETECTABLE WARNING AREA INSTALLATION
<input type="checkbox"/> SP.19a	DIAGONAL CURB RAMP FOR CURB RETURN RADIUS OF 20' TO 30'
<input type="checkbox"/> SP.19b	PERPENDICULAR CURB RAMP FOR CURB RETURN RADIUS OF 35' TO 50'
<input type="checkbox"/> SP.20	MID-BLOCK CURB RAMP
<input checked="" type="checkbox"/> SP.21	CROSSSPAN
<input checked="" type="checkbox"/> SP.22	CURB OPENING
<input checked="" type="checkbox"/> SP.23a	TRENCH DRAIN
<input type="checkbox"/> SP.23b	TRENCH DRAIN WITH TRAFFIC SIGNAL CONDUIT
<input type="checkbox"/> SP.23c	TRAFFIC SIGNAL CONDUIT
<input checked="" type="checkbox"/> SP.24	TRENCH DRAIN CLEANOUT
<input checked="" type="checkbox"/> SP.25	TRENCH DRAIN 90° CORNER
<input checked="" type="checkbox"/> SP.26	BACK TO BACK TRENCH DRAIN CLEANOUTS
<input type="checkbox"/> SP.27	MEDIAN PLANTER LAYOUT
<input type="checkbox"/> SP.28	MEDIAN PLANTER DETAILS
<input type="checkbox"/> SP.29	MEDIAN COVER MATERIAL
<input type="checkbox"/> SP.30	MEDIAN NOSE DETAIL
<input type="checkbox"/> SP.31	CONCRETE JOINTS
<input type="checkbox"/> SP.32	CONCRETE JOINTS
<input type="checkbox"/> SP.33a, SP.33b, SP.33c, SP.33d	TYPICAL CONCRETE JOINT LAYOUT
<input checked="" type="checkbox"/> SP.34a, SP.34b, SP.34c, SP.34d	CURB INLET - TYPE R (5', 10', OR 15' IN LENGTH)
<input type="checkbox"/> SP.35a, SP.35b, SP.35c	INLET - TYPE C
<input checked="" type="checkbox"/> SP.36a, SP.36b, SP.36c	INLET - TYPE D
<input type="checkbox"/> SP.37a, SP.37b	GRADED INLET TYPE 13
<input type="checkbox"/> SP.38a, SP.38b	COMBINATION INLET TYPE 13/DENVER TYPE 16- SINGLE NO. 16 OPEN THROAT INLET ADJUSTABLE CURB BOX
<input type="checkbox"/> SP.39a, SP.39b	COMBINATION INLET TYPE 13/DENVER TYPE 16- DOUBLE NO. 16 OPEN THROAT INLET ADJUSTABLE CURB BOX
<input type="checkbox"/> SP.40a, SP.40b	COMBINATION INLET TYPE 13/DENVER TYPE 16- TRIPLE NO. 16 OPEN THROAT INLET ADJUSTABLE CURB BOX
<input type="checkbox"/> SP.41a, SP.41b	COMBINATION INLET TYPE 13/DENVER TYPE 16- SINGLE, DOUBLE & TRIPLE NO. 16 INLET VALLEY
<input type="checkbox"/> SP.42a, SP.42b	COMBINATION INLET TYPE 13/DENVER TYPE 16- NO. 16 INLET GRATE & FRAME AND ADJUSTABLE CURB BOX
<input checked="" type="checkbox"/> SP.43a, SP.43b, SP.43c, SP.43d, SP.43e, SP.43f	MANHOLES
<input type="checkbox"/> SP.44a, SP.44b, SP.44c, SP.44d	TYPE "P" MANHOLE
<input checked="" type="checkbox"/> SP.45	MANHOLE AND INLET STEPS
<input checked="" type="checkbox"/> SP.46a, SP.46b	PIPE INSTALLATION IN TRENCH
<input type="checkbox"/> SP.47a, SP.47b	PIPE INSTALLATION IN TRENCH FOR STREET CUT
<input type="checkbox"/> SP.48	ROADSIDE DITCH SECTION
<input type="checkbox"/> SP.49	URBAN ROADSIDE SWALE
<input type="checkbox"/> SP.50a, SP.50b	HEADWALLS FOR PIPE CULVERTS
<input type="checkbox"/> SP.51a, SP.51b, SP.51c	WINGWALLS
<input type="checkbox"/> SP.52a, SP.52b, SP.52c, SP.52d, SP.52e	CONCRETE OR METAL END SECTIONS
<input type="checkbox"/> SP.53a, SP.53b	RESIDENTIAL SIDEWALK CURB CHASE
<input type="checkbox"/> SP.54	RANGE BOX
<input type="checkbox"/> SP.55a, SP.55b	MAILBOX SUPPORT
<input type="checkbox"/> SP.56	EMERGENCY OVERFLOW CHANNEL (IN DRAINAGE TRACT)
<input checked="" type="checkbox"/> SP.57	MANHOLE RING AND COVER ADJUSTMENT
<input type="checkbox"/> SP.58	CURB TRANSITION TO DITCH
<input type="checkbox"/> SP.59	CURB CUT
<input type="checkbox"/> SP.60a, SP.60b	PIPE CONNECTION DETAIL
<input checked="" type="checkbox"/> SP.61	TRENCH DRAIN CONNECTION TO INLET OR MANHOLE
<input checked="" type="checkbox"/> SP.62	ASPHALT STREET CUT/PATCHING

CITY OF LONE TREE STANDARD DETAILS

DETAIL NUMBER	DRAWING NAME
<input type="checkbox"/> N/A	MEDIAN NOSE DETAIL
<input type="checkbox"/> N/A	MEDIAN NOSE SIGNAGE
<input type="checkbox"/> N/A	CURB RETURN DETAIL
<input checked="" type="checkbox"/> N/A	STREET CUT AND PATCH SPECIFICATION
<input type="checkbox"/> ST-02	STREET CUT CONCRETE PAVEMENT
<input type="checkbox"/> ST-01	STREET CUT ASPHALT
<input checked="" type="checkbox"/> SN-01	STREET NAME SIGN DETAILS
<input checked="" type="checkbox"/> SN-02	STREET NAME SIGN DETAILS
<input checked="" type="checkbox"/> SN-03	STREET NAME SIGN DETAILS
<input checked="" type="checkbox"/> MH-1	MANHOLE LID COVER

CITY AND COUNTY OF DENVER TRANSPORTATION STANDARDS AND DETAILS

DETAIL NUMBER	DRAWING NAME
<input checked="" type="checkbox"/> 7.1	CURB RAMP TYPE 1
<input checked="" type="checkbox"/> 7.2a / b	CURB RAMP TYPE 2
<input checked="" type="checkbox"/> 7.3	CURB RAMP TYPE 3
<input checked="" type="checkbox"/> 7.4	CURB RAMP TYPE 4
<input checked="" type="checkbox"/> 7.6a / b	CURB RAMP TRUNCATED DOME PLACEMENT OPTIONS
<input checked="" type="checkbox"/> 7.7	CURB RAMP TYPICAL SECTION
<input checked="" type="checkbox"/> 7.8	TYPICAL SIDEWALK TRANSITIONS TO CURB RAMP LANDING

COLORADO DEPARTMENT OF TRANSPORTATION M PLANS LIST

PLAN NUMBER	M STANDARD TITLE	PAGE NUMBER
<input type="checkbox"/> M-100-1	STANDARD SYMBOLS (3 SHEETS)	1-3
<input type="checkbox"/> M-100-2	ACRONYMS AND ABBREVIATIONS (4 SHEETS)	4-7
<input type="checkbox"/> M-203-1	APPROACH ROADS	8
<input type="checkbox"/> M-203-2	DITCH TYPES	9
<input type="checkbox"/> M-203-11	SUPERELEVATION CROWNED AND DIVIDED HIGHWAYS (3 SHEETS)	10-12
<input type="checkbox"/> M-203-12	SUPERELEVATION STREETS (2 SHEETS)	13-14
<input type="checkbox"/> M-206-1	EXCAVATION AND BACKFILL FOR STRUCTURES (2 SHEETS)	15-16
<input type="checkbox"/> M-206-2	EXCAVATION AND BACKFILL FOR BRIDGES (2 SHEETS)	17-18
<input type="checkbox"/> M-208-1	TEMPORARY EROSION CONTROL (11 SHEETS)	19-30
<input type="checkbox"/> M-210-1	MAILBOX SUPPORTS (2 SHEETS)	31-32
<input type="checkbox"/> M-214-1	PLANTING DETAILS	33
<input type="checkbox"/> M-216-1	SOIL RETENTION COVERING (2 SHEETS)	33
<input type="checkbox"/> M-412-1	CONCRETE PAVEMENT JOINTS (5 SHEETS)	34-38
<input type="checkbox"/> M-510-1	STRUCTURAL PLATE PIPE H-20 LOADING	39
<input type="checkbox"/> M-601-1	SINGLE CONCRETE BOX CULVERT (2 SHEETS)	40-41
<input type="checkbox"/> M-601-2	DOUBLE CONCRETE BOX CULVERT (2 SHEETS)	42-43
<input type="checkbox"/> M-601-3	TRIPLE CONCRETE BOX CULVERT (2 SHEETS)	44-45
<input type="checkbox"/> M-601-10	HEADWALL FOR PIPES	46
<input type="checkbox"/> M-601-11	TYPE "S" SADDLE HEADWALLS FOR PIPE	47
<input type="checkbox"/> M-601-12	HEADWALLS AND PIPE OUTLET PAVING	48
<input type="checkbox"/> M-601-20	WINGWALLS FOR PIPE OR BOX CULVERTS	49
<input type="checkbox"/> M-603-1	METAL PIPE (4 SHEETS)	50-53
<input checked="" type="checkbox"/> M-603-2	REINFORCED CONCRETE PIPE	54
<input type="checkbox"/> M-603-3	PRECAST CONCRETE BOX CULVERT	55
<input type="checkbox"/> M-603-4	CORRUGATED POLYETHYLENE PIPE (AASHTO M294)	56
<input type="checkbox"/> M-603-5	POLYVINYL CHLORIDE (PVC) PIPE (AASHTO M304)	57
<input type="checkbox"/> M-603-6	STEEL REINFORCED POLYETHYLENE RIBBED PIPE (AASHTO MP 20)	58
<input type="checkbox"/> M-603-10	CONCRETE AND METAL END SECTIONS (2 SHEETS)	58-59
<input type="checkbox"/> M-604-10	INLET, TYPE C	60
<input type="checkbox"/> M-604-11	INLET, TYPE D	61
<input type="checkbox"/> M-604-12	CURB INLET TYPE R (2 SHEETS)	62-63
<input type="checkbox"/> M-604-13	CONCRETE INLET TYPE 13	64
<input type="checkbox"/> M-604-20	MANHOLES (3 SHEETS)	65-67
<input type="checkbox"/> M-604-25	VANE GRATE INLET (5 SHEETS)	68-72
<input type="checkbox"/> M-605-1	SUBSURFACE DRAINS	73
<input type="checkbox"/> M-606-1	GUARDRAIL TYPE 3 W-BEAM (20 SHEETS)	74-92
<input type="checkbox"/> M-606-1	MIDWEST GUARDRAIL SYSTEM (MGS) TYPE 3 W-BEAM 31 INCHES (20 SHEETS)	74-92
<input type="checkbox"/> M-606-13	GUARDRAIL TYPE 7 F-SHAPE BARRIER (4 SHEETS)	93-96
<input type="checkbox"/> M-606-14	PRECAST TYPE 7 CONCRETE BARRIER (3 SHEETS)	97-99
<input type="checkbox"/> M-606-15	GUARDRAIL TYPE 9 SINGLE SLOPE BARRIER (11 SHEETS)	97-99
<input type="checkbox"/> M-607-1	WIRE FENCES AND GATES (3 SHEETS)	100-102
<input type="checkbox"/> M-607-2	CHAIN LINK FENCE (3 SHEETS)	103-105
<input type="checkbox"/> M-607-3	BARRIER FENCE	106
<input type="checkbox"/> M-607-4	DEER FENCE, GATES, AND GAME RAMPS (5 SHEETS)	107-109
<input type="checkbox"/> M-607-10	PICKET SNOW FENCE	110
<input type="checkbox"/> M-607-15	ROAD CLOSURE GATE (9 SHEETS)	111-119
<input type="checkbox"/> M-608-1	CURB RAMPS (10 SHEETS)	120-125
<input type="checkbox"/> M-609-1	CURBS, GUTTERS, AND SIDEWALKS (4 SHEETS)	126-129
<input type="checkbox"/> M-611-1	CATTLE GUARD (2 SHEETS)	130-131
<input type="checkbox"/> M-611-2	DEER GUARD (2 SHEETS)	130-131
<input type="checkbox"/> M-613-1	ROADWAY LIGHTING (4 SHEETS)	132-135
<input type="checkbox"/> M-614-1	RUMBLE STRIPS (3 SHEETS)	136-138
<input type="checkbox"/> M-614-2	SAND BARREL ARRAYS (2 SHEETS)	139-140
<input type="checkbox"/> M-615-1	EMBANKMENT PROTECTOR TYPE 3	141
<input type="checkbox"/> M-615-2	EMBANKMENT PROTECTOR TYPE 5	142
<input type="checkbox"/> M-616-1	INVERTED SIPHON	143
<input type="checkbox"/> M-620-1	FIELD LABORATORY CLASS 1	144
<input type="checkbox"/> M-620-2	FIELD LABORATORY CLASS 2 (2 SHEETS)	145-146
<input type="checkbox"/> M-620-11	FIELD OFFICE CLASS 1	147
<input type="checkbox"/> M-620-12	FIELD OFFICE CLASS 2	148
<input type="checkbox"/> M-629-1	SURVEY MONUMENTS (2 SHEETS)	149-150

COLORADO DEPARTMENT OF TRANSPORTATION S PLANS LIST

PLAN NUMBER	M STANDARD TITLE	PAGE NUMBER
<input type="checkbox"/> S-612-1	DELINEATOR INSTALLATIONS (8 SHEETS)	151-157
<input type="checkbox"/> S-613-1	ROADWAY LIGHTING (8 SHEETS)	151-157
<input type="checkbox"/> S-614-1	GROUND SIGN PLACEMENT (2 SHEETS)	158-159
<input type="checkbox"/> S-614-2	CLASS I SIGNS	160
<input type="checkbox"/> S-614-3	CLASS II SIGNS	161
<input type="checkbox"/> S-614-4	CLASS III SIGNS (3 SHEETS)	162-164
<input type="checkbox"/> S-614-5	BREAK-AWAY SIGN SUPPORT DETAILS FOR GROUND SIGNS (2 SHEETS)	165-166
<input type="checkbox"/> S-614-6	CONCRETE FOOTINGS AND SIGN ISLANDS FOR CLASS III SIGNS (2 SHEETS)	167-168
<input type="checkbox"/> S-614-8	TUBULAR STEEL SIGN SUPPORT DETAILS (7 SHEETS)	169-173
<input type="checkbox"/> S-614-9	PEDESTRIAN PUSH BUTTON POST ASSEMBLY	174
<input type="checkbox"/> S-614-10	MARKER ASSEMBLY INSTALLATIONS	175
<input type="checkbox"/> S-614-11	MILEPOST SIGN DETAIL FOR HIGH SNOW AREAS	176
<input type="checkbox"/> S-614-12	STRUCTURE NUMBER INSTALLATION (2 SHEETS)	177
<input type="checkbox"/> S-614-14	FLASHING BEACON AND SIGN INSTALLATIONS (3 SHEETS)	178-180
<input type="checkbox"/> S-614-20	TYPICAL POLE MOUNT SIGN INSTALLATIONS	181
<input type="checkbox"/> S-614-21	CONCRETE BARRIER SIGN POST INSTALLATIONS	182
<input type="checkbox"/> S-614-22	TYPICAL MULTI-SIGN INSTALLATIONS	183
<input type="checkbox"/> S-614-40	TYPICAL TRAFFIC SIGNAL INSTALLATION DETAILS (5 SHEETS)	184-188
<input type="checkbox"/> S-614-40A	ALTERNATIVE TRAFFIC SIGNAL INSTALLATION DETAILS (4 SHEETS)	189-192
<input type="checkbox"/> S-614-41	TEMPORARY SPAN WIRE SIGNALS	193
<input type="checkbox"/> S-614-42	CABINET FOUNDATION DETAIL (4 SHEETS)	194-197
<input type="checkbox"/> S-614-43	TRAFFIC LOOP AND MISCELLANEOUS SIGNAL DETAILS (10 SHEETS)	198-207
<input type="checkbox"/> S-614-44	PEDESTAL POLE SIGNALS (2 SHEETS)	198-207
<input type="checkbox"/> S-614-50	STATIC SIGN MONOTUBE STRUCTURES (12 SHEETS)	208-219
<input type="checkbox"/> S-614-60	DYNAMIC SIGN MONOTUBE STRUCTURES (14 SHEETS)	220-233
<input type="checkbox"/> S-627-1	PAVEMENT MARKINGS (8 SHEETS)	234-238
<input type="checkbox"/> S-630-1	TRAFFIC CONTROLS FOR HIGHWAY CONSTRUCTION (24 SHEETS)	239-258
<input type="checkbox"/> S-630-2	BARRICADES, DRUMS, CONCRETE BARRIERS (TEMP) AND VERTICAL PANELS	259
<input type="checkbox"/> S-630-3	FLASHING BEACON (PORTABLE) DETAILS	260
<input type="checkbox"/> S-630-4	STEEL SIGN SUPPORT (TEMPORARY) INSTALLATION DETAILS (2 SHEETS)	261-262
<input type="checkbox"/> S-630-5	PORTABLE RUMBLE STRIPS (TEMPORARY) (2 SHEETS)	263-264
<input type="checkbox"/> S-630-6	EMERGENCY PULL-OFF AREA (TEMPORARY)	265
<input type="checkbox"/> S-630-7	ROLLING ROADBLOCKS FOR TRAFFIC CONTROL (3 SHEETS)	266-268

STANDARD DRAWINGS APPLICABLE TO THIS PROJECT ARE INDICATED BY A MARKED BOX.

City of Lone Tree

These construction plans have been reviewed by the City of Lone Tree for street and drainage improvements only.

Engineering Division Acceptance Block

DESIGN BY: CD

DRAWN BY: NB

CHECKED BY: CB

APPROVED BY: CB

DATE

REV

REVISION DESCRIPTION

DRWNO

CHKD

APPR

JOB NO.: 65121240

DATE: 09/29/2023

SHEET: 3 OF 48

ISSUED FOR REVIEW

FOR AND ON BEHALF OF MERRICK & COMPANY

RIDGEGATE EAST FILING NO. 4

STREET AND STORM SEWER

PLANS

DETAIL SHEET

MERRICK®

Engineering / Architecture / Design-Build / Surveying / Planning / Geospatial Solutions

5970 GREENWOOD PLAZA BLVD, GREENWOOD VILLAGE, CO. 80111

303-751-0741

www.merrick.com

THE ABOVE GRADING AND DRAINAGE PLAN IS AN INSTRUMENT OF SERVICE PREPARED BY MERRICK & COMPANY, INC. FOR THE PROJECT. IT IS NOT TO BE USED FOR ANY OTHER PROJECT OR FOR ANY OTHER PURPOSE. ANY REUSE OR MODIFICATION OF ANY INFORMATION CONTAINED HEREIN WITHOUT THE WRITTEN CONSENT OF MERRICK & COMPANY IS STRICTLY PROHIBITED.

File Location: D:\DEN\Projects\5097-02-RRWD Overall East\Projects\1240-Couplet Roadway Design\Design\CDs\Civil\Grading\4ROAD AND STORM\1240-GRADING PLAN-F4.dwg Plot Date: 10/3/2023 2:42 PM Last Saved By: NBROWN

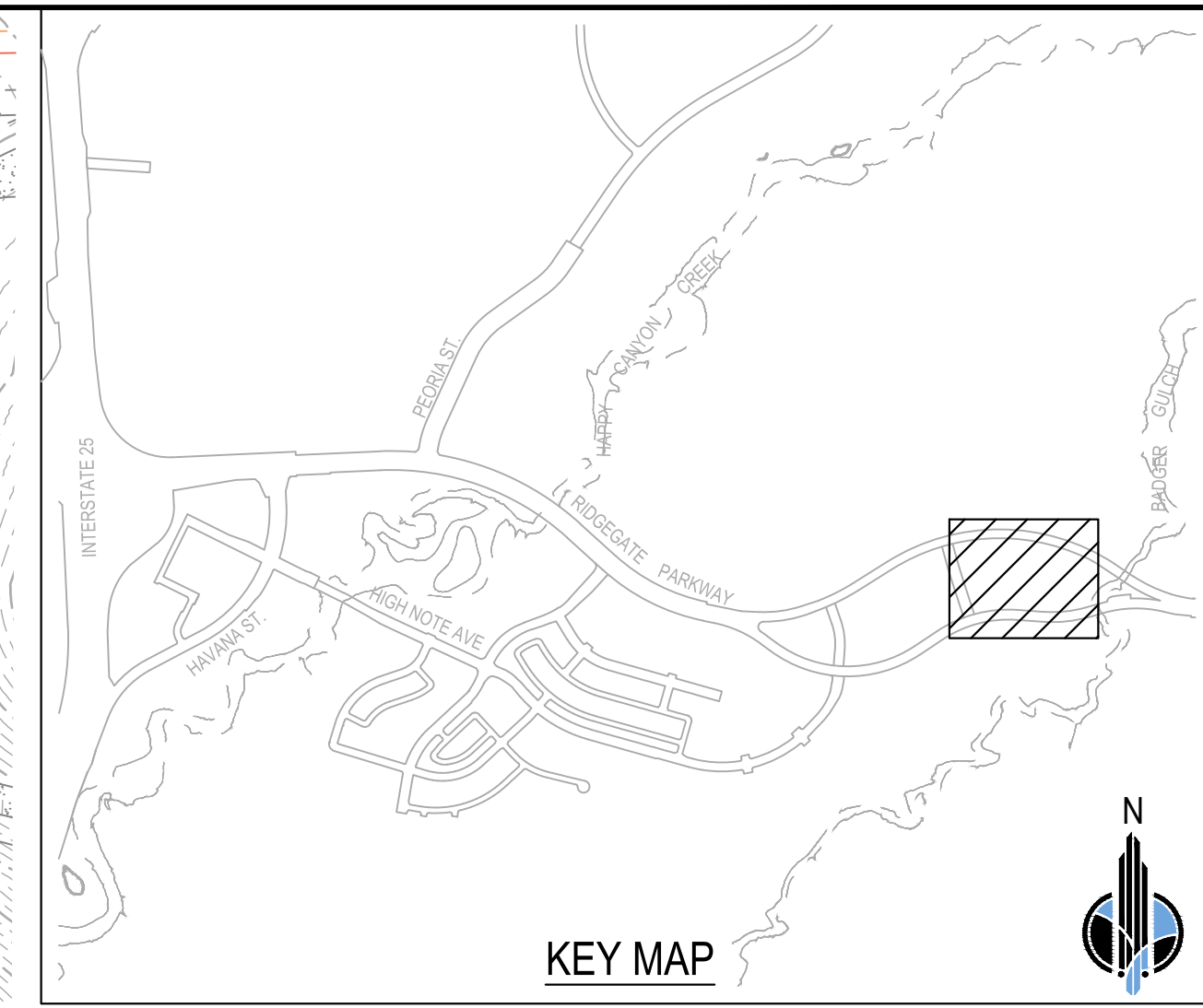
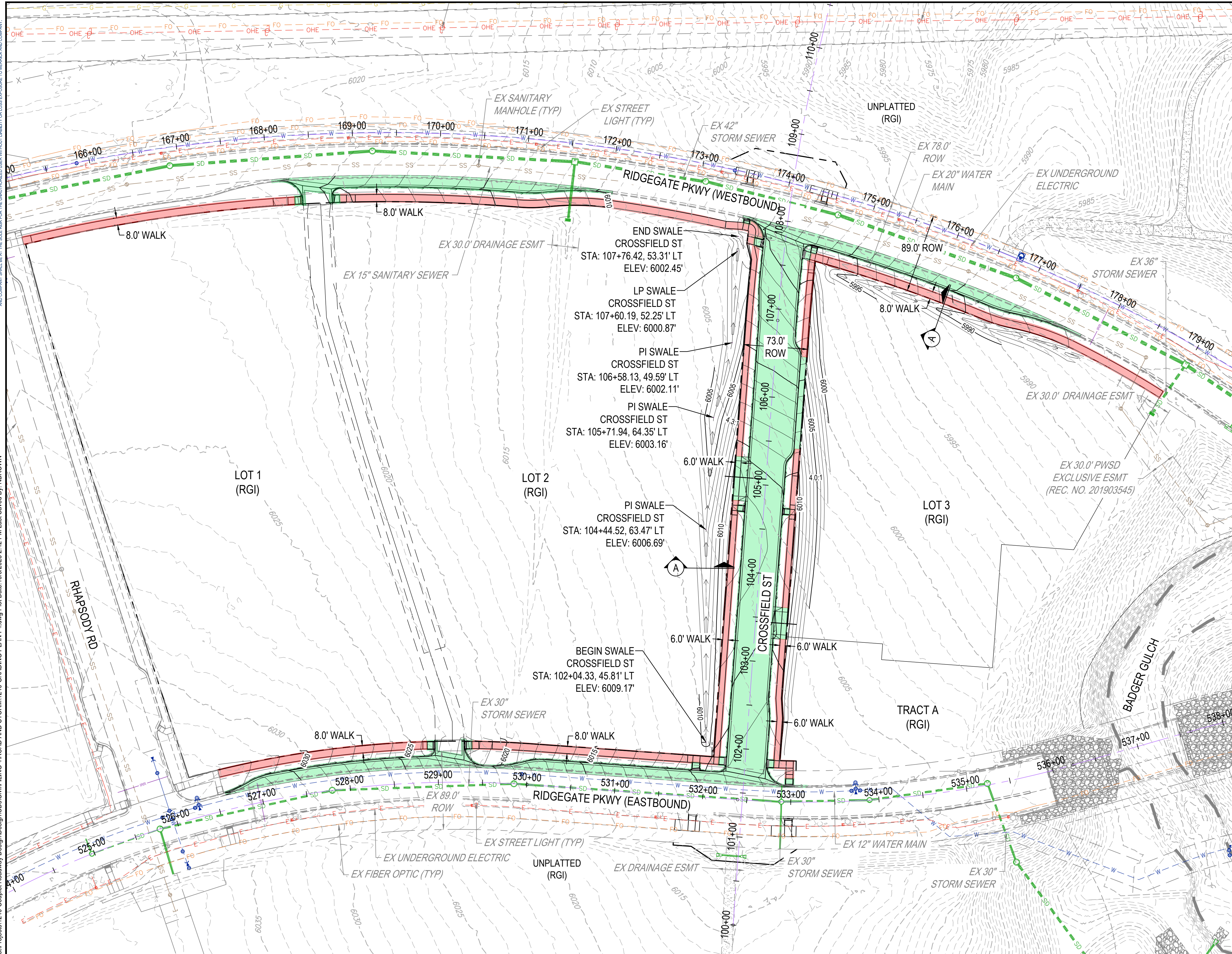

GRADING NOTES:
1. SPOT ELEVATIONS ARE TO FINISHED GRADE.

SUBGRADE PREPARATION LEGEND	
	AGGREGATE BASE COURSE LIMIT
	OVER-EXCAVATION LIMITS

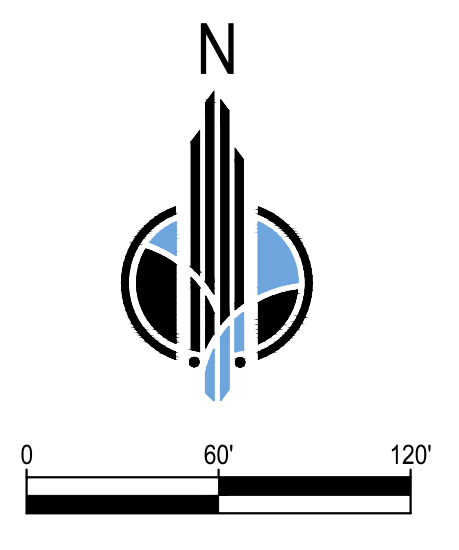
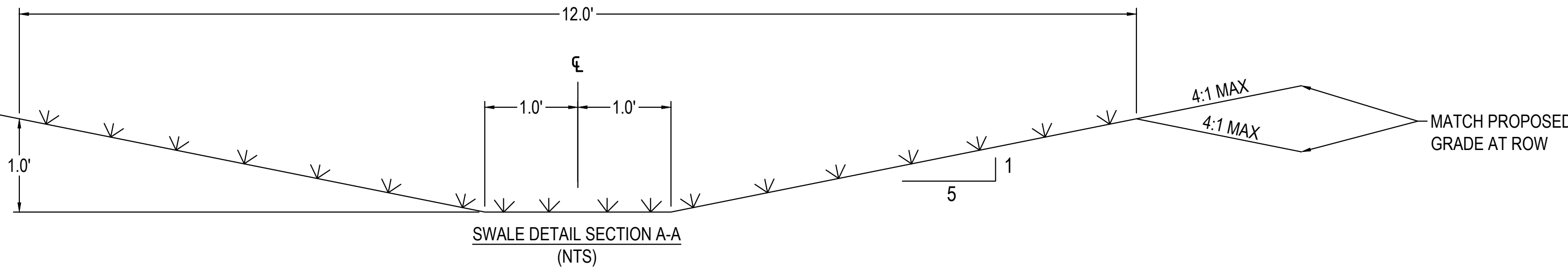

DESIGN BY:	CD	REV	REVISION DESCRIPTION	DATE	DRWN/CHKD/APPR
DRAWN BY:	NB				
CHECKED BY:	CB				
APPROVED BY:	CB				

RIDGEGATE EAST FILING NO. 3
STREET AND STORM SEWER
PLANS
OVERALL GRADING PLAN

ISSUED FOR REVIEW
FOR AND ON BEHALF OF MERRICK & COMPANY

JOB NO.:	65121240
DATE:	10/3/2023
SHEET:	7 OF 48

City of Lone Tree
These construction plans have been reviewed by the City of Lone Tree for street and drainage improvements only.
Engineering Division Acceptance Block

THE CITY OF LONE TREE, ILLINOIS, HAS REVIEWED THESE CONSTRUCTION PLANS AND FOUND THEM TO BE IN ACCORDANCE WITH THE CITY OF LONE TREE, ILLINOIS, SUBDIVISION MAP ACT AND THE CITY OF LONE TREE, ILLINOIS, SUBDIVISION MAP ACT. THE CITY OF LONE TREE, ILLINOIS, HAS REVIEWED THESE CONSTRUCTION PLANS AND FOUND THEM TO BE IN ACCORDANCE WITH THE CITY OF LONE TREE, ILLINOIS, SUBDIVISION MAP ACT AND THE CITY OF LONE TREE, ILLINOIS, SUBDIVISION MAP ACT. THE CITY OF LONE TREE, ILLINOIS, HAS REVIEWED THESE CONSTRUCTION PLANS AND FOUND THEM TO BE IN ACCORDANCE WITH THE CITY OF LONE TREE, ILLINOIS, SUBDIVISION MAP ACT AND THE CITY OF LONE TREE, ILLINOIS, SUBDIVISION MAP ACT.

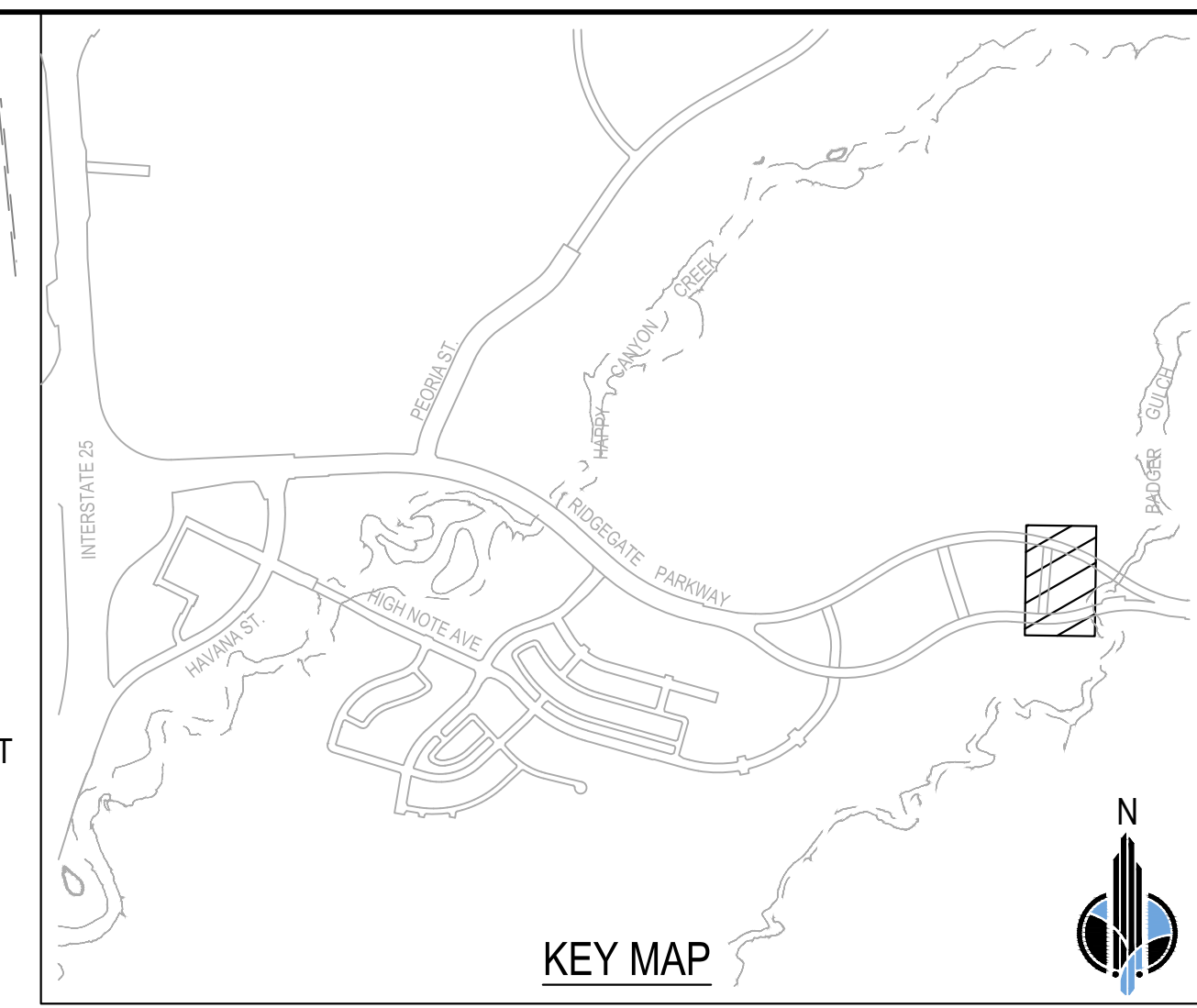
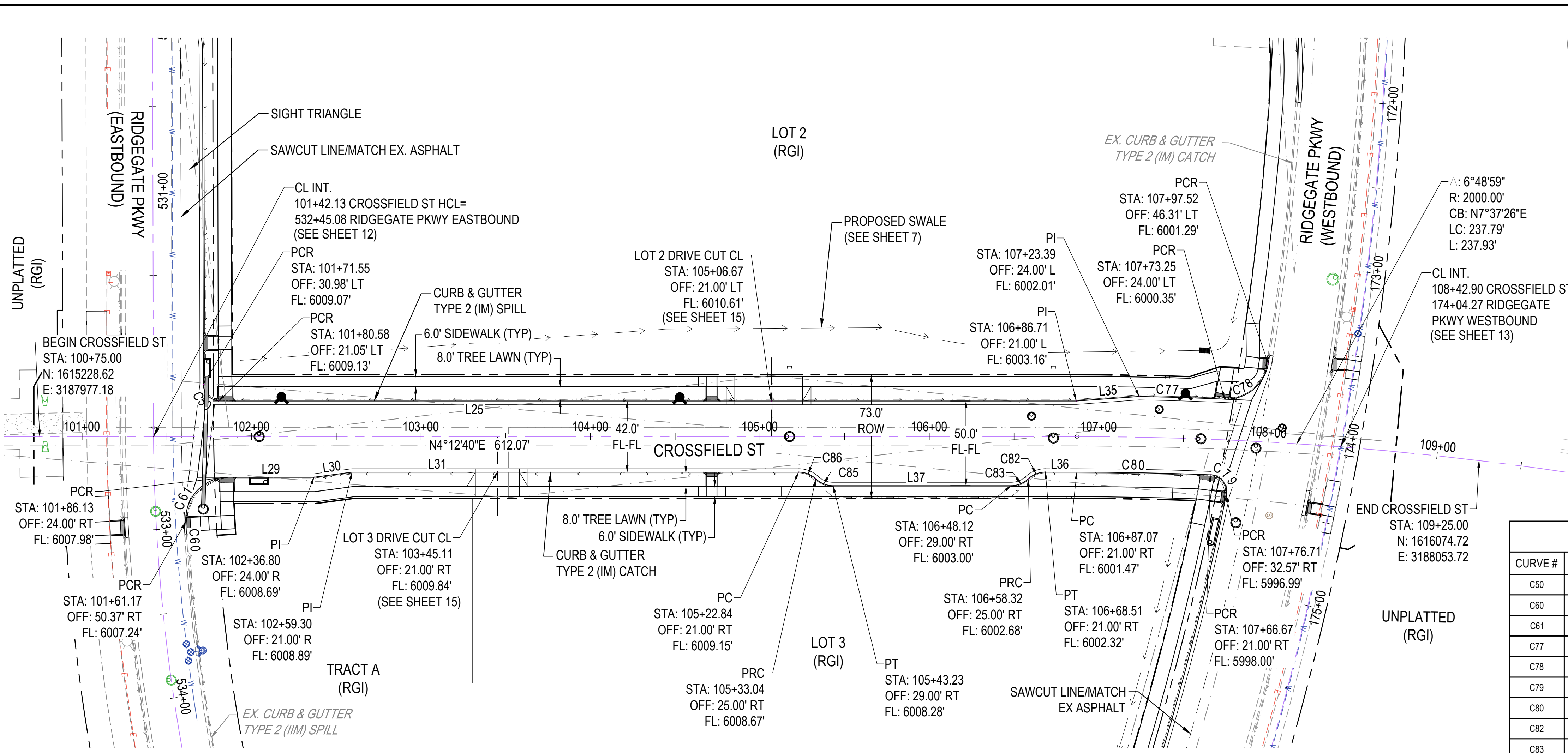

CURVE TABLE						LINE TABLE		
CURVE #	LENGTH	DELTA	RADIUS	CRD LENGTH	CRD RADIUS	LINE #	BEARING	LENGTH
C50	14.72'	84° 20' 04"	10.00'	13.43	N51° 55' 00"E	L25	N4° 13' 29"E	302.07'
C60	22.00'	0° 59' 51"	1263.40'	22.00	N89° 27' 13"W	L29	N4° 12' 57"E	50.66'
C61	40.65'	93° 11' 53"	24.99'	36.31	N42° 21' 21"W	L30	N3° 22' 44"W	22.70'
C77	50.45'	1° 25' 42"	2024.00'	50.45	N5° 58' 14"E	L31	N4° 12' 57"E	99.99'
C78	36.43'	83° 29' 10"	25.00'	33.29	N35° 03' 30"W	L35	N0° 06' 27"E	37.22'
C79	17.31'	99° 09' 10"	10.00'	15.23	N56° 04' 21"E	L36	N4° 12' 57"E	18.55'
C80	78.77'	2° 16' 50"	1979.00'	78.76	N6° 21' 22"E	L37	N4° 12' 57"E	104.88'
C82	11.21'	42° 50' 00"	15.00'	10.95	N17° 12' 03"W			
C83	11.21'	42° 50' 00"	15.00'	10.95	N17° 12' 03"W			
C85	11.21'	42° 50' 00"	15.00'	10.95	N25° 37' 57"E			
C86	11.21'	42° 50' 00"	15.00'	10.95	N25° 37' 57"E			

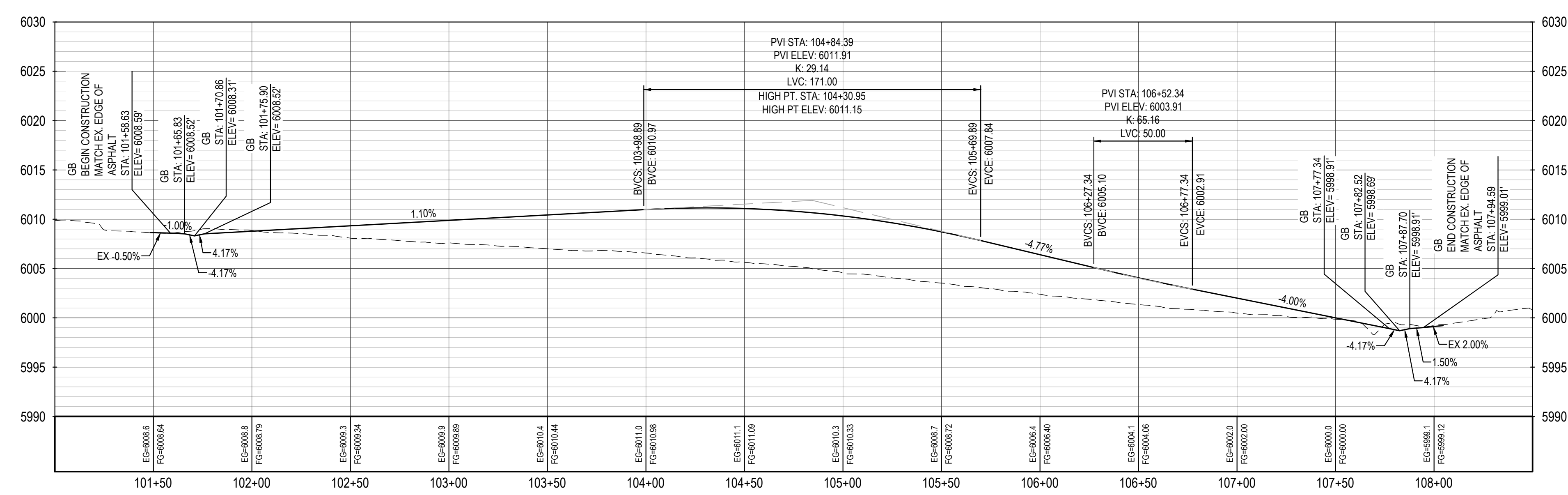

PROFILE LEGEND	
	EXISTING GROUND AT HCL
	PROPOSED GRADE AT HCL

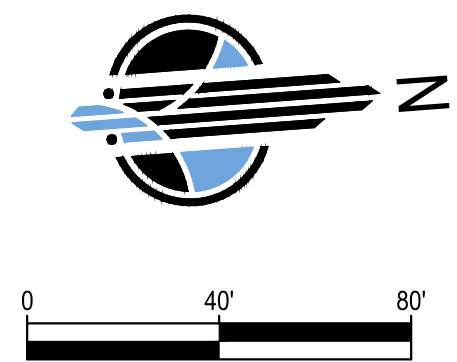

DESIGN BY:	CD	DATE	DRWN/CHKD/APPR
DRAWN BY:	NB		
CHECKED BY:	CB		
APPROVED BY:	CB		

RIDGEGATE EAST FILING NO. 4
STREET AND STORM SEWER
PLANS
CROSSFIELD ST PLAN & PROFILE

ISSUED FOR REVIEW
 FOR AND ON BEHALF OF MERRICK & COMPANY



City of Lone Tree
 These construction plans have been reviewed by the City of Lone Tree for street and drainage improvements only.
 Engineering Division Acceptance Block

JOB NO.: 65121240
 DATE: 09/29/2023
 SHEET: 8 OF 48

THE NEW ORLEANS SUBSTANTIAL AREA PLAN IS AN INSTRUMENT OF SERVICE PROVIDED BY MERRICK AND COMPANY, INC. A SERVICE PROJECT. REUSE OR MODIFICATION OF ANY INFORMATION OR REPRESENTATION IS NOT INTENDED OR REPRESENTED TO BE SUITABLE FOR USE AS PART OR PART OF ANY OTHER PROJECT OR FOR ANY OTHER PURPOSE. REUSE OR MODIFICATION OF ANY INFORMATION OR REPRESENTATION WITHOUT THE WRITTEN CONSENT OF MERRICK AND COMPANY SHALL BE AT THE USER'S RISK. THE USER SHALL BE RESPONSIBLE FOR OBTAINING ALL NECESSARY PERMITS AND APPROVALS.

File Location: D:\DEN\Projects\5097-02-RRWD_Overall_East\Projects\1240-Couplet_Roadway_Design\Design\CDs\Civil\Filing\4ROAD AND STORM\1240-TURN LANE PLAN-F4.dwg Plo Date: 10/23/2023 2:46 PM Last Saved By: NIBROWN

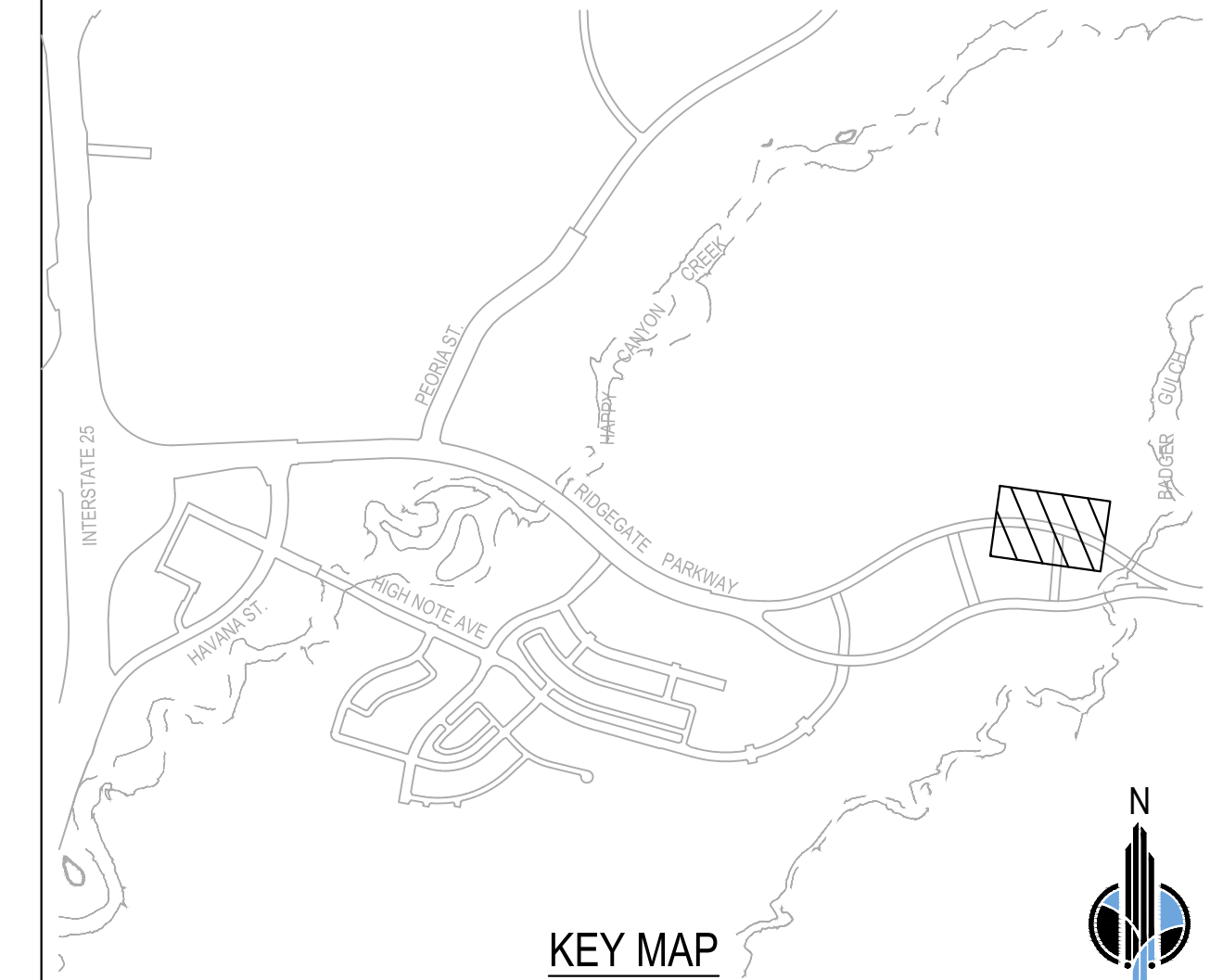
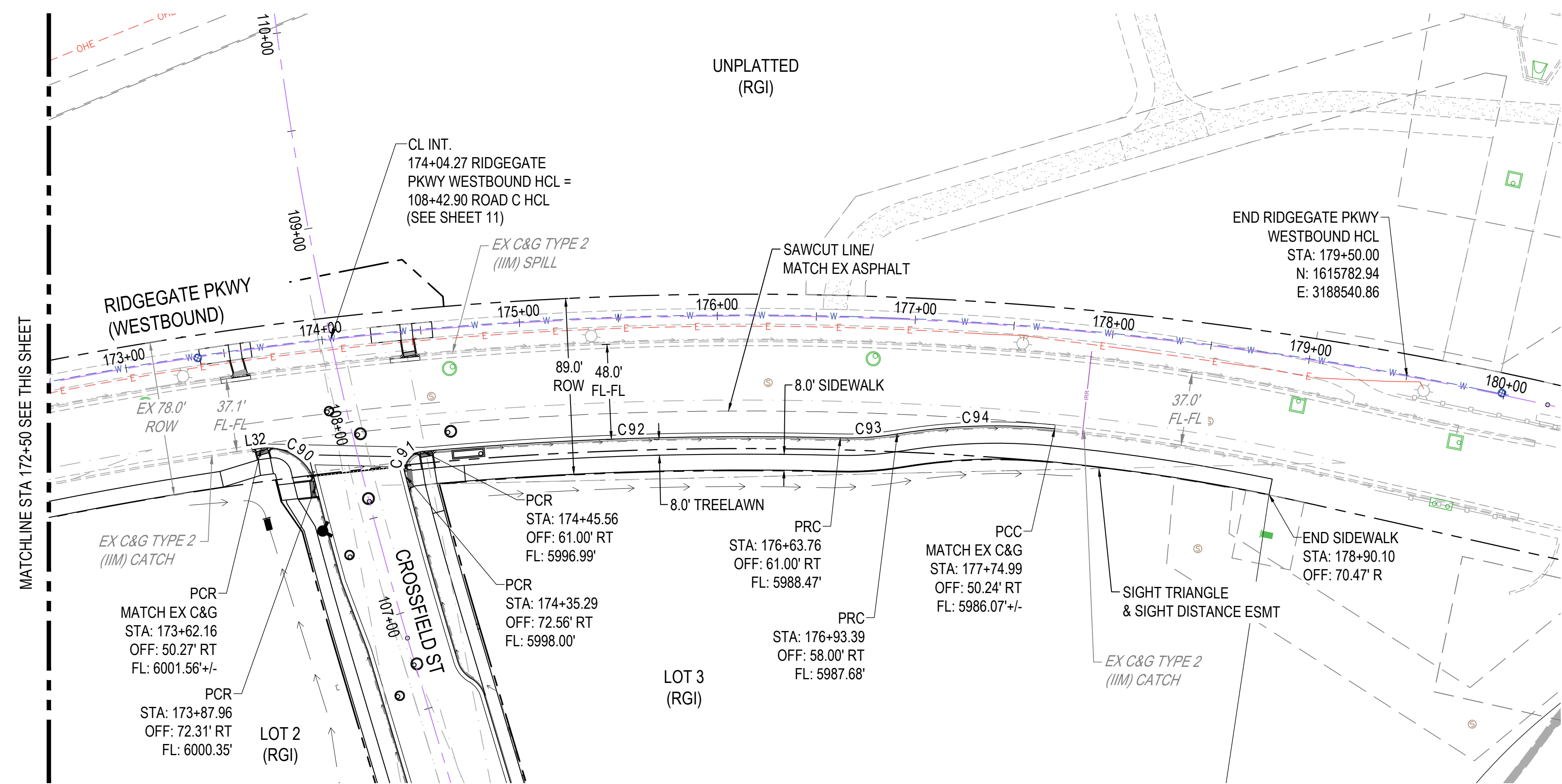
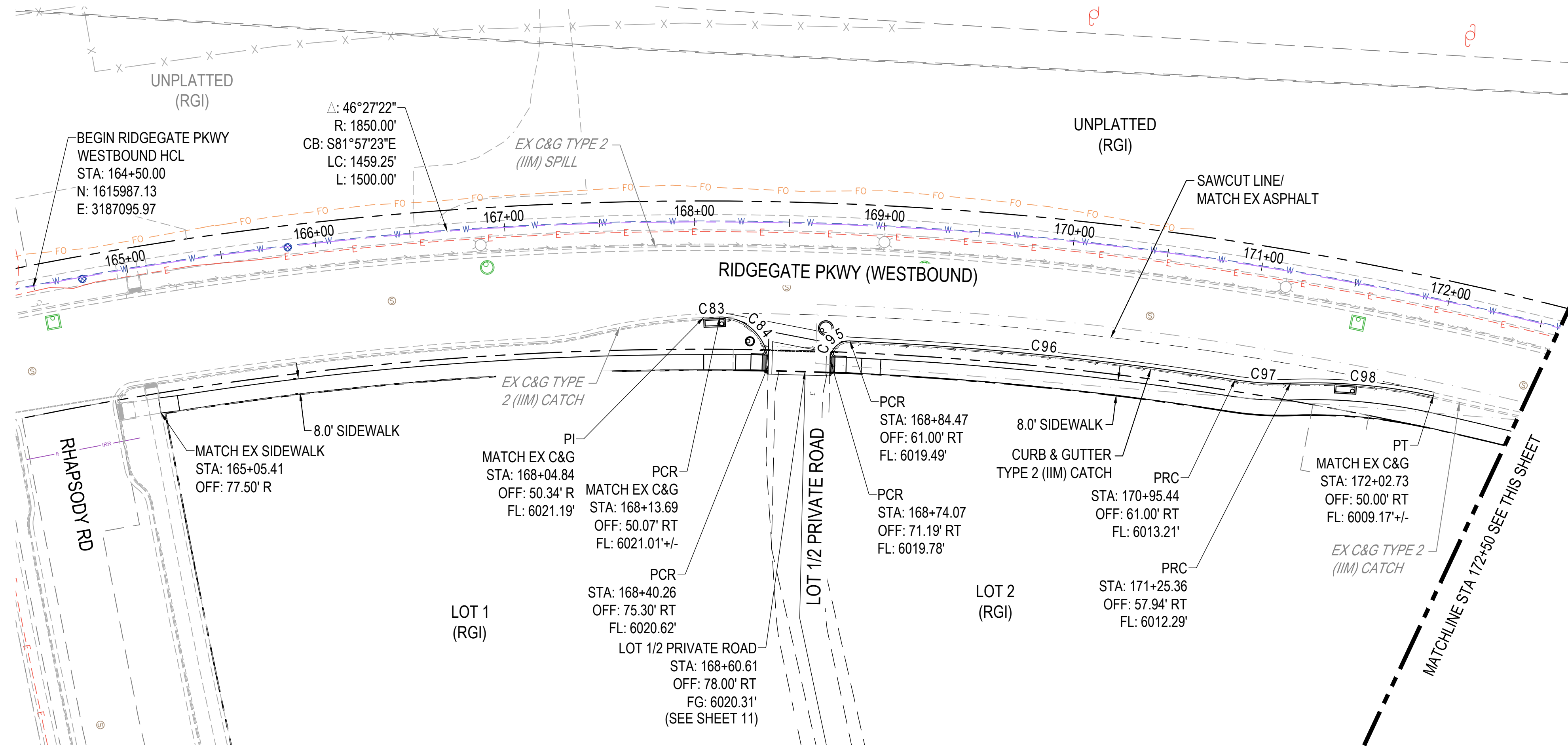

- ROADWAY NOTES:**
- ALL STATIONS, OFFSETS, AND ELEVATIONS ARE TO FLOWLINE UNLESS OTHERWISE NOTED.
 - ALL LINE AND CURVE TABLE DATA REFERENCES FLOWLINE AT CURB AND GUTTER AND EDGE OF ASPHALT WHERE CURB AND GUTTER IS NOT PROPOSED.

CURVE TABLE					
CURVE #	LENGTH	DELTA	RADIUS	CRD LENGTH	CRD RADIUS
C83	8.61'	1° 38' 40"	300.00'	8.61	N84° 07' 26"E
C84	40.19'	92° 06' 05"	25.00'	36.00	S49° 00' 11"E
C90	36.43'	83° 29' 11"	25.00'	33.29	S35° 03' 30"E
C91	17.31'	99° 09' 10"	10.00'	15.23	N56° 04' 21"E
C92	211.00'	6° 45' 27"	1789.00'	210.88	S70° 58' 20"E
C93	28.88'	11° 01' 54"	150.00'	28.84	S73° 06' 34"E
C94	79.82'	15° 14' 38"	300.00'	79.58	S71° 00' 12"E
C95	15.92'	91° 13' 26"	10.00'	14.29	N42° 39' 34"E
C96	204.01'	6° 32' 02"	1789.00'	203.90	S88° 27' 41"E
C97	29.16'	11° 08' 23"	150.00'	29.12	N89° 14' 08"E
C98	75.72'	14° 27' 45"	300.00'	75.52	S89° 06' 11"E

LINE TABLE		
LINE #	BEARING	LENGTH
L32	S76° 48' 05"E	4.78'

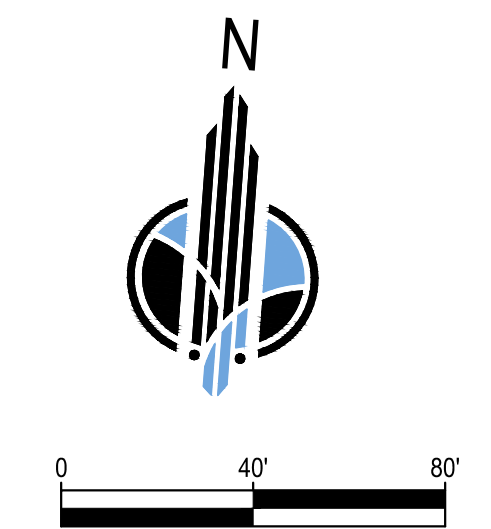

City of Lone Tree

These construction plans have been reviewed by the City of Lone Tree for street and drainage improvements only.

Engineering Division Acceptance Block



REV	REVISION DESCRIPTION	DATE	DRWN/CHKD/APPR

DESIGN BY:	CD
DRAWN BY:	NB
CHECKED BY:	CB
APPROVED BY:	CB

RIDGEWAY EAST FILING NO. 4
STREET AND STORM SEWER
PLANS

CROSSFIELD ST-RIDGEWAY
WESTBOUND TURN LANES

ISSUED FOR REVIEW

FOR AND ON BEHALF OF MERRICK & COMPANY

JOB NO.: 65121240

DATE: 09/29/2023

SHEET: 10 OF 48

THE CITY OF LONE TREE ENGINEERING AND ARCHITECTURE IS AN INSTRUMENT OF SERVICE PROVIDED BY MERRICK & COMPANY, INC. A REGISTERED PROFESSIONAL ENGINEERING FIRM. THIS PLAN IS A PRELIMINARY DESIGN AND IS NOT TO BE USED FOR CONSTRUCTION WITHOUT THE WRITTEN CONSENT OF MERRICK & COMPANY, INC. ANY CHANGES TO THIS PLAN SHALL BE THE RESPONSIBILITY OF THE CLIENT. THIS PLAN IS NOT TO BE USED FOR ANY OTHER PURPOSES WITHOUT THE WRITTEN CONSENT OF MERRICK & COMPANY, INC.

File Location: D:\DEN\Projects\5097-02-RRWD Overall East\1240-Couplet Roadway Design\Design\1240-Couplet Roadway Design\1240-RRWD Overall East\1240-Intersection Plan - RG EB & ROAD C.dwg Plot Date: 10/30/2023 2:50 PM Last Saved By: VINCE VILLARREAL

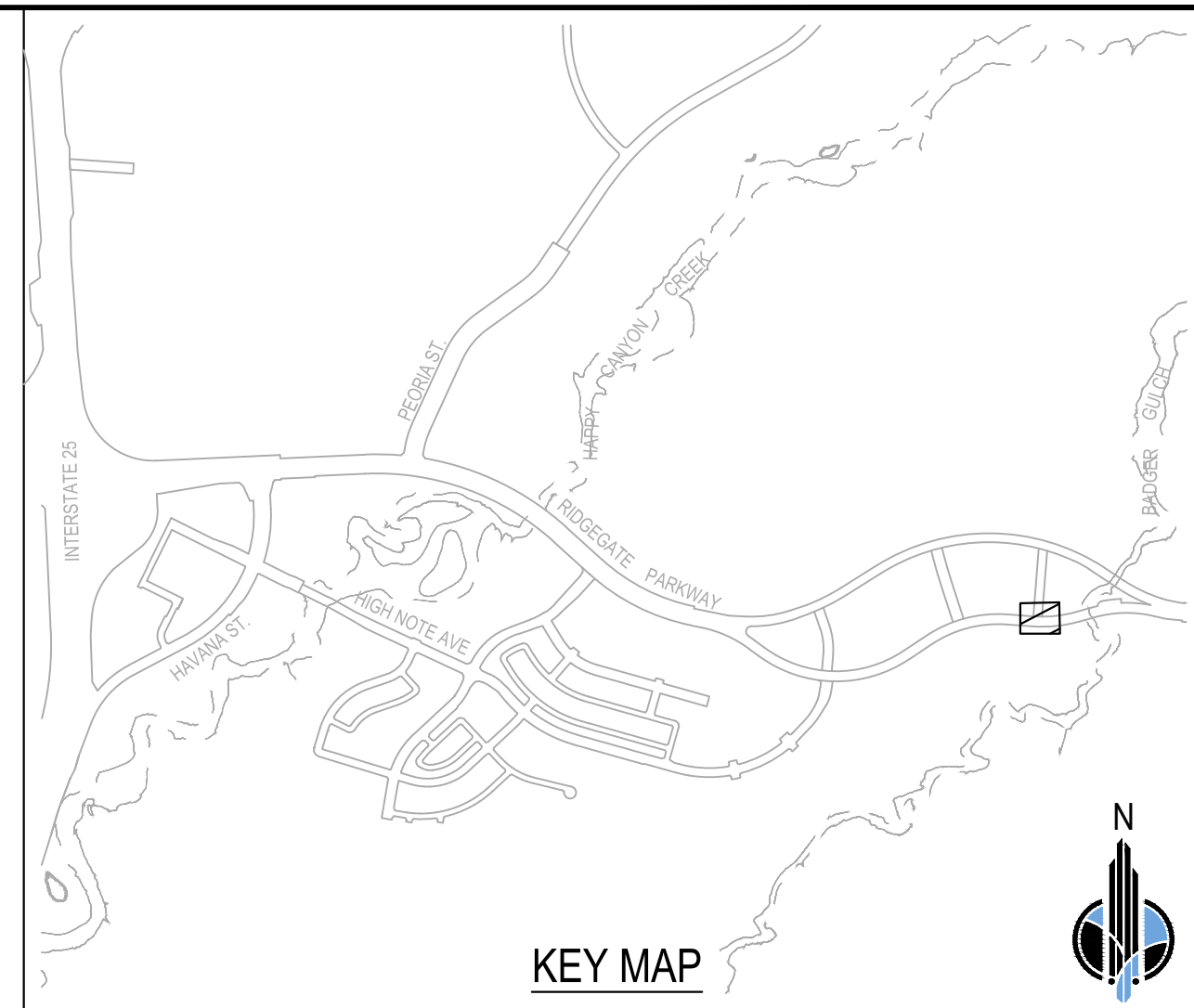
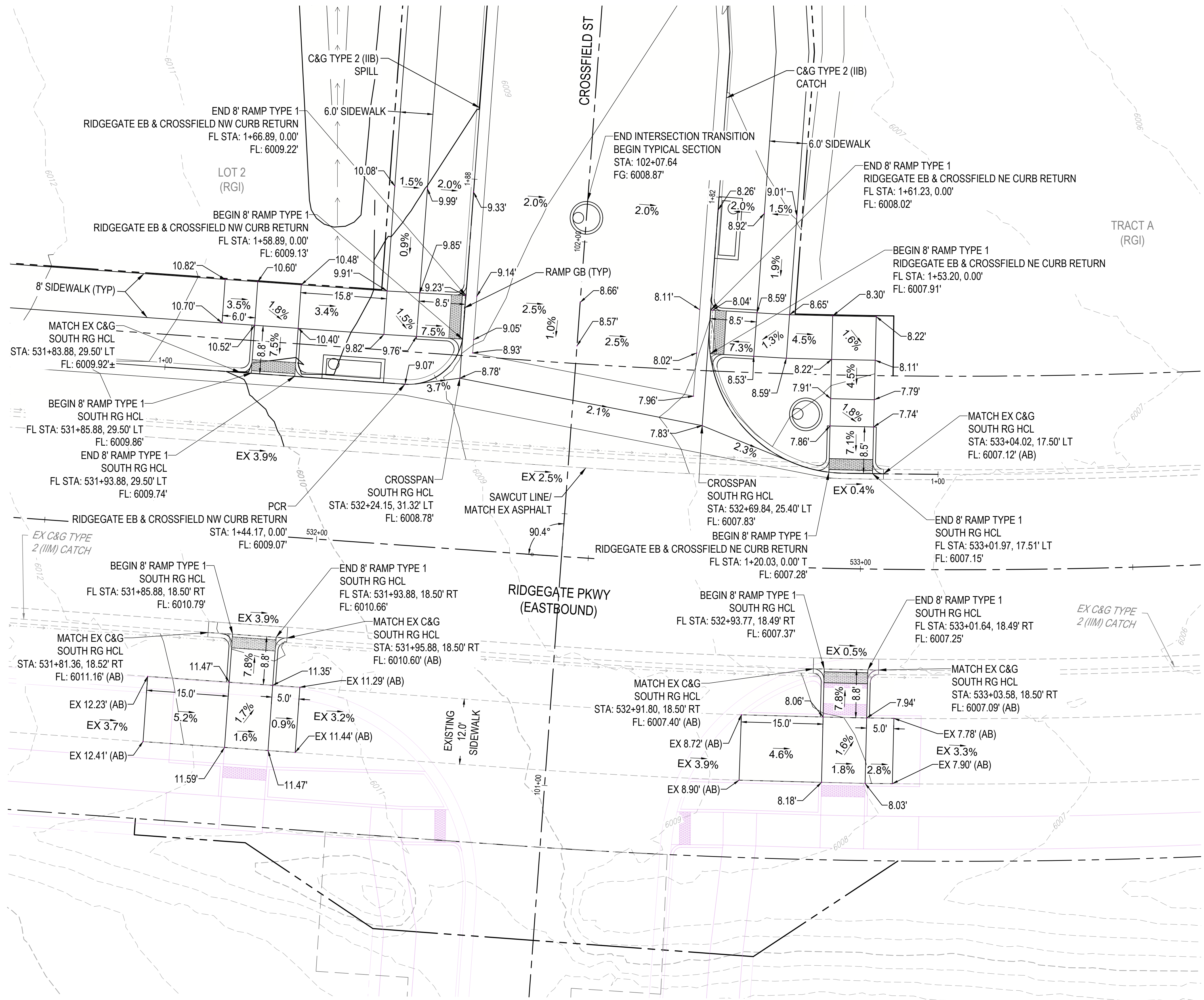

- INTERSECTION NOTES:**
1. ALL STATIONS AND OFFSETS ARE TO CURB AND GUTTER FLOWLINE UNLESS OTHERWISE NOTED.
 2. THE FLOWLINE ELEVATION AT TYPE R INLETS REPRESENTS THE ELEVATION AT THE MIDPOINT OF THE INLET AT FLOWLINE. THE FLOWLINE ELEVATION DOES NOT ACCOUNT FOR THE LOCAL DEPRESSION AT THE INLET.
 3. REFER TO THE MOST CURRENT VERSION OF THE CITY AND COUNTY OF DENVER "SIDEWALK AND CURB RAMP CONSTRUCTION RULES AND REGULATIONS" AND "CURB RAMP INSTALLATION AND REPLACEMENT POLICY AND PROCEDURES" FOR ADDITIONAL DESIGN PARAMETERS.
 4. THE MAXIMUM CROSS-SLOPE OF THE GUTTER IN FRONT OF THE CURB RAMP SHALL BE 5%.
 5. THE MAXIMUM CROSS-SLOPE OF THE CURB RAMP SURFACE SHALL BE 2%.
 6. A LEVEL LANDING AREA SHALL BE REQUIRED AT THE TOP OF EACH CURB RAMP. THE MAXIMUM LANDING AREA SLOPE SHALL NOT EXCEED 2% IN ANY DIRECTION.
 7. PROPOSED CURB RAMP SHALL BE CENTERED AND PARALLEL WHEN ALIGNING WITH AN EXISTING CURB RAMP.
 8. FUTURE ROADWAY LINEWORK SHOWN IN PINK IS FOR CITY OF LONE TREE REFERENCE ONLY. LINEWORK IN PINK IS NOT PART OF THIS CONSTRUCTION PACKAGE.

MERRICK
 Engineering / Architecture / Design-Build / Surveying / Planning / Geospatial Solutions
 5970 GREENWOOD PLAZA BLVD, GREENWOOD VILLAGE, CO. 80111
 303-751-0741
 www.merrick.com

CD	NB	CB	CB	DATE	DRW/CHKD/APPR
DESIGN BY:					
DRAWN BY:					
CHECKED BY:					
APPROVED BY:					

**RIDGEGATE EAST FILING NO. 4
 STREET AND STORM SEWER
 PLANS**
**RIDGEGATE PKWY (EASTBOUND) &
 CROSSFIELD ST INTERSECTION DETAIL**

ISSUED FOR REVIEW
 FOR AND ON BEHALF OF MERRICK & COMPANY

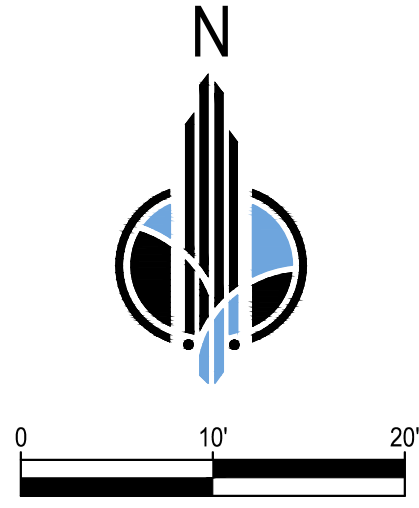

City of Lone Tree

These construction plans have been reviewed by the City of Lone Tree for street and drainage improvements only.

Engineering Division Acceptance Block

JOB NO.: 65121240
 DATE: 09/29/2023
 SHEET: 12 OF 48

THE USE OF ANY OTHER DESIGN OR CONSTRUCTION IS AN INVESTMENT OF SERVICE. MERRICK & COMPANY, INC. IS NOT RESPONSIBLE FOR ANY DAMAGE TO PROPERTY OR PERSONS OR FOR ANY OTHER PROJECT, REUSE OR MODIFICATION OF ANY INFORMATION NOT A PART OF THIS PROJECT. THE INFORMATION IS NOT TO BE USED FOR ANY OTHER PROJECT OR FOR ANY OTHER PURPOSE WITHOUT THE WRITTEN CONSENT OF MERRICK & COMPANY, INC.

File Location: D:\DEN\Projects\5097-702-RRWD_Overall\East\Projects\1240-Couplet_Roadway_Design\Design\1240-Intersection_Plan - LOT 2 DW.dwg Plo Date: 10/4/2023 9:04 AM Last Saved By: BRIAN BERN

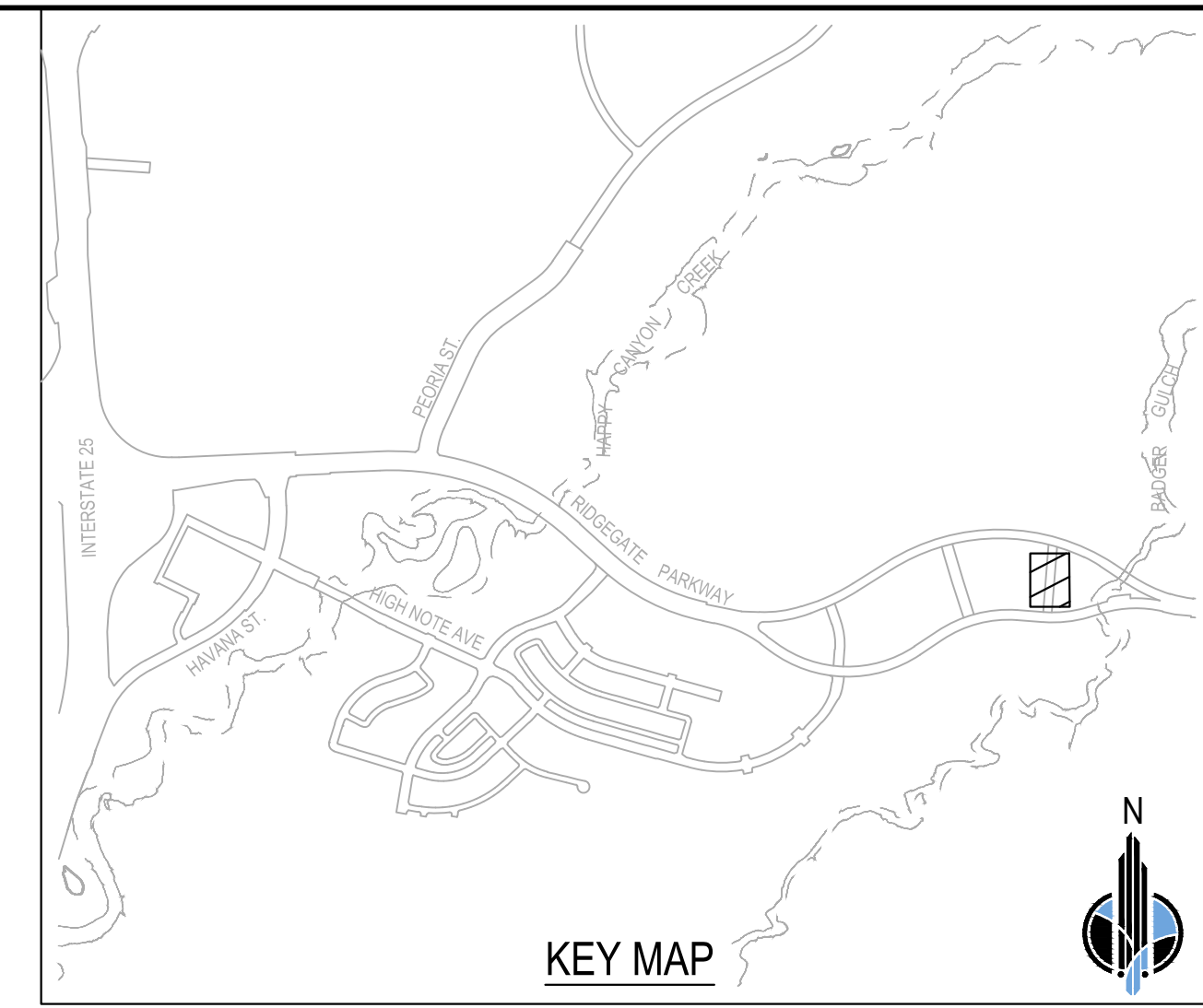
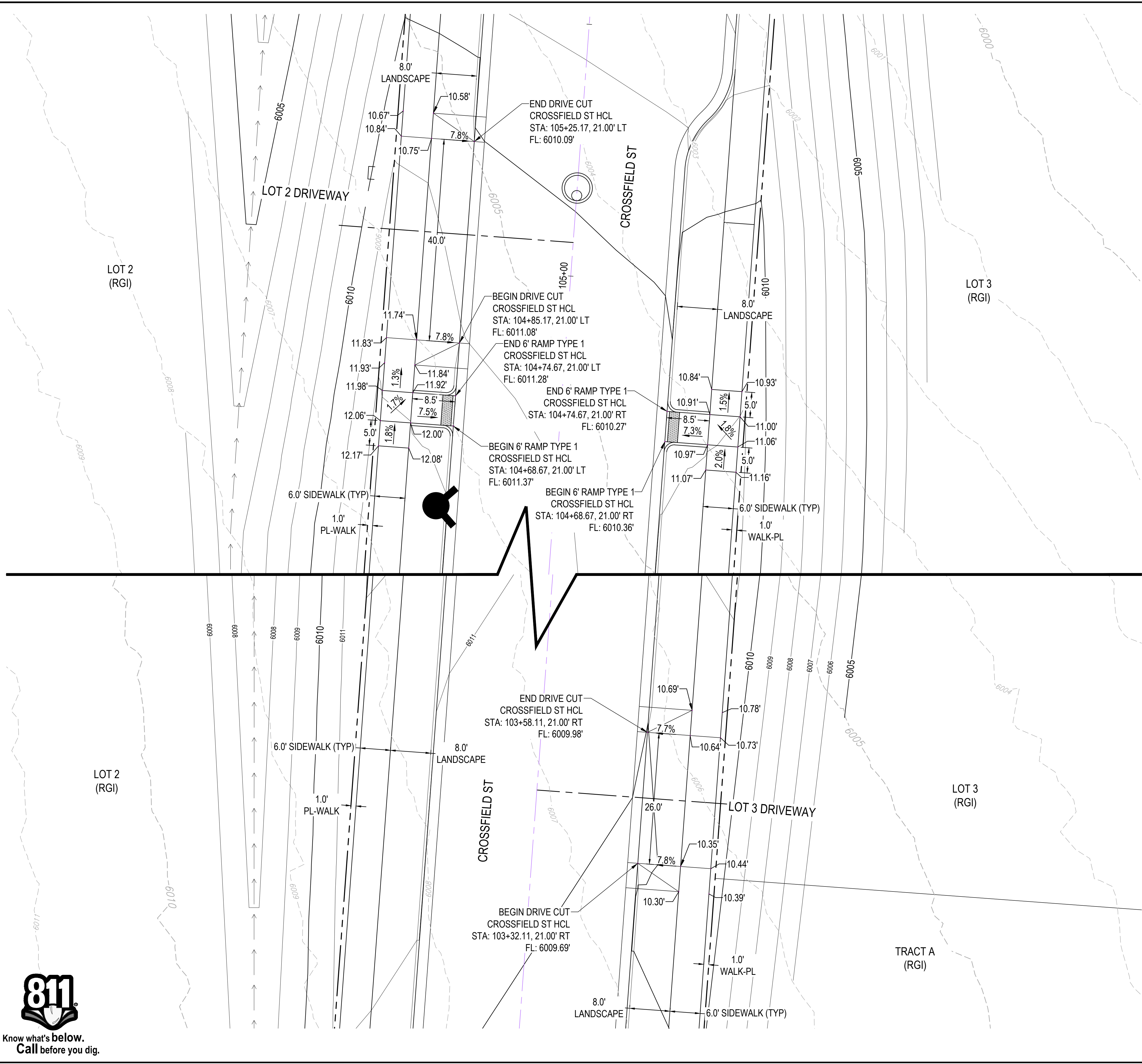

- INTERSECTION NOTES:**
- ALL STATIONS AND OFFSETS ARE TO CURB AND GUTTER FLOWLINE UNLESS OTHERWISE NOTED.
 - THE FLOWLINE ELEVATION AT TYPE R INLETS REPRESENTS THE ELEVATION AT THE MIDPOINT OF THE INLET AT FLOWLINE. THE FLOWLINE ELEVATION DOES NOT ACCOUNT FOR THE LOCAL DEPRESSION AT THE INLET.
 - REFER TO THE MOST CURRENT VERSION OF THE CITY AND COUNTY OF DENVER "SIDEWALK AND CURB RAMP CONSTRUCTION RULES AND REGULATIONS" AND "CURB RAMP INSTALLATION AND REPLACEMENT POLICY AND PROCEDURES" FOR ADDITIONAL DESIGN PARAMETERS.
 - THE MAXIMUM CROSS-SLOPE OF THE GUTTER IN FRONT OF THE CURB RAMP SHALL BE 5%.
 - THE MAXIMUM CROSS-SLOPE OF THE CURB RAMP SURFACE SHALL BE 2%.
 - A LEVEL LANDING AREA SHALL BE REQUIRED AT THE TOP OF EACH CURB RAMP. THE MAXIMUM LANDING AREA SLOPE SHALL NOT EXCEED 2% IN ANY DIRECTION.
 - PROPOSED CURB RAMP SHALL BE CENTERED AND PARALLEL WHEN ALIGNING WITH AN EXISTING CURB RAMP.
 - FUTURE ROADWAY LINEWORK SHOWN IN PINK IS FOR CITY OF LONE TREE REFERENCE ONLY. LINEWORK IN PINK IS NOT PART OF THIS CONSTRUCTION PACKAGE.

MERRICK
 Engineering / Architecture / Design-Build / Surveying / Planning / Construction Solutions
 5970 GREENWOOD PLAZA BLVD, GREENWOOD VILLAGE, CO. 80111
 303-751-0741
 www.merrick.com

DESIGN BY:	CD	REV	DATE	DESCRIPTION
DRAWN BY:	NB	#	#	
CHECKED BY:	CB	#	#	
APPROVED BY:	CB	#	#	

RIDGEGATE EAST FILING NO. 4
 STREET AND STORM SEWER
 PLANS
 CROSSFIELD ST DRIVEWAY
 INTERSECTION DETAILS

ISSUED FOR REVIEW
 FOR AND ON BEHALF OF MERRICK & COMPANY

JOB NO.: 65121240
 DATE: 09/29/2023
 SHEET: 15 OF 48

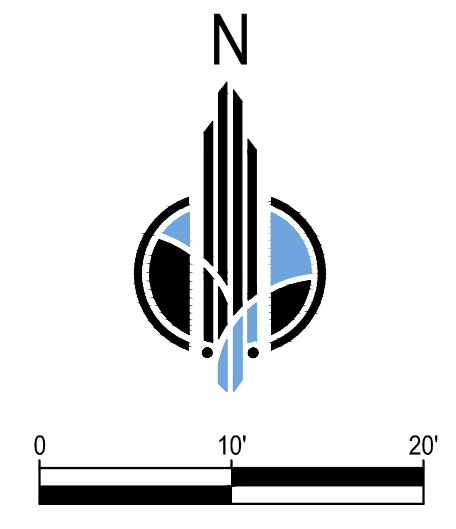

City of Lone Tree

These construction plans have been reviewed by the City of Lone Tree for street and drainage improvements only.

Engineering Division Acceptance Block

THE USE OF THESE EXISTING DATA AND INFORMATION IS AN INSTRUMENT OF SERVICE PROVIDED BY MERRICK AND COMPANY FOR A SPECIFIC PROJECT. REUSE OR MODIFICATION OF ANY INFORMATION NOT A PHYSICAL INSTRUMENT WITHOUT THE WRITTEN CONSENT OF MERRICK AND COMPANY SHALL BE AT THE USER'S RISK. THE USER ASSUMES ALL LIABILITY FOR ANY DAMAGE TO PERSONS OR PROPERTY.

File Location: D:\DEN\Projects\5097-02-RRWD Overall East\Projects\1240-Couplet Roadway Design\Design\Civil\FILING 4\ROAD AND STORM\1240-DETAILS.dwg Plot Date: 10/30/2023 2:59 PM Last Saved By: NBROWN

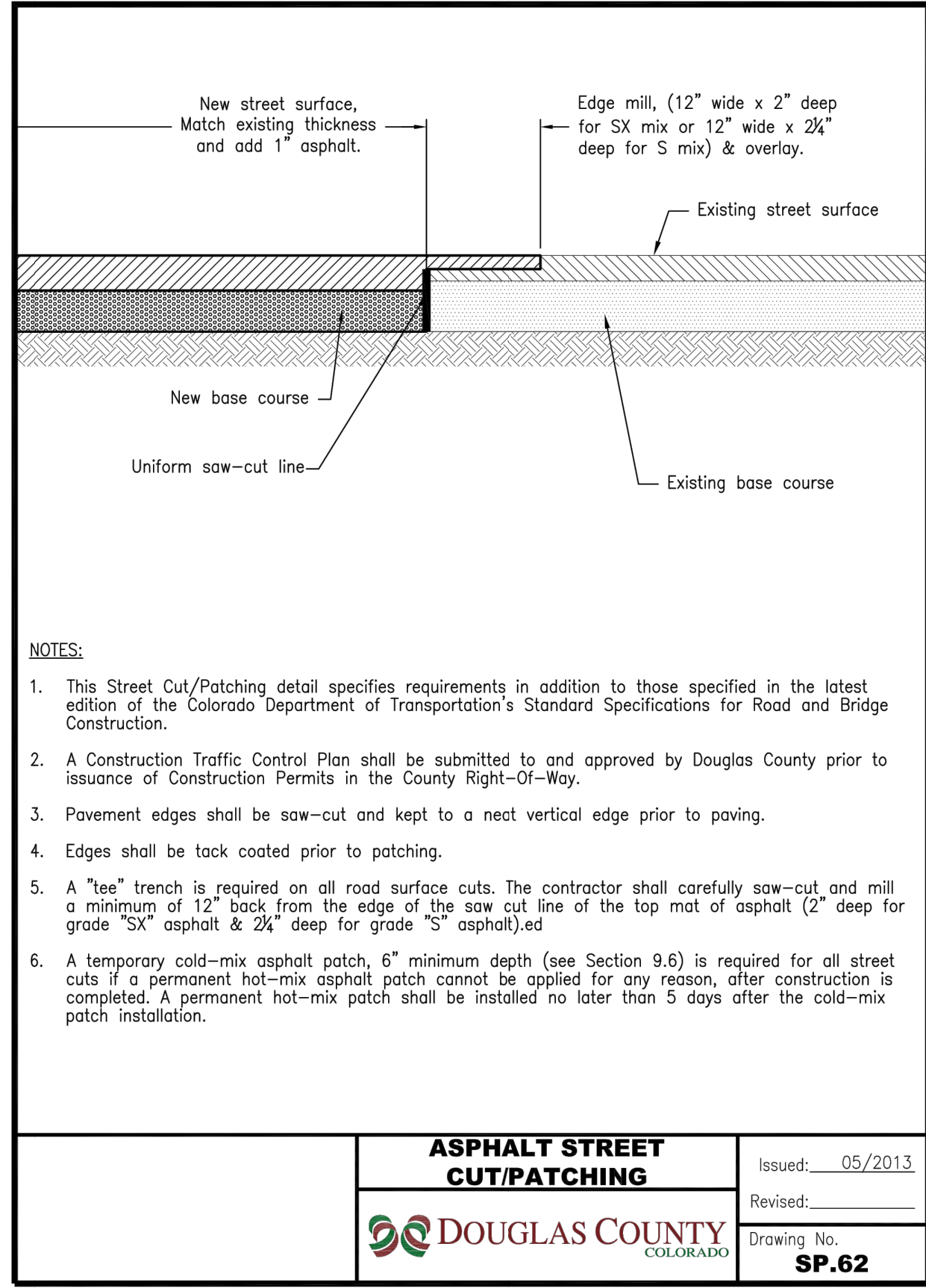
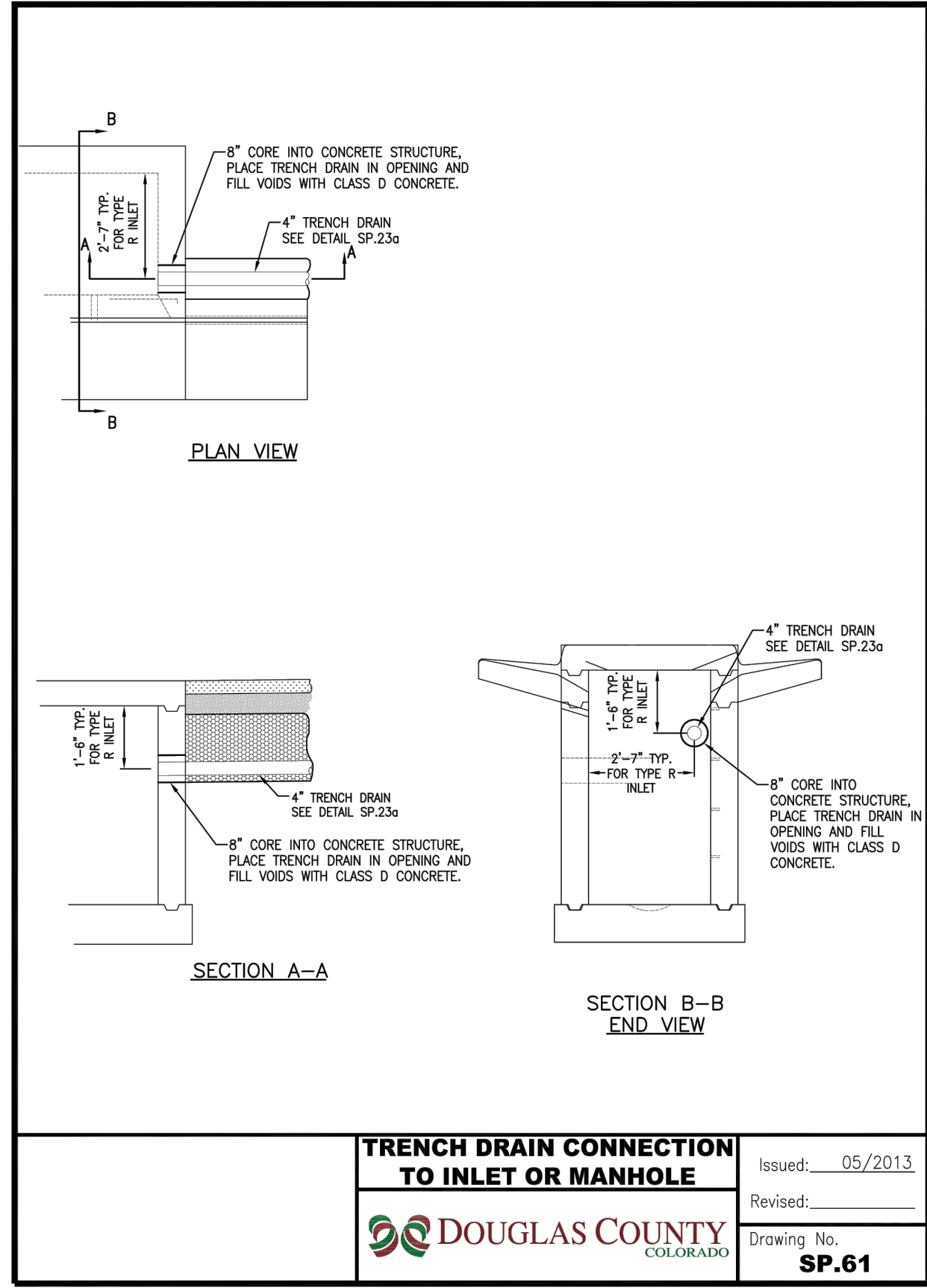

- NOTES:**
1. This Street Cut/Patching detail specifies requirements in addition to those specified in the latest edition of the Colorado Department of Transportation's Standard Specifications for Road and Bridge Construction.
 2. A Construction Traffic Control Plan shall be submitted to and approved by Douglas County prior to issuance of Construction Permits in the County Right-Of-Way.
 3. Pavement edges shall be saw-cut and kept to a neat vertical edge prior to paving.
 4. Edges shall be tack coated prior to patching.
 5. A "tee" trench is required on all road surface cuts. The contractor shall carefully saw-cut and mill a minimum of 12" back from the edge of the saw cut line of the top mat of asphalt (2" deep for grade "SX" asphalt & 2 1/4" deep for grade "S" asphalt).
 6. A temporary cold-mix asphalt patch, 6" minimum depth (see Section 9.6) is required for all street cuts if a permanent hot-mix asphalt patch cannot be applied for any reason, after construction is completed. A permanent hot-mix patch shall be installed no later than 5 days after the cold-mix patch installation.

City of Lone Tree

These construction plans have been reviewed by the City of Lone Tree for street and drainage improvements only.

Engineering Division Acceptance Block

JOB NO.: 65121240
DATE: 09/29/2023
SHEET: 25 OF 48

RIDGEGATE EAST FILING NO. 4
STREET AND STORM SEWER
PLANS

DOUGLAS COUNTY DETAIL 5

DESIGN BY:	CD
DRAWN BY:	NB
CHECKED BY:	CB
APPROVED BY:	CB

REV	REVISION DESCRIPTION	DATE	DRWN/CHKD/APPD

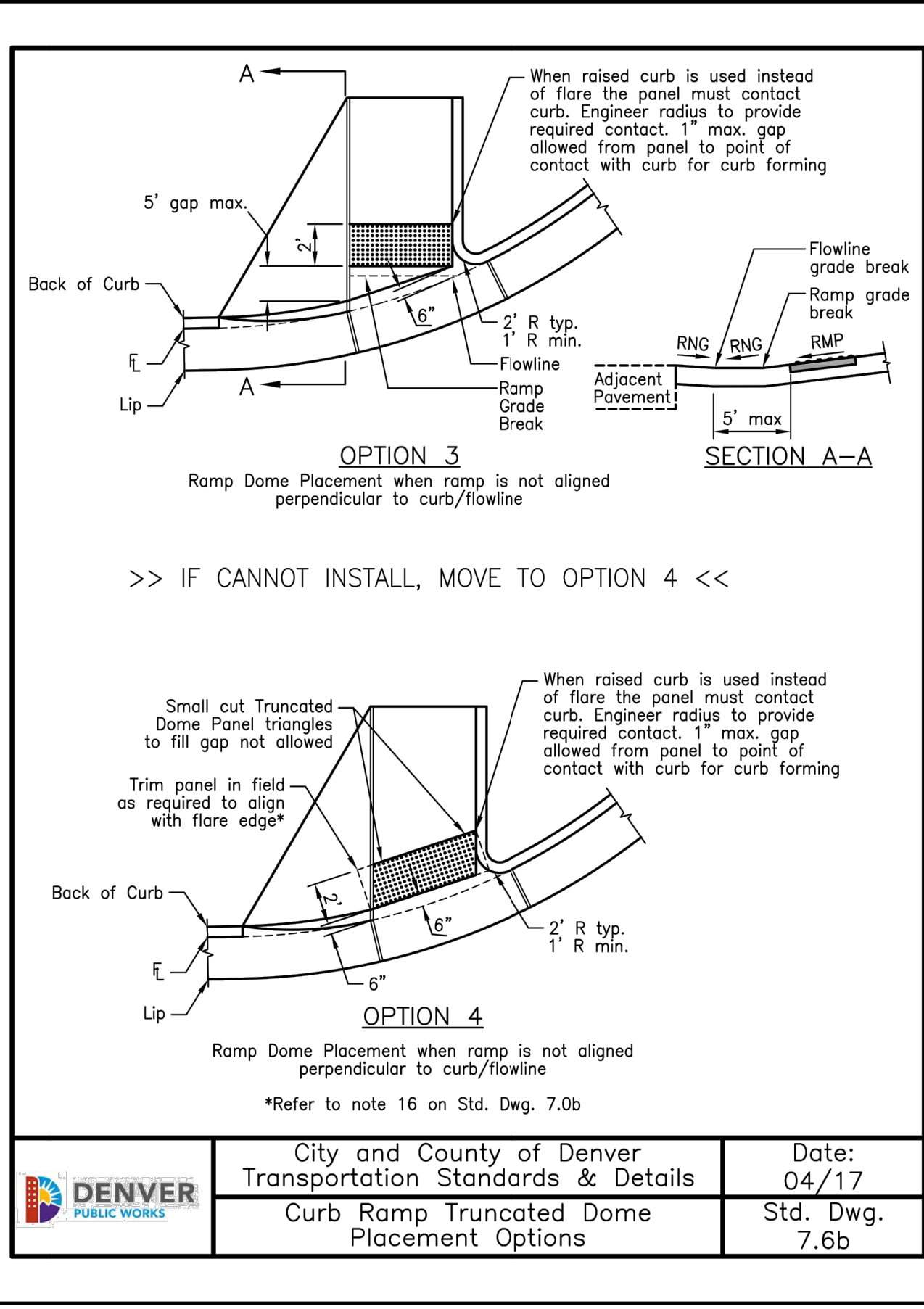

	City and County of Denver Transportation Standards & Details	Date: 04/17
	Curb Ramp Truncated Dome Placement Options	Std. Dwg. 7.6b

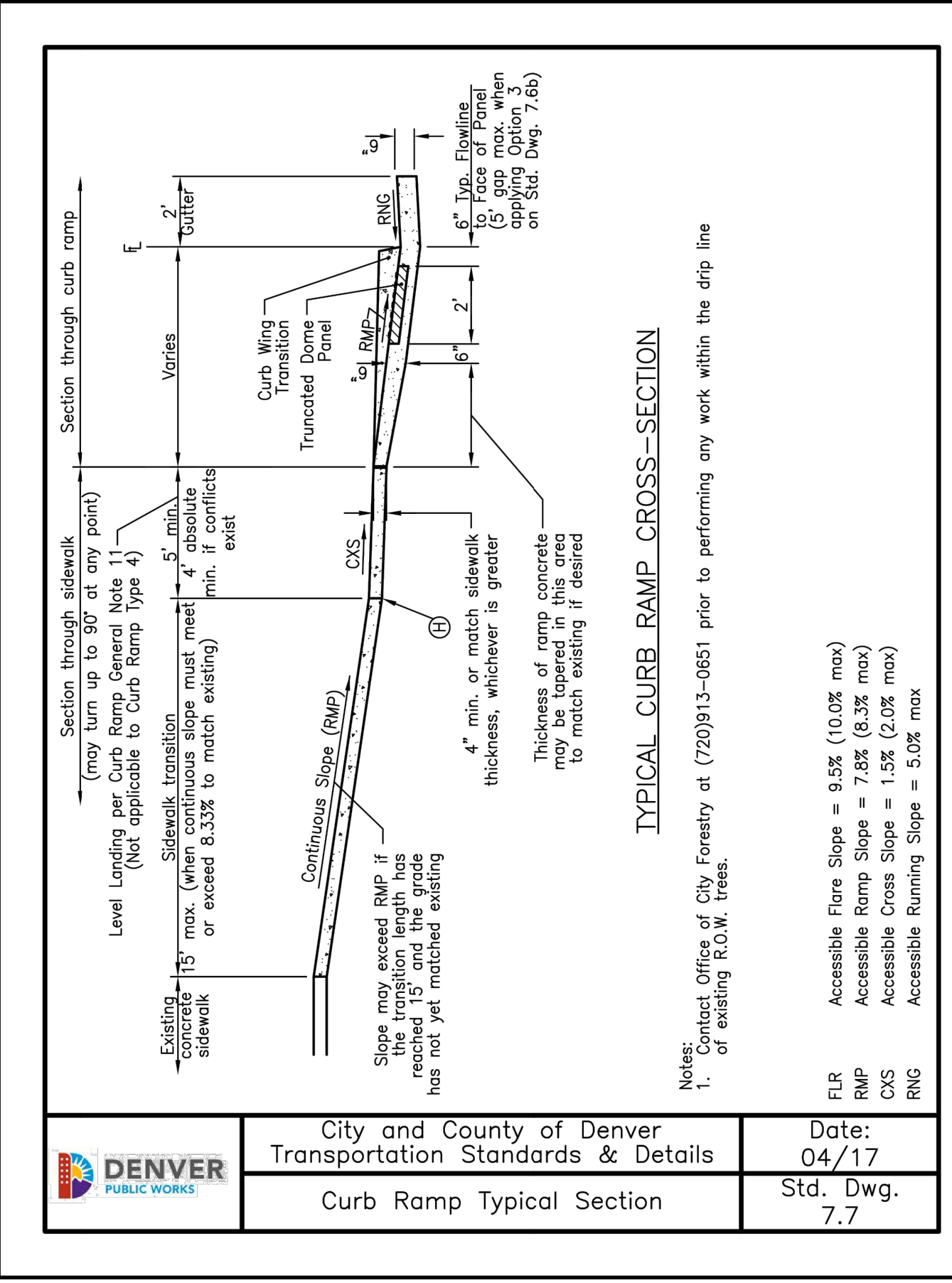

	City and County of Denver Transportation Standards & Details	Date: 04/17
	Curb Ramp Typical Section	Std. Dwg. 7.7

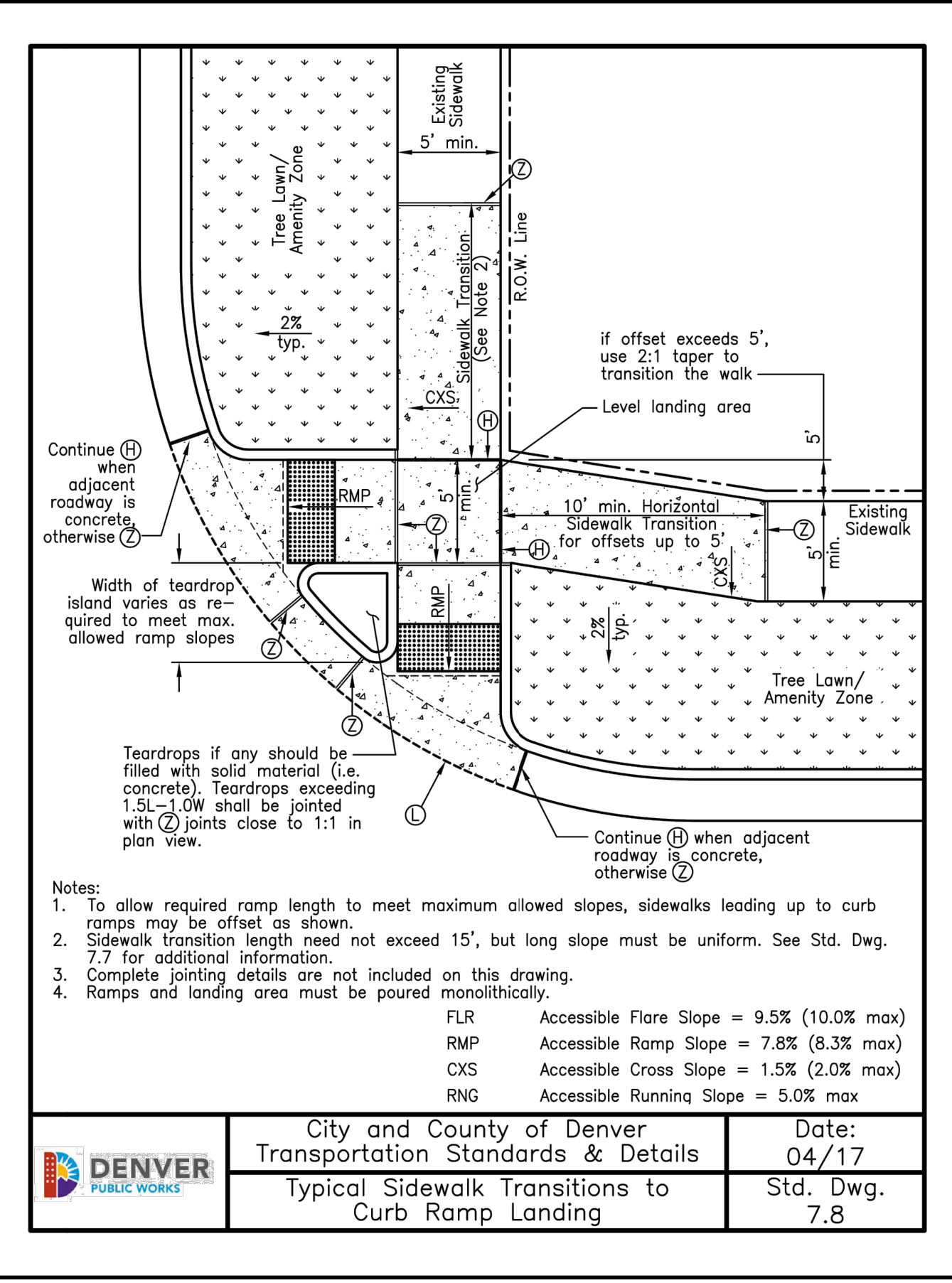

	City and County of Denver Transportation Standards & Details	Date: 04/17
	Typical Sidewalk Transitions to Curb Ramp Landing	Std. Dwg. 7.8

City of Lone Tree

These construction plans have been reviewed by the City of Lone Tree for street and drainage improvements only.

Engineering Division Acceptance Block



DESIGN BY:	CD	
DRAWN BY:	NB	
CHECKED BY:	CB	
APPROVED BY:	CB	
REV	REVISION DESCRIPTION	DATE
		DRWNCHKD/JAPPR

RIDGEGATE EAST FILING NO. 4
STREET AND STORM SEWER
PLANS

CITY OF DENVER DETAIL 2

JOB NO.:	65121240
DATE:	09/29/2023
SHEET:	29 OF 48

ISSUED FOR REVIEW

FOR AND ON BEHALF OF MERRICK & COMPANY

THE ANY OTHERS EXISTING UTILITIES, CONDUITS, OR SERVICES, OR THE LOCATION, DEPTH, OR CHARACTER OF ANY OTHERS, HAS BEEN LOCATED BY MERRICK AND COMPANY, INC. IN CONNECTION WITH THIS PROJECT. IT IS NOT INTENDED OR REPRESENTED TO BE SUITABLE FOR USE IN WHOLE OR IN PART OR IN EXTENSION OF THE PROJECT OR ON ANY OTHER PROJECT. REUSE OR MODIFICATION OF ANY UTILITIES, CONDUITS, OR SERVICES, OR THE LOCATION, DEPTH, OR CHARACTER OF ANY OTHERS, WITHOUT THE PRIOR WRITTEN CONSENT OF MERRICK AND COMPANY SHALL BE AT THE USER'S RISK. THE USER SHALL BE RESPONSIBLE FOR OBTAINING ALL NECESSARY PERMITS AND APPROVALS FROM ALL APPLICABLE AGENCIES AND AUTHORITIES.

File Location: 2\21100 Ridgegate Phase 1 Streetscapes\CAD\Filing_4\Filing_4_Couplet Lighting_SHEETS.dwg Plot Date: 9/29/2023 1:14 PM Last Saved By: TRAVIS

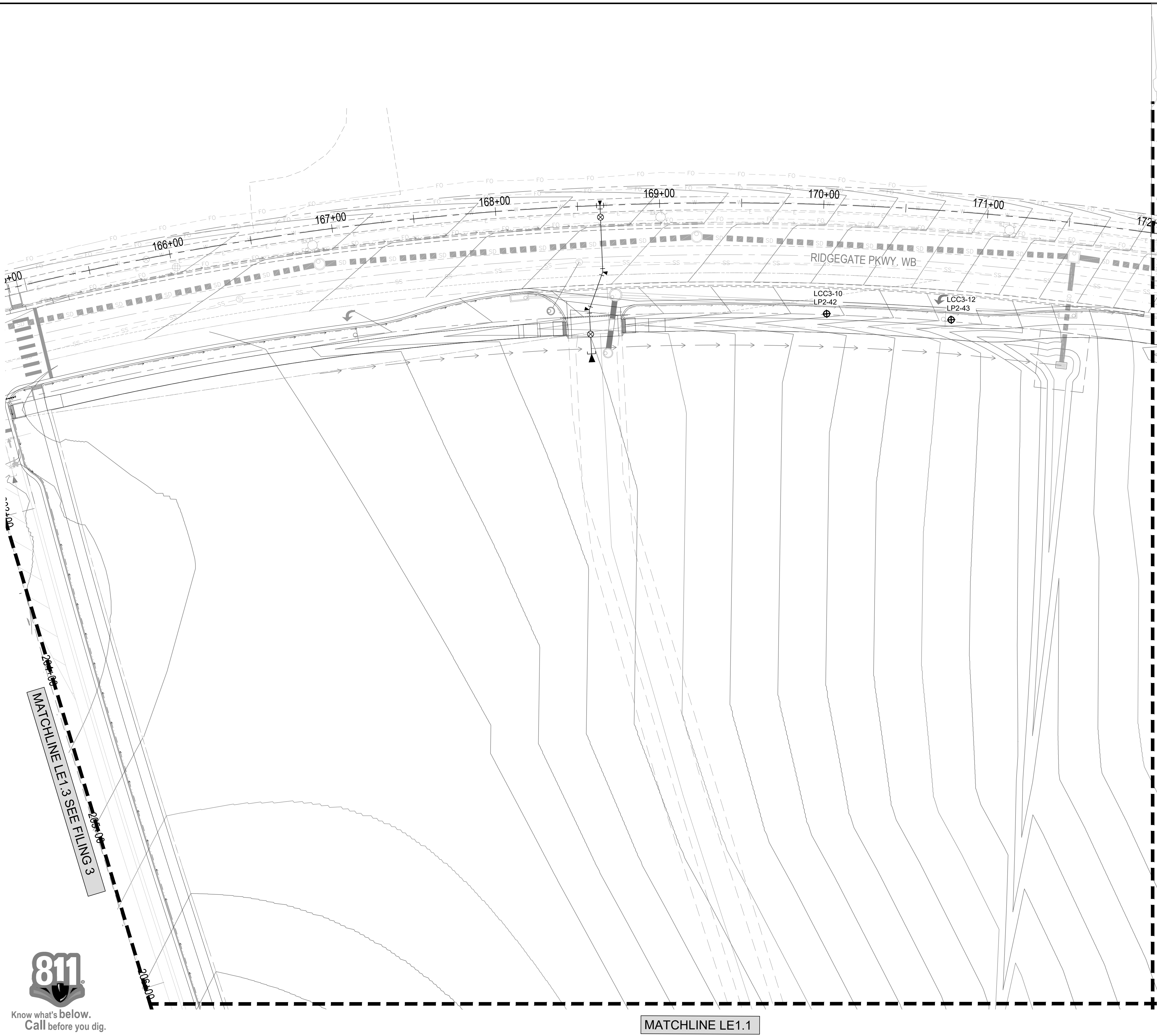

MATCHLINE LE1.2

MATCHLINE LE1.1

MATCHLINE LE1.3 SEE FILING 3

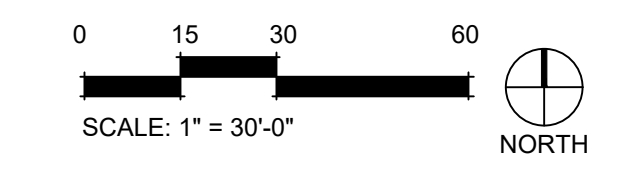
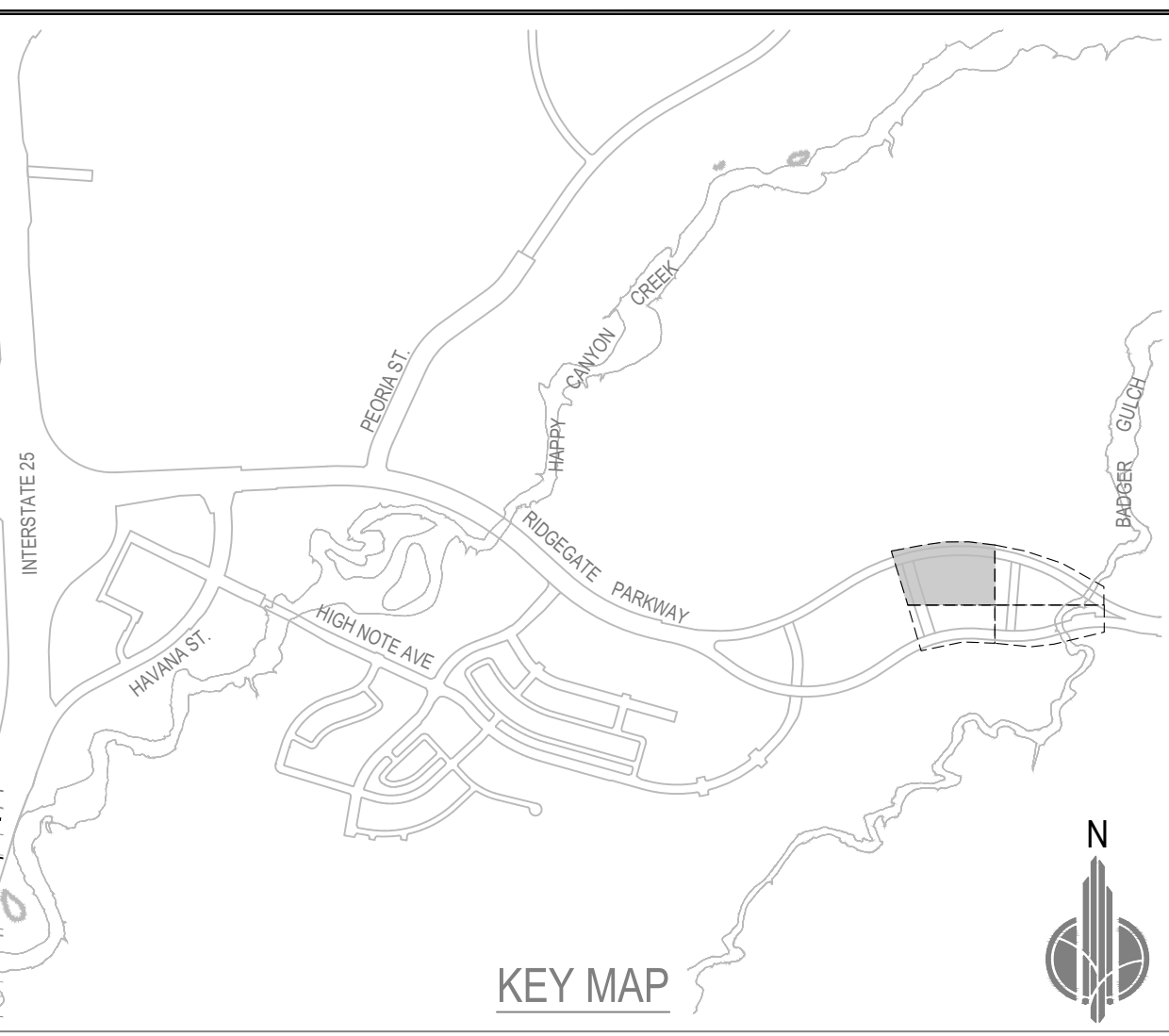

CLANTON & ASSOCIATES

LIGHTING DESIGN AND ENGINEERING
 4699 NAUTILUS COURT SOUTH STE. 102
 BOULDER, CO 80301
 303-530-7229

City of Lone Tree

These construction plans have been reviewed by the City of Lone Tree for street and drainage improvements only.

Engineering Division Acceptance Block



MERRICK
 Engineering / Architecture / Design-Build / Surveying / Planning / Geospatial Solutions
 5970 GREENWOOD PLAZA BLVD. GREENWOOD VILLAGE, CO 80111
 303-751-0741
 www.merrick.com

DESIGN BY:	TB	DATE	REV	REVISION DESCRIPTION
DRAWN BY:	ES			
CHECKED BY:	GF			
APPROVED BY:	DS			

RIDGEGATE EAST FILING NO. 4
 LIGHTING AND ELECTRICAL
 PLANS
 LIGHTING PLANS

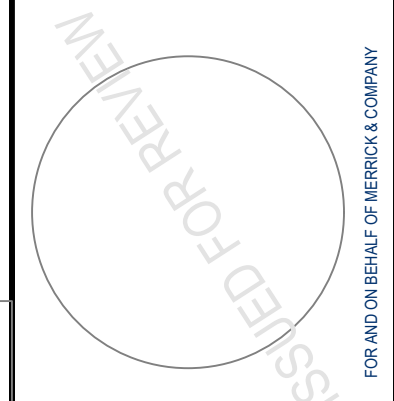

JOB NO.: 65121240
 DATE: 9/29/2023
 SHEET: 31 OF 48

THE USE OF THESE ELECTRICAL PLANS IS AN INSTRUMENT OF SERVICE PROVIDED BY MERRICK AND COMPANY, INC. FOR THE PROJECT. IT IS NOT INTENDED OR REPRESENTED TO BE USED FOR ANY OTHER PROJECT OR FOR ANY OTHER PURPOSE. REUSE OR MODIFICATION OF ANY INFORMATION NOT A PART OF THIS INSTRUMENT WITHOUT THE WRITTEN CONSENT OF MERRICK AND COMPANY IS STRICTLY PROHIBITED. THE USER ASSUMES ALL LIABILITY FOR ANY DAMAGE TO PERSONS OR PROPERTY.

File Location: 2\21100 Ridgeway Phase 1 Streetscapes\CAD\Filing 4\Filing 4_Couplet Lighting_SHEETS.dwg Plot Date: 9/29/2023 1:14 PM Last Saved By: TRAVIS

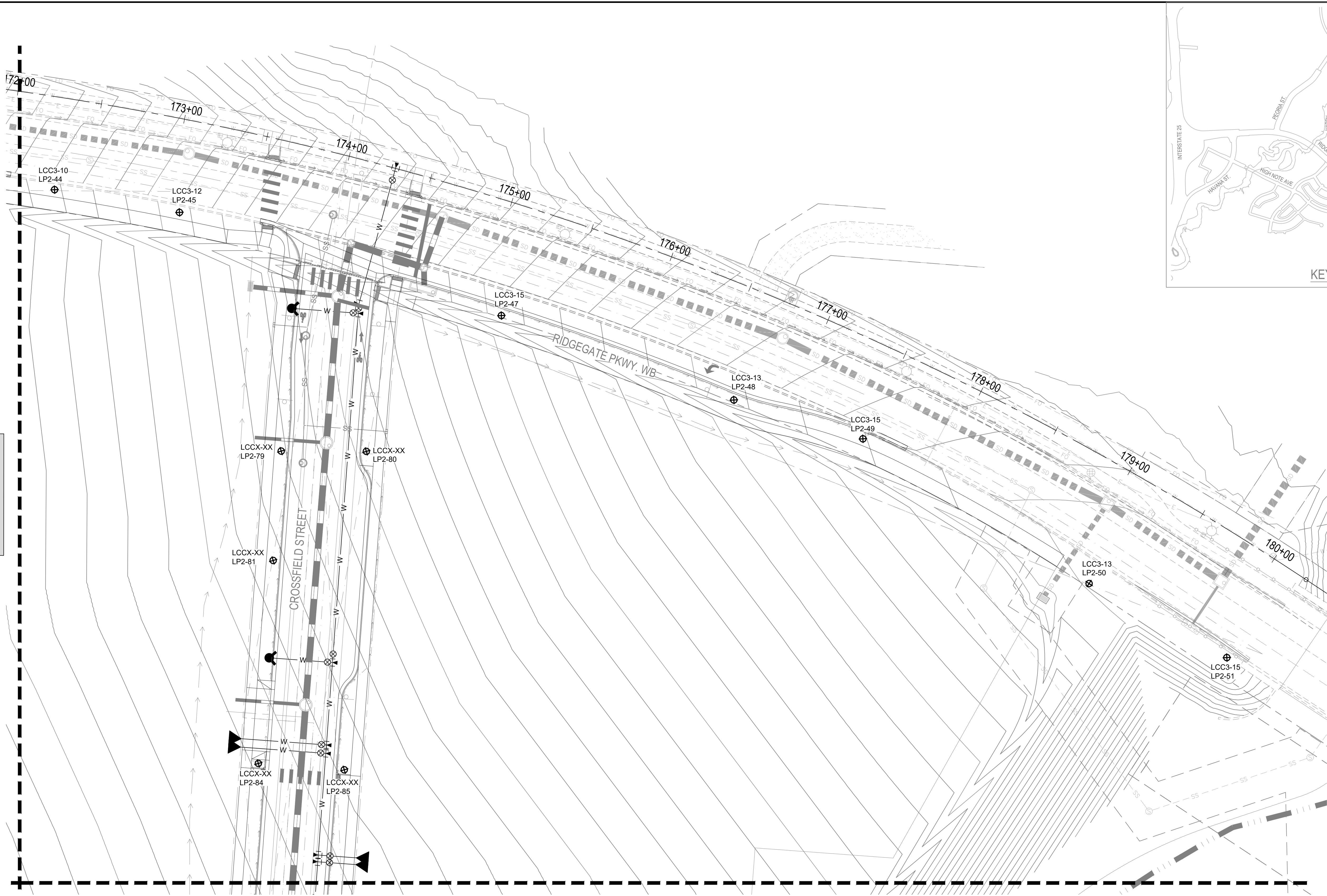

MATCHLINE LE1.1

MATCHLINE LE1.4

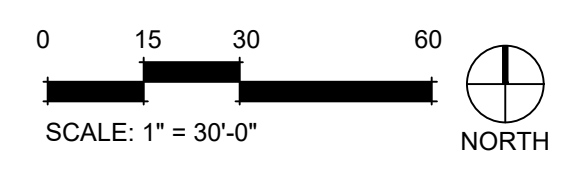

CLANTON & ASSOCIATES

LIGHTING DESIGN AND ENGINEERING
 4699 NAUTILUS COURT SOUTH STE. 102
 BOULDER, CO 80301
 303-530-7229

City of Lone Tree

These construction plans have been reviewed by the City of Lone Tree for street and drainage improvements only.

Engineering Division Acceptance Block

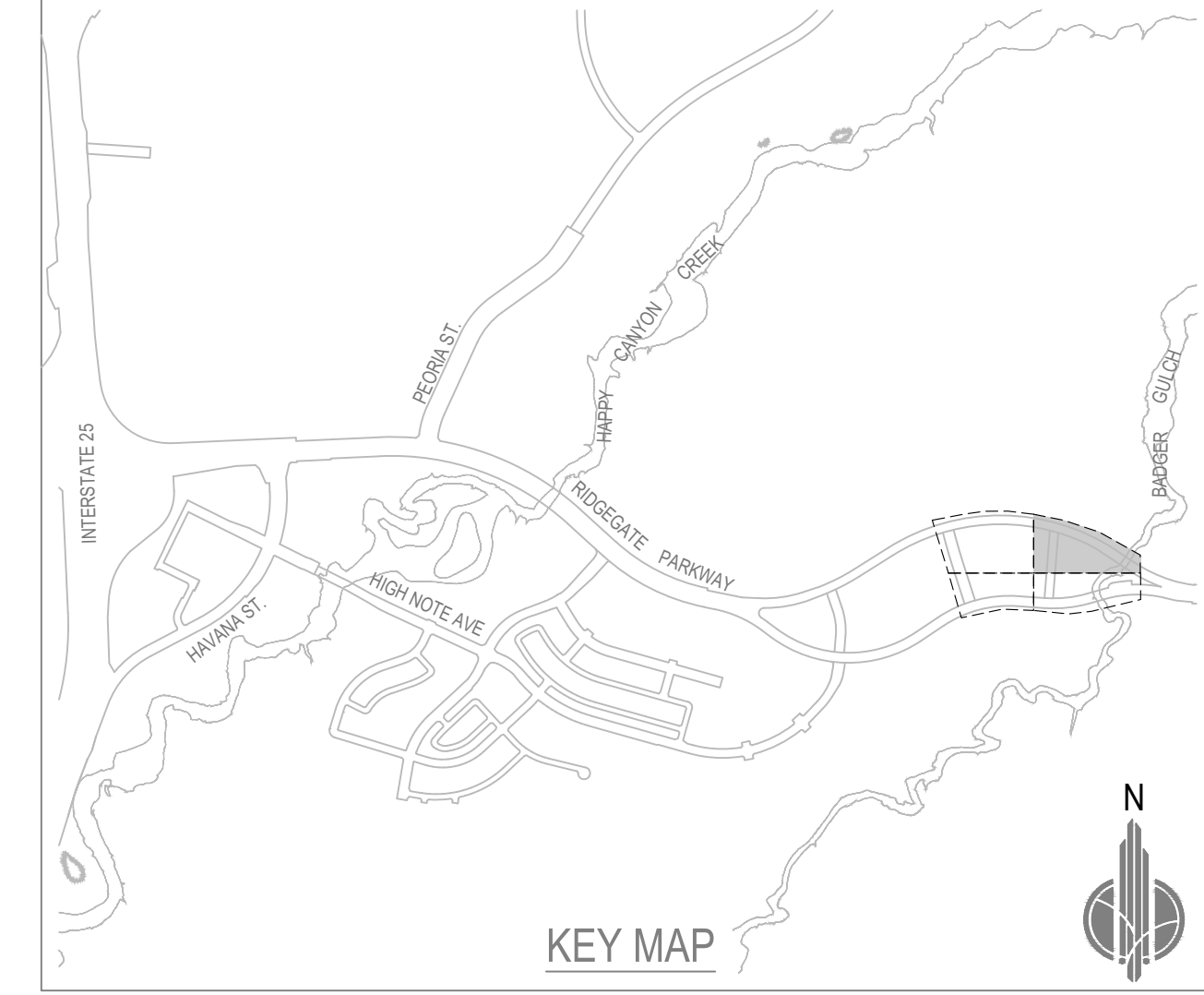

MERRICK
 Engineering / Architecture / Design-Build / Surveying / Planning / Geospatial Solutions
 5970 GREENWOOD PLAZA BLVD. GREENWOOD VILLAGE, CO 80111
 303-751-0741
 www.merrick.com

DESIGN BY:	TB	DATE	REV	REVISION DESCRIPTION
DRAWN BY:	ES			
CHECKED BY:	GF			
APPROVED BY:	DS			

RIDGEGATE EAST FILING NO. 4
 LIGHTING AND ELECTRICAL
 PLANS

LIGHTING PLANS

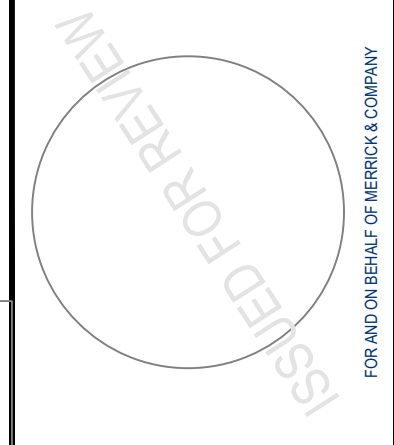

JOB NO.: 65121240
 DATE: 9/29/2023
 SHEET: 32 OF 48



THE NEW ORLEANS EXISTENCE MEDIA REPRESENTATION IS AN INSTRUMENT OF SERVICE PROVIDED BY MERRICK AND COMPANY FOR A SPECIFIC PROJECT. IT IS NOT INTENDED OR REPRESENTED TO BE SUITABLE FOR REUSE IN WHOLE OR IN PART OR FOR EXTENSION OF THE PROJECT OR ON ANY OTHER PROJECT. REUSE OR MODIFICATION OF ANY INFORMATION NOT A PART OF THIS INSTRUMENT WITHOUT THE PRIOR WRITTEN CONSENT OF MERRICK AND COMPANY SHALL BE AT THE USER'S RISK. THE USER SHALL BE RESPONSIBLE FOR OBTAINING ALL NECESSARY PERMITS AND APPROVALS.

File Location: 2/21/100 Ridgeway Phase 1 Streetscapes/CAD/Filing 4/Filing 4_Couplet Lighting_SHEETS.dwg Plot Date: 9/29/2023 1:14 PM Last Saved By: TRAVIS



Know what's below.
Call before you dig.

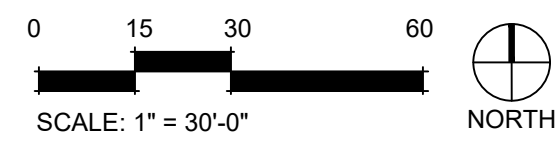
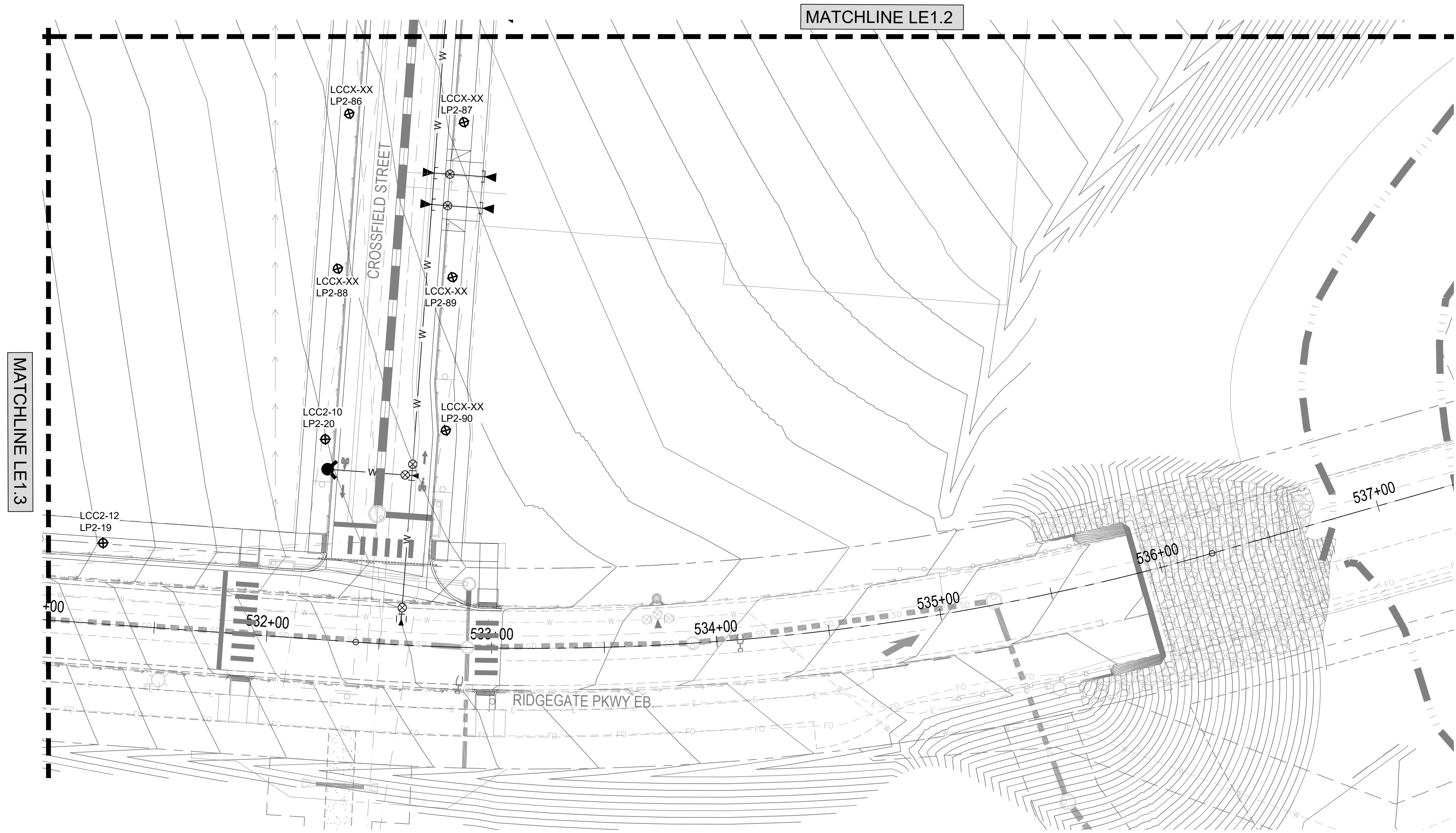

CLANTON & ASSOCIATES

LIGHTING DESIGN AND ENGINEERING

4699 NAUTILUS COURT SOUTH STE. 102
BOULDER, CO 80301
303-530-7229

City of Lone Tree

These construction plans have been reviewed by the City of Lone Tree for street and drainage improvements only.

Engineering Division Acceptance Block

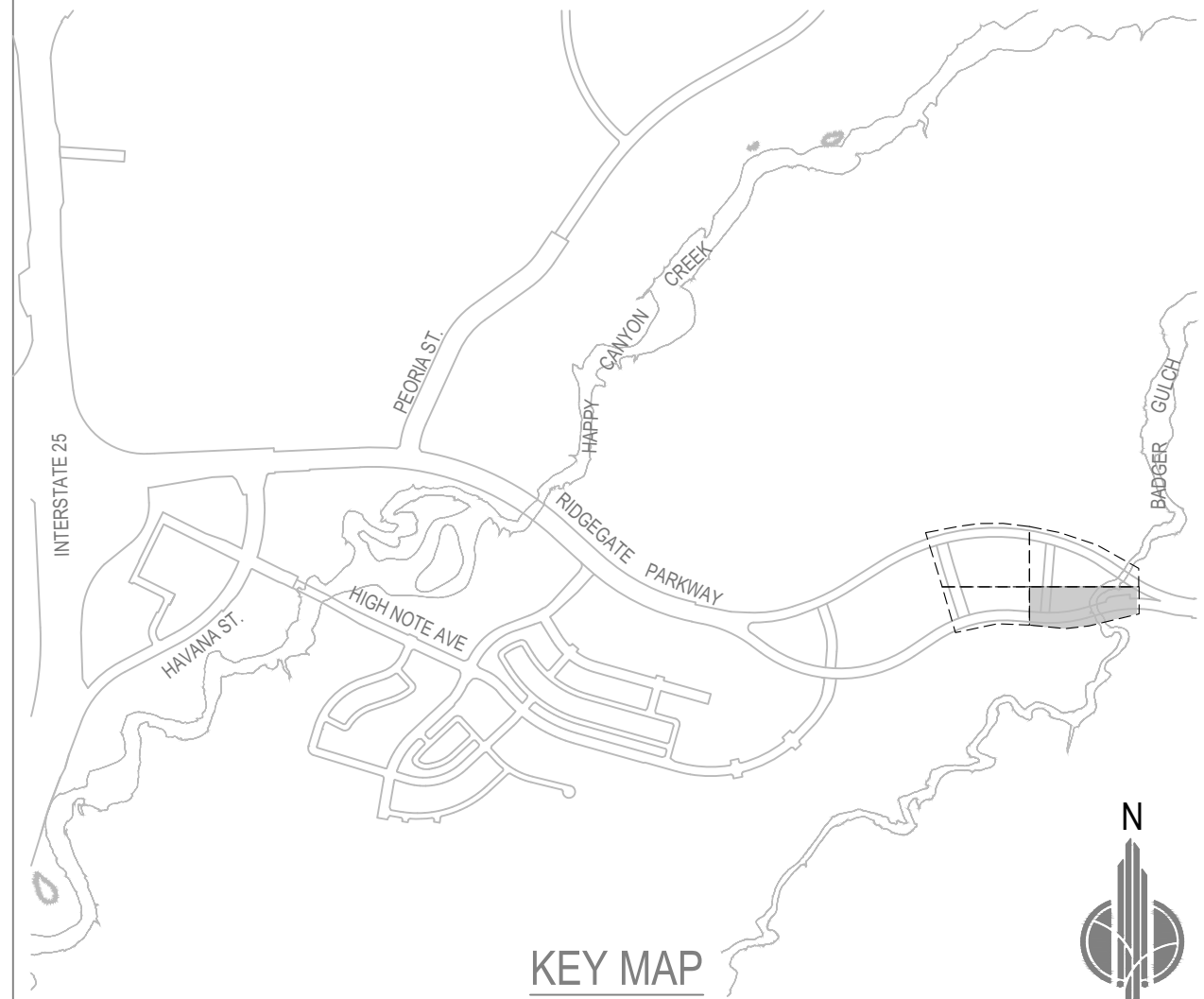

MERRICK
Engineering / Architecture / Design-Build / Surveying / Planning / Geospatial Solutions
5970 GREENWOOD PLAZA BLVD. GREENWOOD VILLAGE, CO 80111
303-751-0741
www.merrick.com

DESIGN BY:	TB	DATE	REV	DESCRIPTION
DRAWN BY:	ES			
CHECKED BY:	GF			
APPROVED BY:	DS			

RIDGEGATE EAST FILING NO. 4
LIGHTING AND ELECTRICAL
PLANS

LIGHTING PLANS

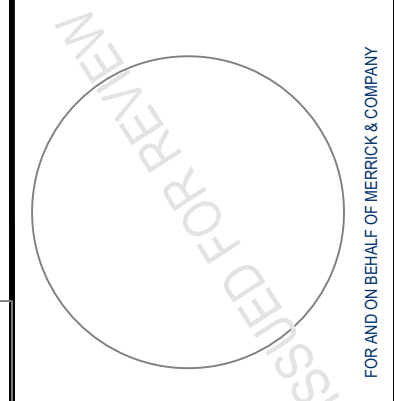

JOB NO.: 65121240
DATE: 9/29/2023
SHEET: 34 OF 48

THE ANY OTHER EXISTING UTILITIES SHOWN ON THIS PLAN ARE THE PROPERTY OF THE CITY OF LONE TREE. THE CITY OF LONE TREE IS NOT RESPONSIBLE FOR THE LOCATION, DEPTH, OR CHARACTER OF ANY UTILITIES SHOWN ON THIS PLAN. THE USER OF THIS PLAN SHALL VERIFY THE LOCATION, DEPTH, AND CHARACTER OF ANY UTILITIES SHOWN ON THIS PLAN BEFORE CONSTRUCTION.

Luminaire Schedule					
Label	Arrangement	Description	Tag	LLF	Luminaire Lumens
PPT-196L-650-CW-G2-5-UNV	SINGLE	PPT-196L-650-CW-G2-5-UNV		1	3347

Calculation Summary						
Label	CalcType	Units	Avg	Max	Min	Avg/Min
Ridgegate Parkway	Illuminance	Fc	0.35	1.7	0.1	3.5

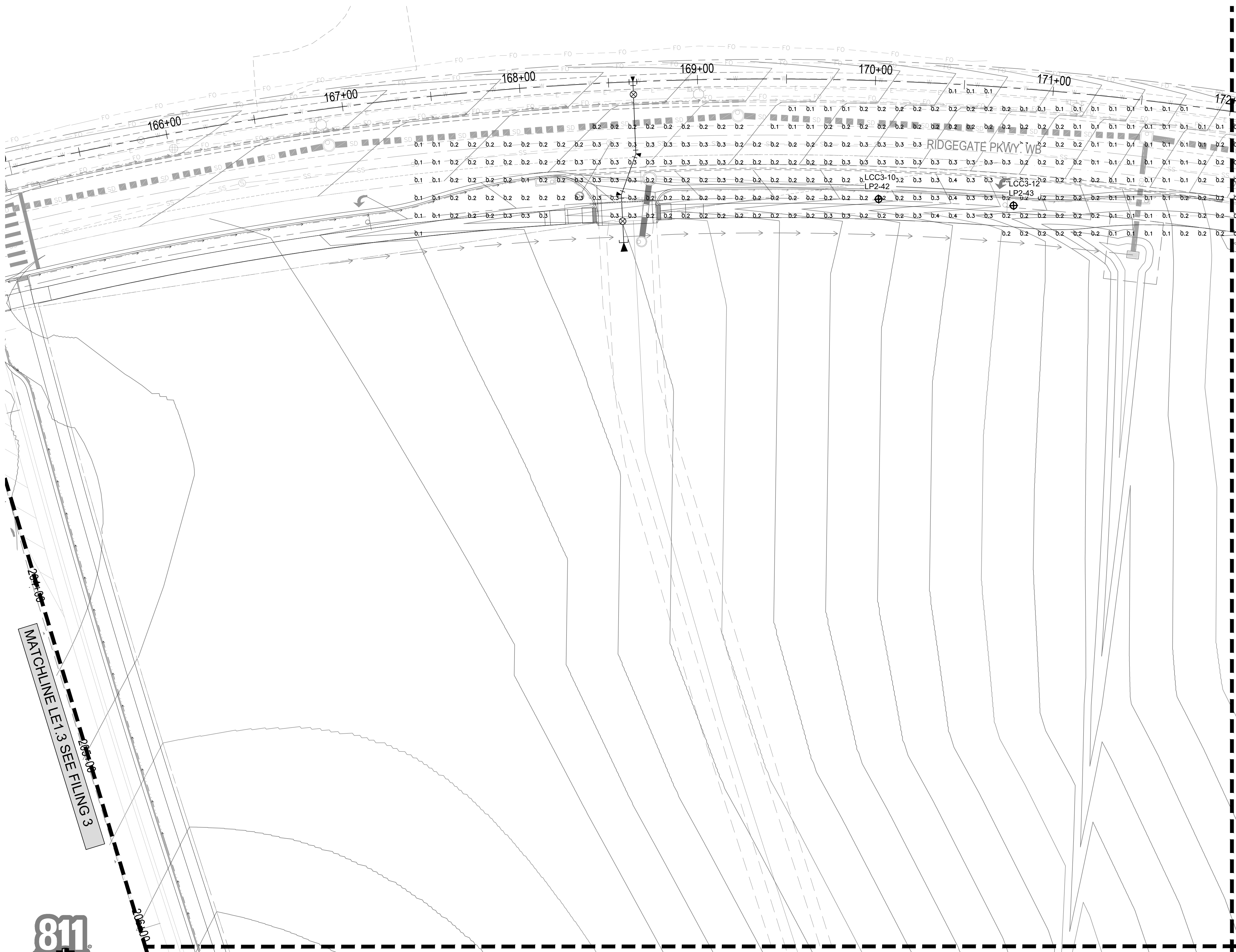

MATCHLINE LE1.6

MATCHLINE LE1.3 SEE FILING 3

MATCHLINE LE1.7

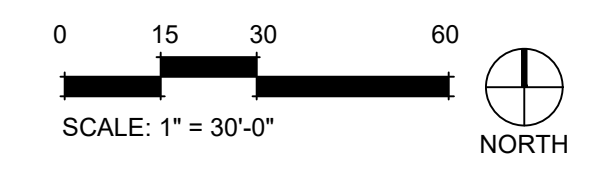
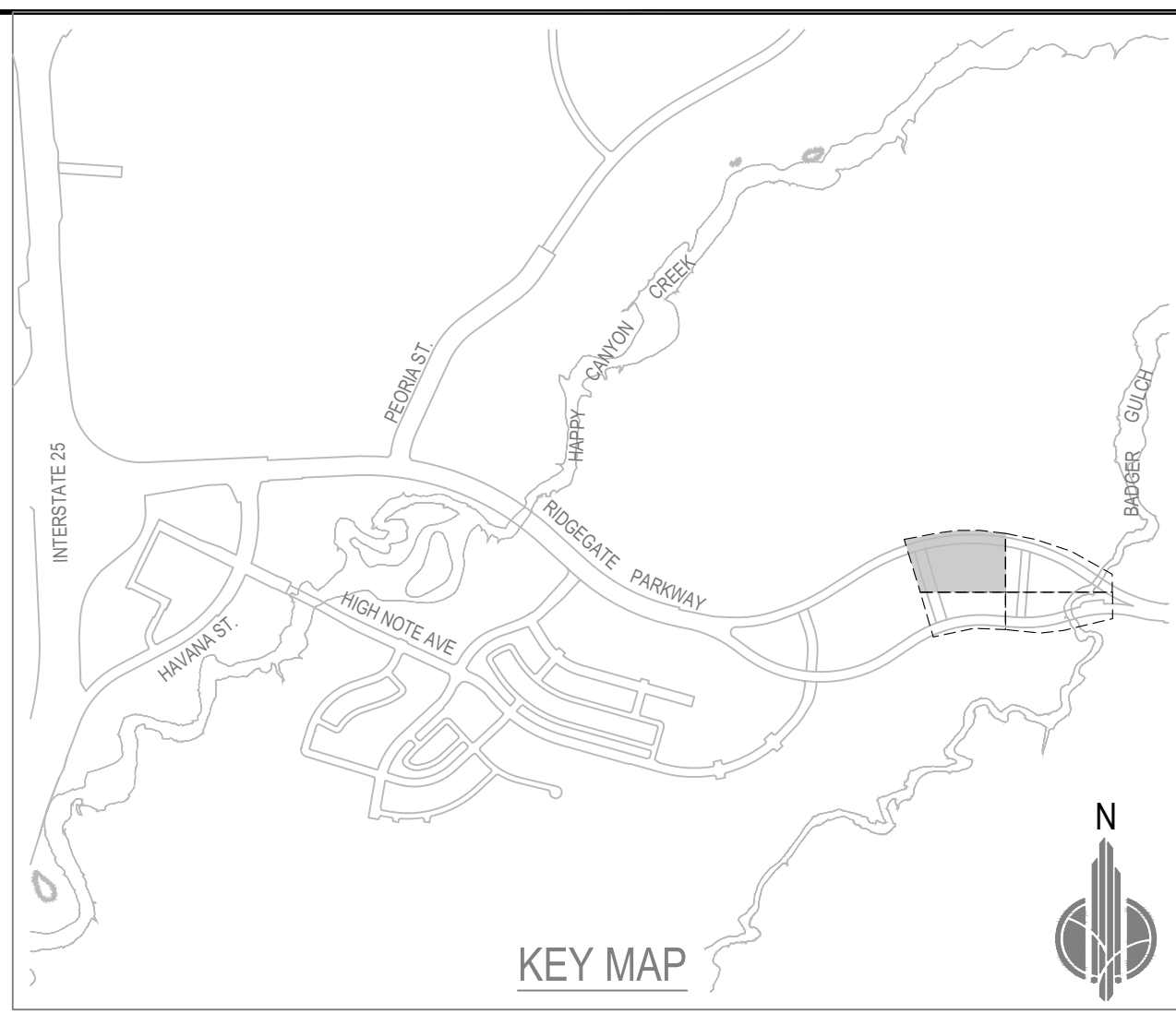

CLANTON & ASSOCIATES

LIGHTING DESIGN AND ENGINEERING
 4699 NAUTILUS COURT SOUTH STE. 102
 BOULDER, CO 80301
 303-530-7229

City of Lone Tree

These construction plans have been reviewed by the City of Lone Tree for street and drainage improvements only.

Engineering Division Acceptance Block

DESIGN BY:	TB	DATE	REV	REVISION DESCRIPTION
DRAWN BY:	ES			
CHECKED BY:	GF			
APPROVED BY:	DS			

RIDGEGATE EAST FILING NO. 4
 LIGHTING AND ELECTRICAL
 PLANS

PHOTOMETRIC PLANS

ISSUED FOR REVIEW

FOR AND ON BEHALF OF MERRICK & COMPANY

JOB NO.: 65121240
 DATE: 9/29/2023
 SHEET: 35 OF 48



File Location: 2\21100 Ridgegate Phase 1 Streetscapes\CAD\Filing 4\Filing 4_Couplet Lighting_SHEETS.dwg Plot Date: 9/29/2023 1:14 PM Last Saved By: TRAVIS

THE CITY OF LONE TREE HAS REVIEWED THESE PLANS AND APPROVES THEM FOR CONSTRUCTION. THIS APPROVAL IS LIMITED TO THE PROJECT AND THE CITY OF LONE TREE DOES NOT WARRANT THE ACCURACY OF THE INFORMATION PROVIDED HEREON. THE CITY OF LONE TREE IS NOT RESPONSIBLE FOR ANY ERRORS OR OMISSIONS IN THESE PLANS. THE CITY OF LONE TREE IS NOT RESPONSIBLE FOR ANY DAMAGES, INCLUDING CONSEQUENTIAL DAMAGES, ARISING FROM THE USE OF THESE PLANS. THE CITY OF LONE TREE IS NOT RESPONSIBLE FOR ANY DAMAGES, INCLUDING CONSEQUENTIAL DAMAGES, ARISING FROM THE USE OF THESE PLANS.

File Location: 2/21/100 Ridgegate Phase 1 Streetscapes/CAD/Filing 4/Filing 4_Couplet Lighting_SHEETS.dwg Plot Date: 9/29/2023 1:14 PM Last Saved By: TRAVIS

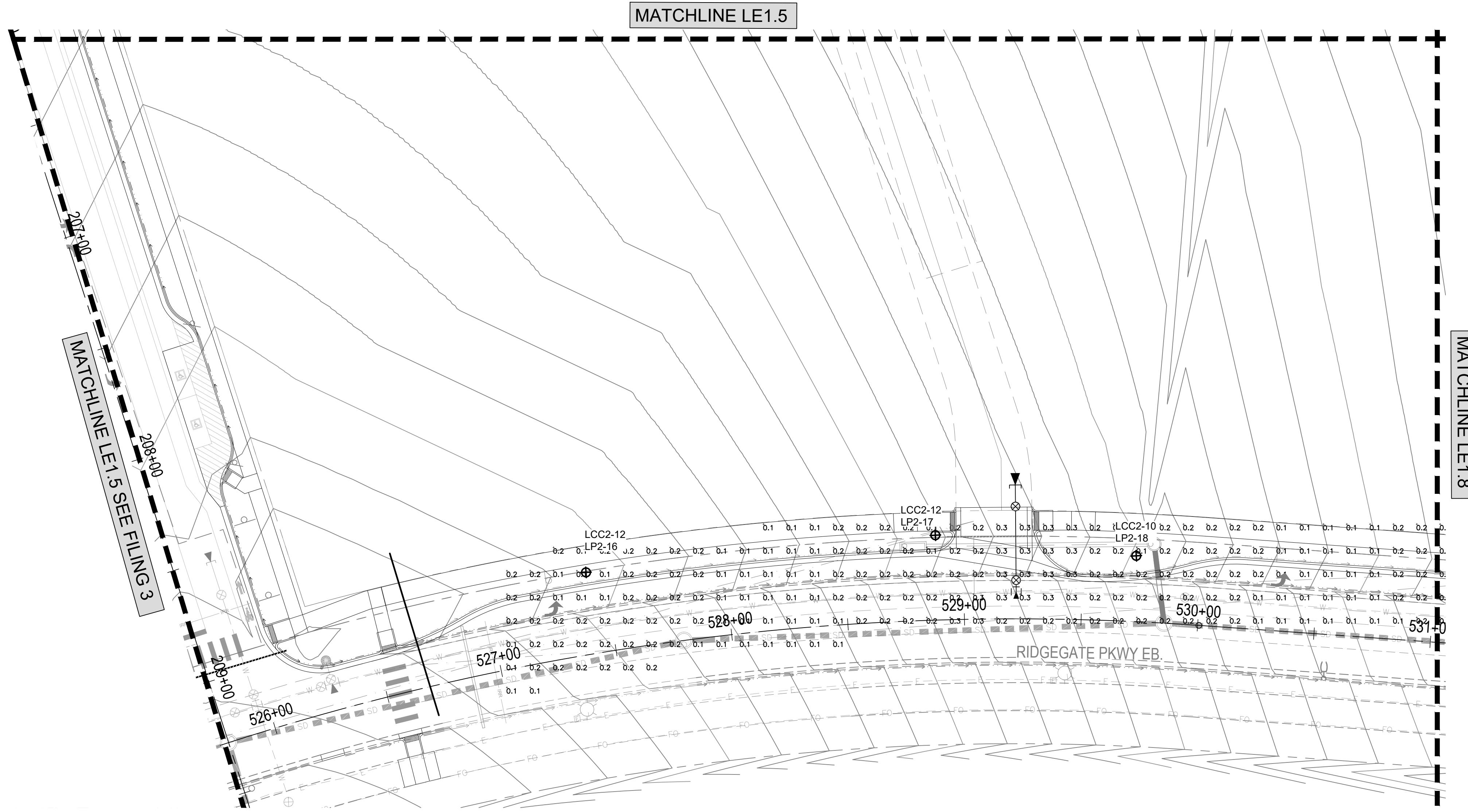

Luminaire Schedule					
Label	Arrangement	Description	Tag	LLF	Luminaire Lumens
PPT-196L-650-CW-G2-5-UNV	SINGLE	PPT-196L-650-CW-G2-5-UNV		1	3347

Calculation Summary							
Label	CalcType	Units	Avg	Max	Min	Avg/Min	Max/Min
Ridgegate Parkway	Illuminance	Fc	0.35	1.7	0.1	3.5	17

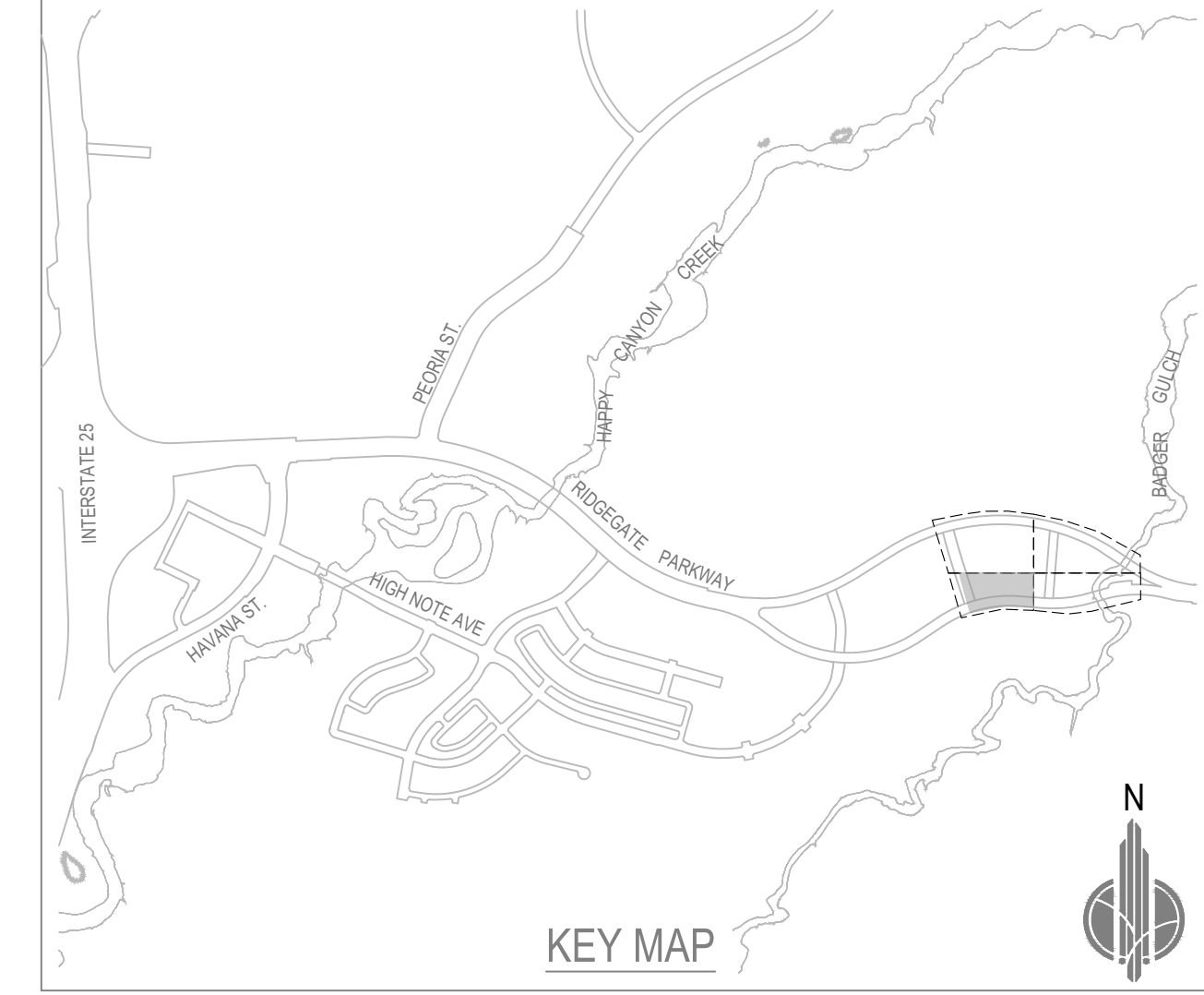
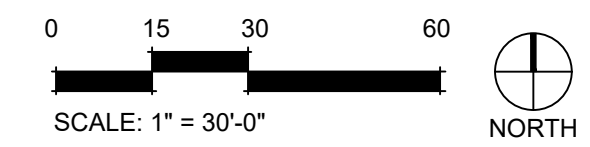

MERRICK
 Engineering / Architecture / Design-Build / Surveying / Planning / Geospatial Solutions
 5970 GREENWOOD PLAZA BLVD, GREENWOOD VILLAGE, CO 80111
 303-751-0741
 www.merrick.com

DESIGN BY:	TB	DATE	REV	REVISION DESCRIPTION
DRAWN BY:	ES			
CHECKED BY:	GF			
APPROVED BY:	DS			

RIDGEGATE EAST FILING NO. 4
 LIGHTING AND ELECTRICAL
 PLANS
 PHOTOMETRIC PLANS

ISSUED FOR REVIEW
 FOR AND ON BEHALF OF MERRICK & COMPANY



CLANTON & ASSOCIATES
 LIGHTING DESIGN AND ENGINEERING
 4699 NAUTILUS COURT SOUTH STE. 102
 BOULDER, CO 80301
 303-530-7229

City of Lone Tree

These construction plans have been reviewed by the City of Lone Tree for street and drainage improvements only.

Engineering Division Acceptance Block

JOB NO.: 65121240
 DATE: 9/29/2023
 SHEET: 37 OF 48

THIS AND ANY OTHER ELECTRONIC MEDIA CONTAINED HEREIN IS AN INSTRUMENT OF SERVICE PREPARED BY MERRICK AND COMPANY FOR A DEFINED PROJECT. REUSE OR REPRODUCTION OF ANY INFORMATION IS NOT A FINISHED INSTRUMENT, WITHOUT THE PRIOR EXPRESS WRITTEN CONSENT OF MERRICK AND COMPANY SHALL BE AT THE SOLE RISK FOR THE UNAUTHORIZED USER WITHOUT LIABILITY OR LOSS OF SERVICE TO MERRICK AND COMPANY.

File Location: h:\22093-01_RidgeGate_Couplet_Signal_Designs\CADD\Traffic_JTS\Drawings\Third\ReadIT\22093-01TAB02.dwg Plot Date: 9/27/2023 8:57 AM Last Saved By: THOMAS BRIGHTWELL

INTERIM MAST ARM AND SIGNAL POLE DATA

ARM REF. NO.	LENGTH	LUMINAIRE EXTENSION	POLE STANDARD	LUMINAIRE ARM LENGTH	LOCATION (STREET AND APPROACH DIRECTION)	STATION AND OFFSET	ELEVATION	NOTES:
MA1	40'	YES	DOUG 101	20'	WESTBOUND RIDGEGATE PARKWAY & CROSSFIELD STREET - NORTHEAST CORNER	STA 174+35.80 OFF 21.07' LT		
MA2	0'	YES	DOUG 101	20'	WESTBOUND RIDGEGATE PARKWAY & CROSSFIELD STREET - SOUTHEAST CORNER	STA 174+53.04 OFF 68.07 RT		STANDARD TRAFFIC SIGNAL POLE WITH LUMINAIRE ARM; NO MAST ARM
MA3	35' FUTURE	YES	DOUG 101	20'	WESTBOUND RIDGEGATE PARKWAY & CROSSFIELD STREET - SOUTHWEST CORNER	STA 173+80.85 OFF 80.18 RT		TRAFFIC SIGNAL MAST ARM IS NOT TO BE INSTALLED DURING INTERIM CONSTRUCTION
MA4	50'	YES	DOUG 201	20'	WESTBOUND RIDGEGATE PARKWAY & CROSSFIELD STREET - SOUTHWEST CORNER	STA 173+57.26 OFF 54.34 RT		
MA5	0'	YES	DOUG 101	20'	WESTBOUND RIDGEGATE PARKWAY & CROSSFIELD STREET - NORTHWEST CORNER	STA 173+49.15 OFF 12.09 LT		STANDARD TRAFFIC SIGNAL POLE WITH LUMINAIRE ARM; NO MAST ARM
MA6	30' FUTURE	YES	DOUG 101	20'	EASTBOUND RIDGEGATE PARKWAY & CROSSFIELD STREET- NORTHEAST CORNER	STA 532+76.63 OFF 48.22 LT		TRAFFIC SIGNAL MAST ARM IS NOT TO BE INSTALLED DURING INTERIM CONSTRUCTION
MA7	55'	YES	DOUG 201	20'	EASTBOUND RIDGEGATE PARKWAY & CROSSFIELD STREET- NORTHEAST CORNER	STA 533+03.86 OFF 27.67 LT		
MA8	0'	YES	DOUG 101	20'	EASTBOUND RIDGEGATE PARKWAY & CROSSFIELD STREET- SOUTHEAST CORNER	STA 533+03.60 OFF 41.57RT		STANDARD TRAFFIC SIGNAL POLE WITH LUMINAIRE ARM; NO MAST ARM
MA9	35'	YES	DOUG 101	20'	EASTBOUND RIDGEGATE PARKWAY & CROSSFIELD STREET- SOUTHWEST CORNER	STA 532+21.29 OFF 56.78 RT		
MA10	0'	YES	DOUG 101	20'	EASTBOUND RIDGEGATE PARKWAY & CROSSFIELD STREET- NORTHWEST CORNER	STA 531+83.61 OFF 36.58 LT		STANDARD TRAFFIC SIGNAL POLE WITH LUMINAIRE ARM; NO MAST ARM

FINAL MAST ARM AND SIGNAL POLE DATA

ARM REF. NO.	LENGTH	LUMINAIRE EXTENSION	POLE STANDARD	LUMINAIRE ARM LENGTH	LOCATION (STREET AND APPROACH DIRECTION)	STATION AND OFFSET	ELEVATION	NOTES:
MA3	35'	YES	DOUG 101	20'	WESTBOUND RIDGEGATE PARKWAY & CROSSFIELD STREET - SOUTHWEST CORNER	STA 173+80.85 OFF 80.18 RT		INSTALL WHEN 4TH LEGS OF INTERSECTIONS ARE CONSTRUCTED.
MA6	30'	YES	DOUG 101	20'	EASTBOUND RIDGEGATE PARKWAY & CROSSFIELD STREET - NORTHEAST CORNER	STA 532+76.63 OFF 48.22 LT		

NOTES:

- REFER TO TRAFFIC SIGNAL PLAN SHEETS FOR HEAD PLACEMENT LOCATIONS.
- ALL NEW MAST ARMS SHALL BE STRAIGHT TYPE.
- SIGNAL POLE MANUFACTURER SHALL VERIFY TRAFFIC SIGNAL POLE AND MAST ARM STRUCTURAL DESIGN TO SUPPORT PROPOSED LOADINGS.



Know what's below.
Call before you dig.

NOTE: FUTURE MAST ARMS (MA3 & MA5) SHALL BE DELIVERED TO THE CITY OF LONE TREE PUBLIC WORKS FACILITY AT 10151 FIRST STREET, LONE TREE, COLORADO 80154 FOR INSTALLATION WHEN FUTURE 4TH LEGS OF INTERSECTIONS ARE CONSTRUCTED.

City of Lone Tree

These construction plans have been reviewed by the City of Lone Tree for street and drainage improvements only.

Engineering Division Acceptance Block



6400 South Fiddlers Green Circle, Suite 1500
Greenwood Village, CO 80111
Phone: 303.721.1440
www.FHULLEVIG.com

DESIGN BY:	REF:	DATE	REV	DESCRIPTION
TMB				
MB				
MB				
MB				

RIDGEGATE EAST FILING NO. 4
STREET AND STORM SEWER
PLANS
TABULATION OF TRAFFIC
SIGNAL ITEMS

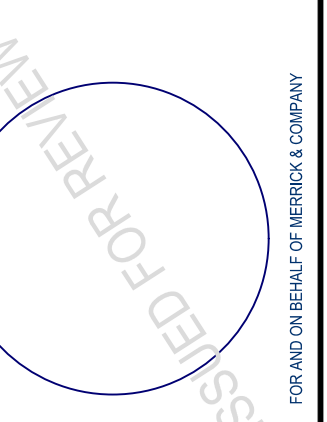

JOB NO.: 65121240
DATE: 9/27/2023
SHEET: 41 OF 48

THE CITY OF LONE TREE IS PROVIDING THIS INFORMATION AS AN INSTRUMENT OF SERVICE PREPARED BY MERRICK & COMPANY, INC. FOR THE PROJECT. IT IS NOT INTENDED OR REPRESENTED TO BE SUITABLE FOR REUSE IN WHOLE OR IN PART OR FOR EXTENSION OF THE PROJECT OR ON ANY OTHER PROJECT. REUSE OR MODIFICATION OF ANY INFORMATION NOT A FORMAL INSTRUMENT WITHOUT THE EXPRESS WRITTEN CONSENT OF MERRICK & COMPANY SHALL BE AT THE USER'S RISK. FOR THE USER'S PROTECTION, THIS INFORMATION IS PROVIDED AS IS WITHOUT WARRANTY OF MERCHANTABILITY.

File Location: \\1122093-01_RidgeGate_Couplet_Signal_Designs\CADD\Traffic\TSDrawings\Third Road\1122093-01FASIG 22634.dwg Plot Date: 9/27/2023 8:59 AM Last Saved By: THOMAS BRICHTWELL

- NOTE:
- CONDUIT LENGTHS REPRESENT THE HORIZONTAL DISTANCE BETWEEN PULL BOXES AND/OR OTHER TRAFFIC SIGNAL INFRASTRUCTURE. QUANTITY ESTIMATES IN THE SUMMARY OF APPROXIMATE QUANTITIES INCLUDE THE NUMBER/SIZE OF CONDUITS, VERTICAL CONDUIT LENGTHS AT THE PULL BOXES/INFRASTRUCTURE AND AN ADDITIONAL 5% FOR HORIZONTAL AND VERTICAL PATHWAY ALLOWANCE.
 - CONTRACTOR SHALL CONNECT NEW CONDUITS TO EXISTING CONDUITS IDENTIFIED IN MERRICK'S CONDUIT TRENCH DETAIL B VIA A SLEEVING METHOD APPROVED BY THE CITY OF LONE TREE OR THEIR CONSTRUCTION MANAGEMENT REPRESENTATIVE. CONTRACTOR SHALL INSTALL NEW TRAFFIC SIGNAL CABLES THROUGH THE EXISTING CONDUITS IDENTIFIED IN CONDUIT TRENCH DETAIL B AS T12 - TRAFFIC SIGNAL

- TRAFFIC SIGNAL SYMBOLS**
- TRAFFIC SIGNAL POLE AND MAST ARM
 - FUTURE TRAFFIC SIGNAL MAST ARM
 - PEDESTRIAN PUSH BUTTON POST ASSEMBLY
 - TRAFFIC SIGNAL PEDESTAL POLE
 - LUMINAIRE
 - TRAFFIC SIGNAL HEAD
 - TRAFFIC SIGNAL HEAD & BACKPLATE
 - PEDESTRIAN SIGNAL HEAD
 - PEDESTRIAN PUSH BUTTON & SIGN
 - TRAFFIC SIGN
 - TRAFFIC SIGNAL CONTROLLER CABINET
 - PULL BOX (SIZE AS SPECIFIED)
 - TRAFFIC SIGNAL CONDUIT(S)
 - FIRE PREEMPTION UNIT
 - GRIDSMART ADVANCED DETECTION CAMERA
 - GRIDSMART DOME CAMERA
 - VEHICLE AND BICYCLE DETECTION ZONES
 - SERVICE METER CABINET



LANE USE ARROWS ARE SHOWN FOR INFORMATION ONLY

FUTURE 4TH LEG OF INTERSECTION

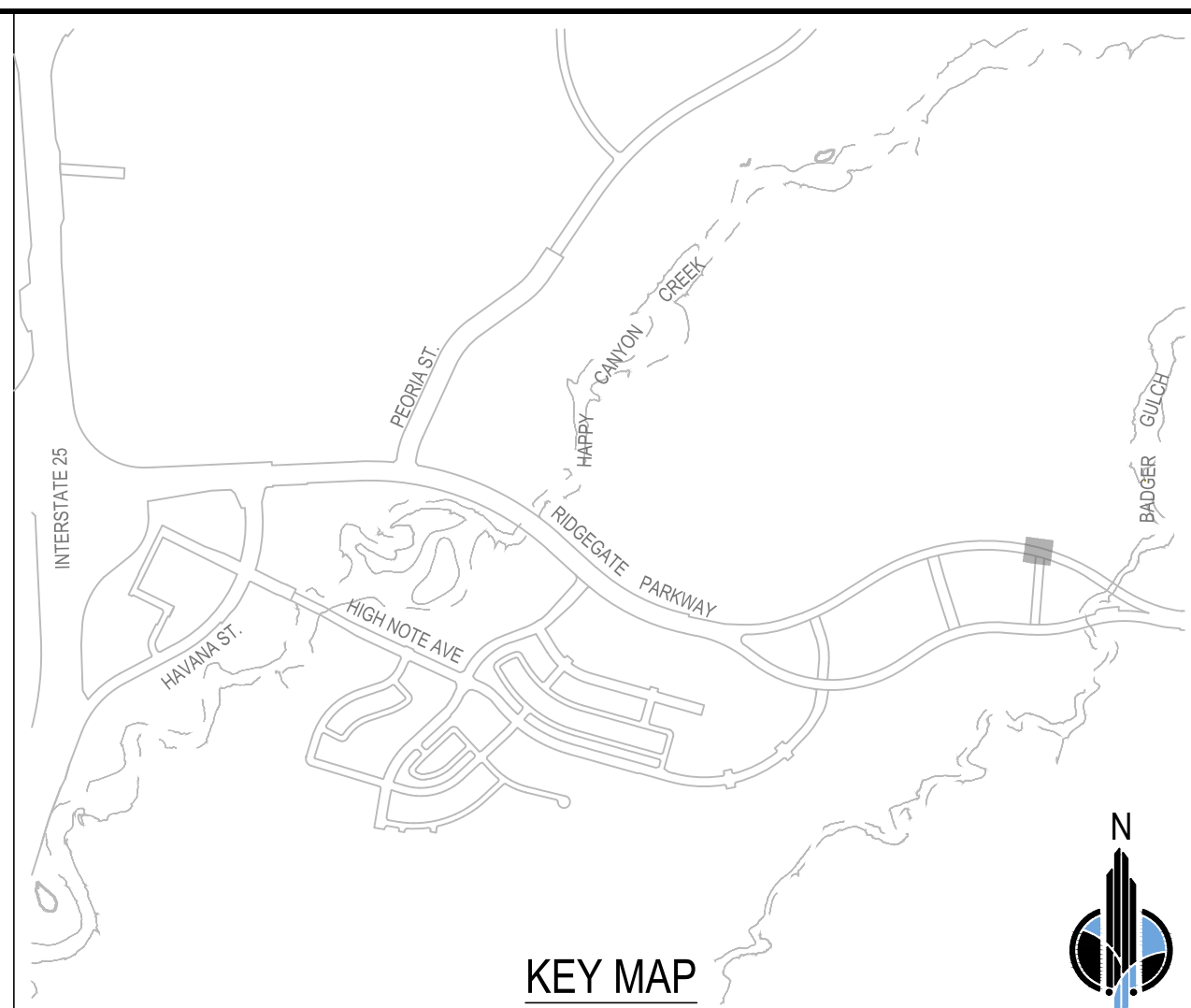
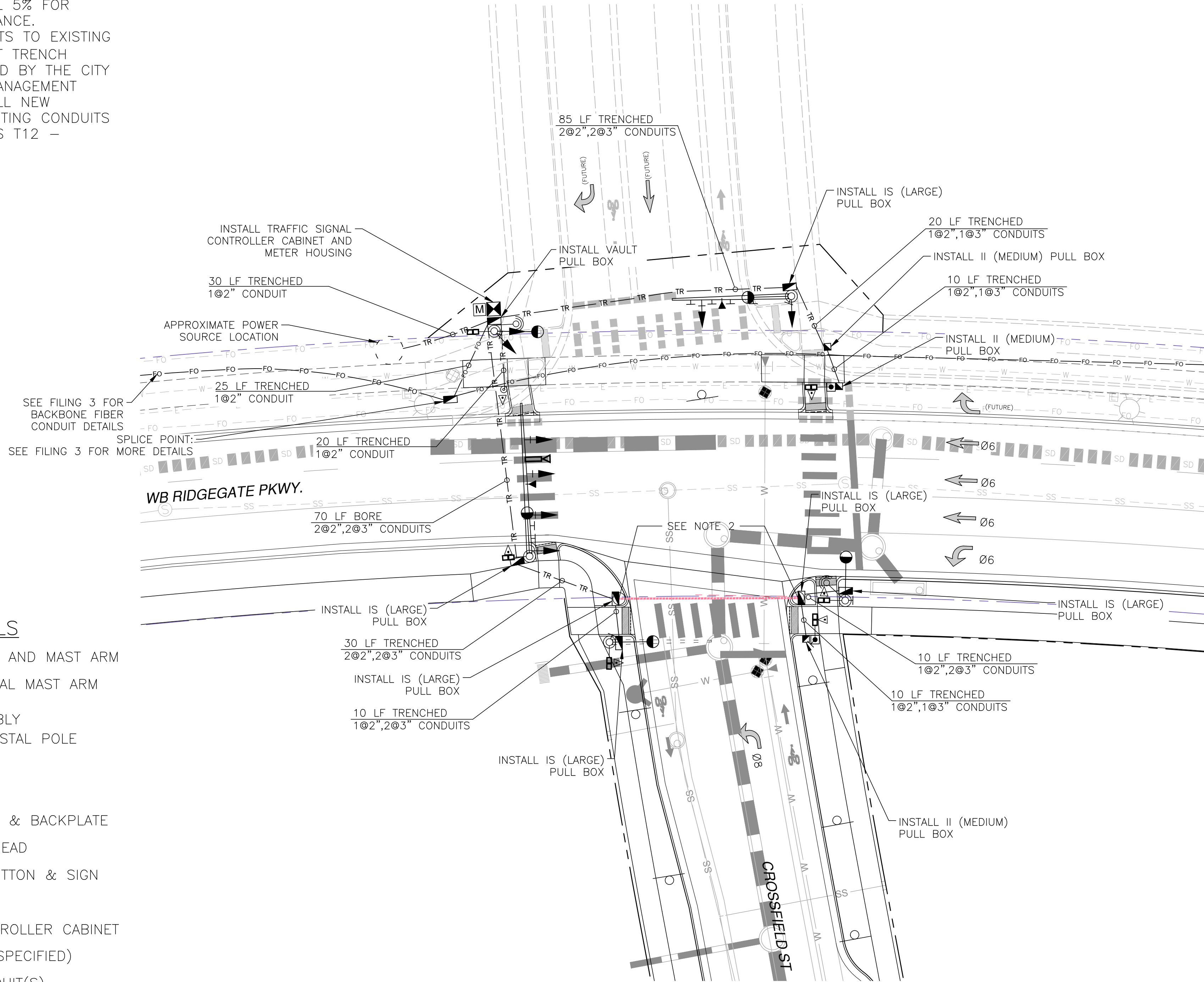

FELSBURG HOLT & ULLEVIG
 6400 South Fiddlers Green Circle, Suite 1500
 Greenwood Village, CO 80111
 Phone: 303.771.1140
 www.FHULVIG.com

DESIGN BY:	RRF	DATE	DRWN/CHKD/APPR
DRAWN BY:	TCB		
CHECKED BY:	XX		
APPROVED BY:	XX		

RIDGEGATE EAST FILING NO. 3
 STREET AND STORM SEWER
 PLANS
 INTERIM TRAFFIC
 SIGNAL PLANS

ISIG-2

City of Lone Tree

These construction plans have been reviewed by the City of Lone Tree for street and drainage improvements only.

Engineering Division Acceptance Block

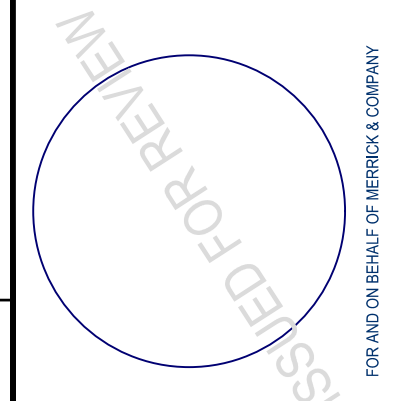
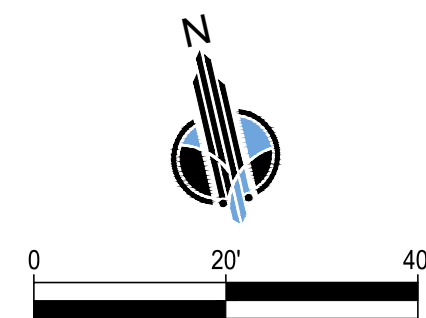

JOB NO.: 65121240
 DATE: 9/27/2023
 SHEET: 44 OF 48

THE CITY OF LONE TREE ELECTRONIC MEDIA AND INFORMATION IS AN INSTRUMENT OF SERVICE PROVIDED BY HERRICK & COMPANY, P.C., A SERVICE PROVIDER. IT IS NOT INTENDED OR REPRESENTED TO BE SUITABLE FOR REUSE IN WHOLE OR IN PART OR FOR REUSE IN THE PROJECT OR ON ANY OTHER PROJECT. REUSE OR MODIFICATION OF ANY INSTRUMENT WITHOUT THE EXPRESS WRITTEN CONSENT OF HERRICK & COMPANY SHALL BE AT THE USER'S RISK. THE USER SHALL BE RESPONSIBLE FOR OBTAINING ALL NECESSARY PERMITS AND APPROVALS FROM THE APPROPRIATE AGENCIES.

File Location: \\1122093-01_RidgeGate_Couplet_Signal_Designs\CADD\Traffic\TSD\Drawings\Third Road\1122093-01\FSIG 22634.dwg Plot Date: 9/27/2023 8:59 AM Last Saved By: THOMAS BRIGHTWELL

EXISTING TRAFFIC SIGNAL HEADS TO REMAIN

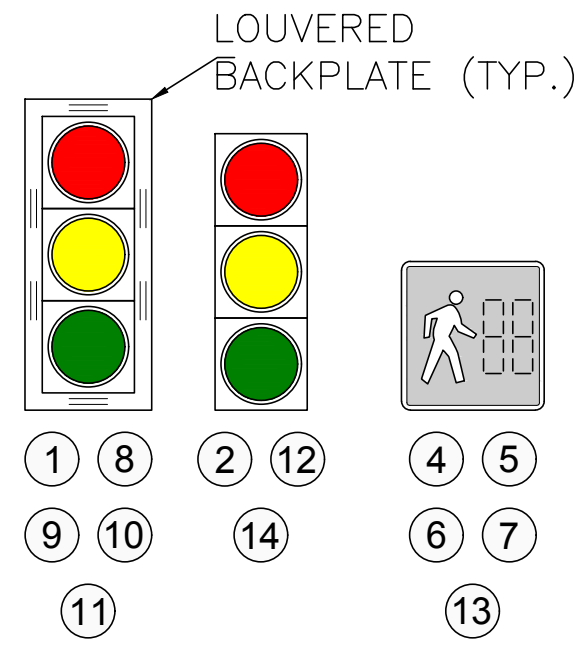

EXISTING TRAFFIC SIGNAL HEADS TO BE REMOVED OR RESET



NEW TRAFFIC SIGNAL HEADS

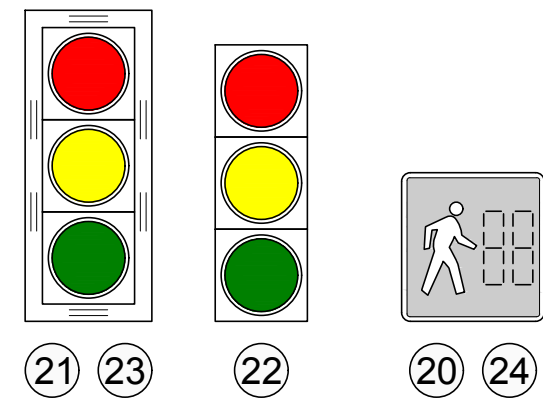

TRAFFIC SIGNAL SYMBOLS

EXISTING	PROPOSED	DESCRIPTION
		TRAFFIC SIGNAL POLE AND MAST ARM
		FUTURE TRAFFIC SIGNAL MAST ARM
		PEDESTRIAN PUSH BUTTON POST ASSEMBLY
		TRAFFIC SIGNAL PEDESTAL POLE
		LUMINAIRE
		TRAFFIC SIGNAL HEAD
		TRAFFIC SIGNAL HEAD & BACKPLATE
		PEDESTRIAN SIGNAL HEAD
		PEDESTRIAN PUSH BUTTON & SIGN
		TRAFFIC SIGN
		TRAFFIC SIGNAL CONTROLLER CABINET
		PULL BOX (SIZE AS SPECIFIED)
		TRAFFIC SIGNAL CONDUIT(S)
		FIRE PREEMPTION UNIT
		GRIDSMART ADVANCED DETECTION CAMERA
		GRIDSMART DOME CAMERA
		VEHICLE AND BICYCLE DETECTION ZONES
		SERVICE METER CABINET

LANE USE ARROWS ARE SHOWN FOR INFORMATION ONLY

NOTE: CONDUIT LENGTHS REPRESENT THE HORIZONTAL DISTANCE BETWEEN PULL BOXES AND/OR OTHER TRAFFIC SIGNAL INFRASTRUCTURE. QUANTITY ESTIMATES IN THE SUMMARY OF APPROXIMATE QUANTITIES INCLUDE THE NUMBER/SIZE OF CONDUITS, VERTICAL CONDUIT LENGTHS AT THE PULL BOXES/INFRASTRUCTURE AND AN ADDITIONAL 5% FOR HORIZONTAL AND VERTICAL PATHWAY ALLOWANCE.

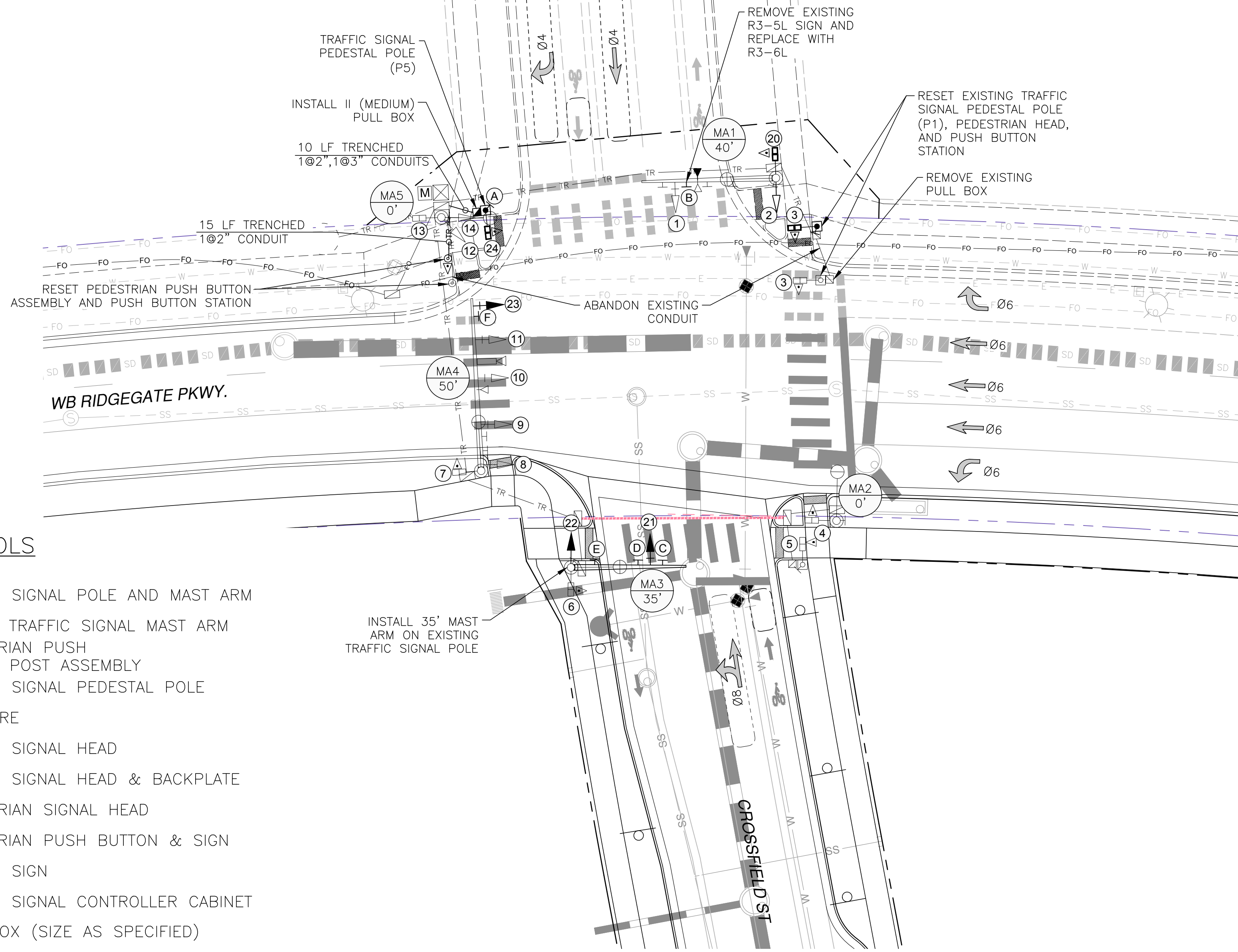

SIGNAL PHASING DIAGRAM

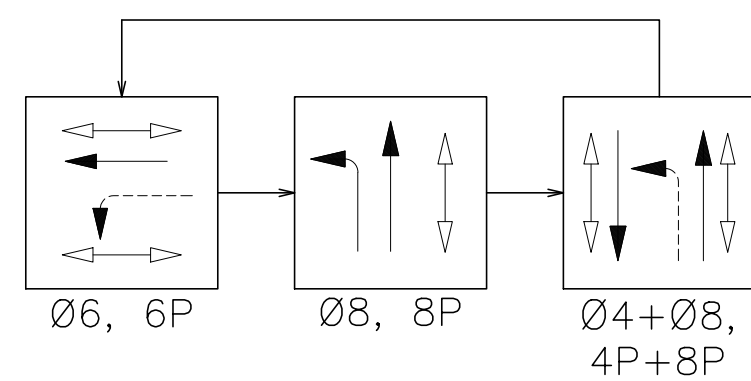

KEY



PEDESTRIAN PUSH BUTTON STATIONS

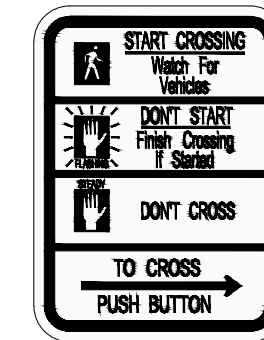

R10-3b
9"x12"
1 - RIGHT ARROW
1 - LEFT ARROW

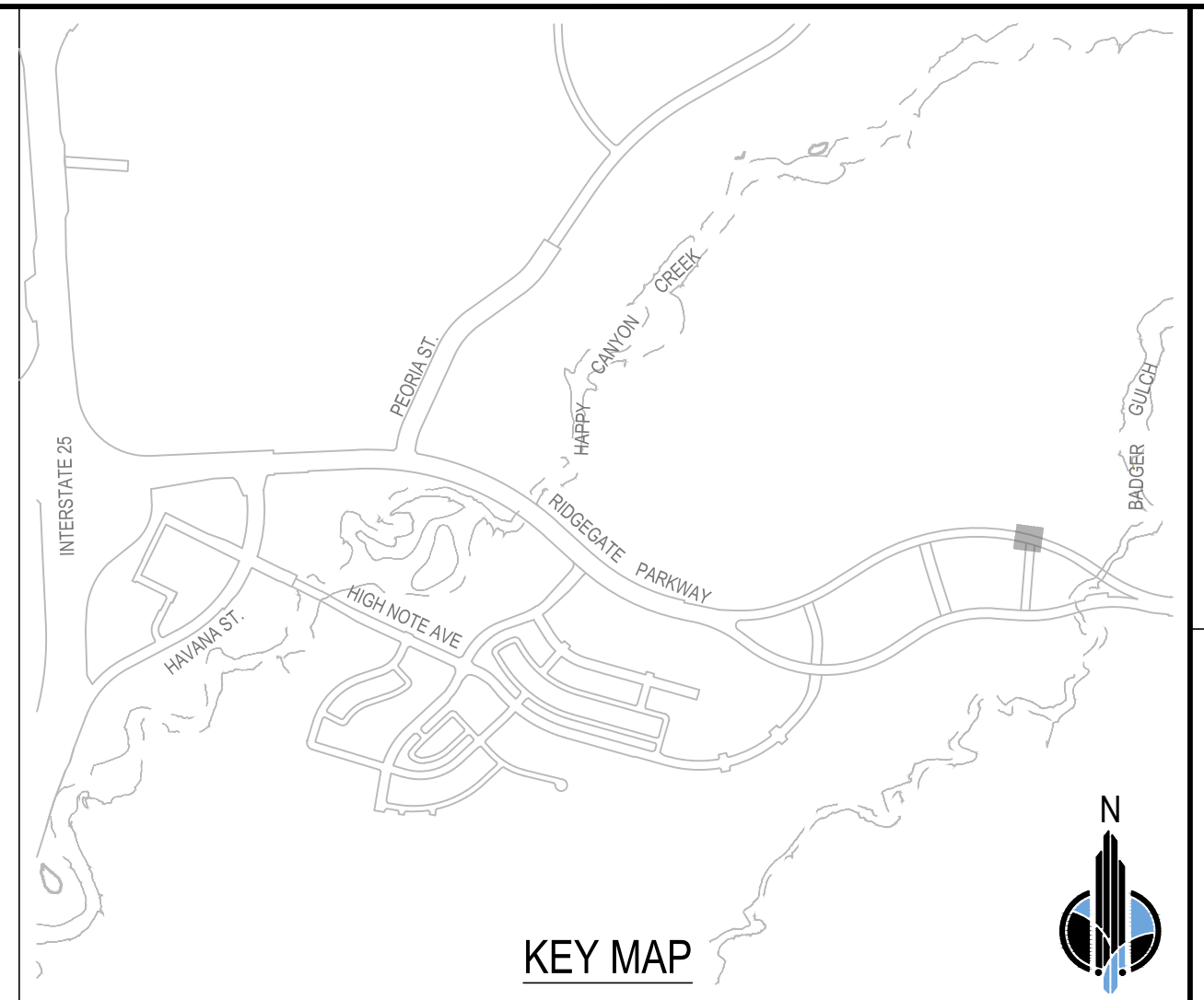

TRAFFIC SIGNS

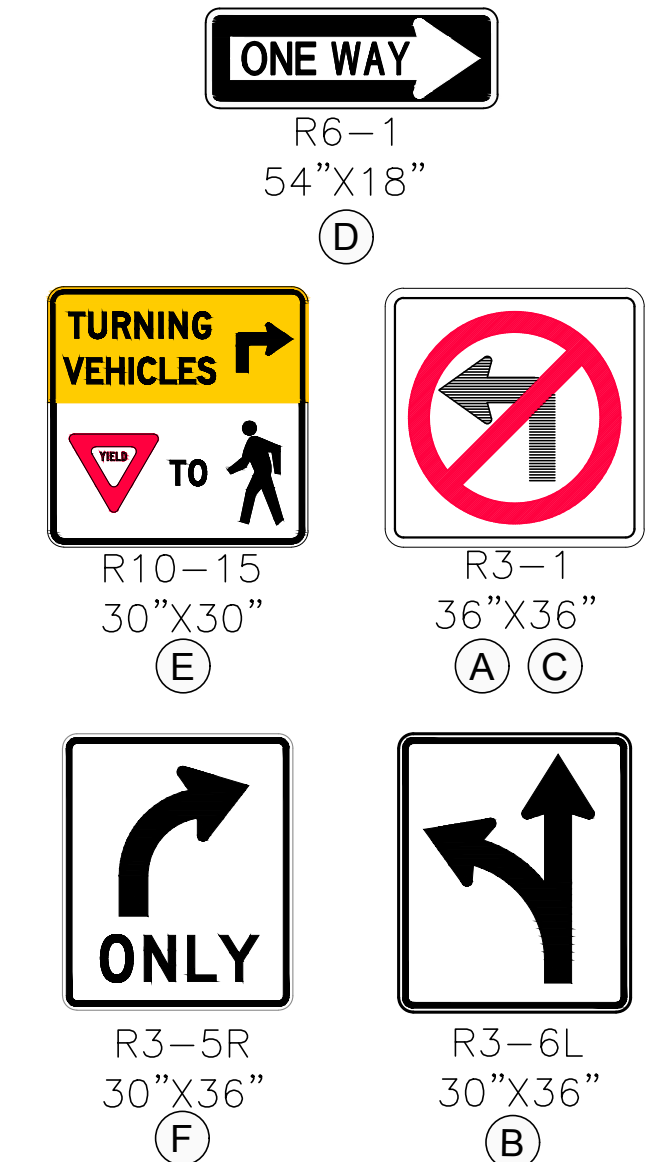

FSIG-1

City of Lone Tree
These construction plans have been reviewed by the City of Lone Tree for street and drainage improvements only.
Engineering Division Acceptance Block

FELSBUrg HOLT & ULLEVIG
6400 South Fiddlers Green Circle, Suite 1500
Greenwood Village, CO 80111
Phone: 303.771.1140
www.FHULVIG.com

REV	REVISION DESCRIPTION	DATE	DRWN/CHKD/APPR

RIDGEGATE EAST FILING NO. 3
STREET AND STORM SEWER
PLANS
FINAL TRAFFIC
SIGNAL PLANS

ISSUED FOR REVIEW
FOR AND ON BEHALF OF HERRICK & COMPANY

JOB NO.: 65121240
DATE: 9/27/2023
SHEET: 47 OF 48



THIS AND ANY OTHER ELECTRONIC MEDIA CONTAINED HEREIN IS AN INSTRUMENT OF SERVICE PREPARED BY MERRICK AND COMPANY FOR A DEFINED PROJECT. REUSE OR MODIFICATION OF ANY UTILIZATION OF ANY INSTRUMENT WITHOUT THE WRITTEN CONSENT OF MERRICK AND COMPANY SHALL BE AT THE USER'S RISK FOR THE UNAUTHORIZED USER WITHOUT LIABILITY FOR LOSS OF DATA OR INFORMATION.

File Location: H:\22093-01 RidgeGate Council Signal Design\CADD\Traffic\ITS Drawings\Third\Read1\22093-01-FSIG-22x34.dwg Plo Date: 9/27/2023 9:00 AM Last Saved By: THOMAS BRIGHTWELL

EXISTING TRAFFIC SIGNAL HEADS TO REMAIN

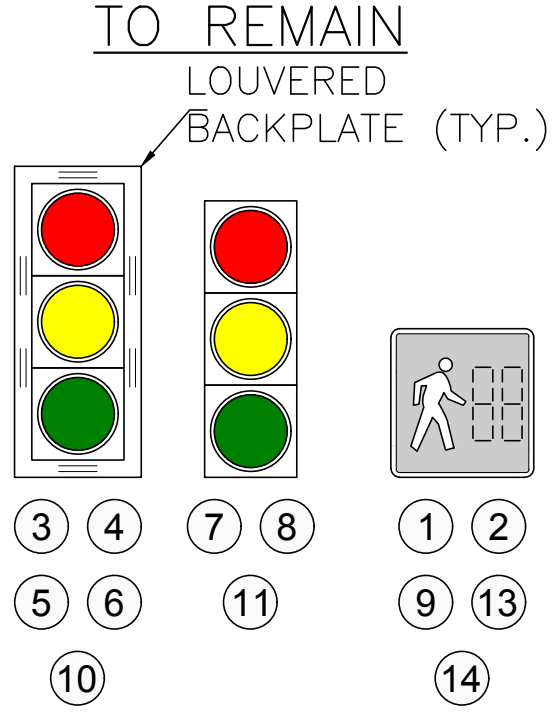

NOTE: CONDUIT LENGTHS REPRESENT THE HORIZONTAL DISTANCE BETWEEN PULL BOXES AND/OR OTHER TRAFFIC SIGNAL INFRASTRUCTURE. QUANTITY ESTIMATES IN THE SUMMARY OF APPROXIMATE QUANTITIES INCLUDE THE NUMBER/SIZE OF CONDUITS, VERTICAL CONDUIT LENGTHS AT THE PULL BOXES/INFRASTRUCTURE AND AN ADDITIONAL 5% FOR HORIZONTAL AND VERTICAL PATHWAY ALLOWANCE.

EXISTING TRAFFIC SIGNAL HEADS TO BE REMOVED OR RESET

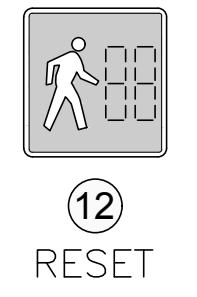

NEW TRAFFIC SIGNAL HEADS

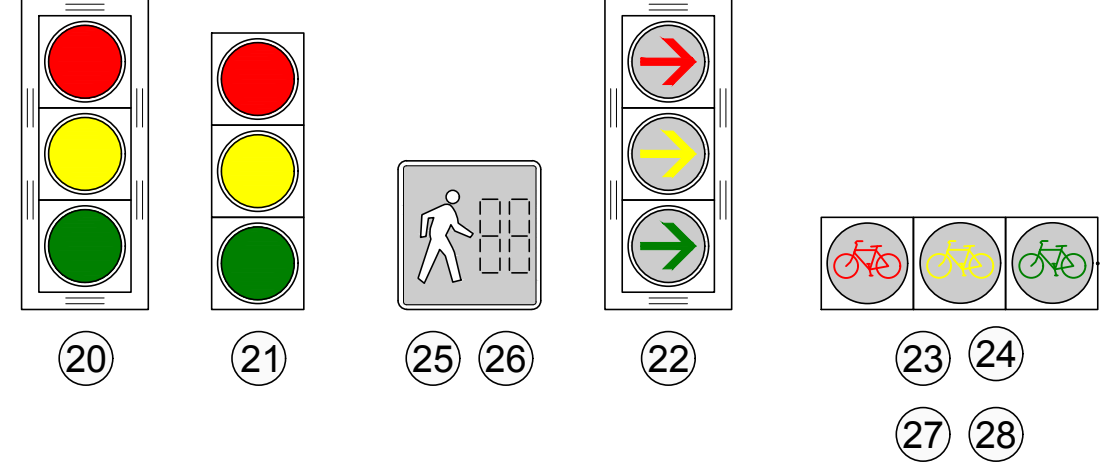

TRAFFIC SIGNAL SYMBOLS

EXISTING	PROPOSED	DESCRIPTION
		TRAFFIC SIGNAL POLE AND MAST ARM
		FUTURE TRAFFIC SIGNAL MAST ARM
		PEDESTRIAN PUSH BUTTON POST ASSEMBLY
		TRAFFIC SIGNAL PEDESTAL POLE
		LUMINAIRE
		TRAFFIC SIGNAL HEAD
		TRAFFIC SIGNAL HEAD & BACKPLATE
		PEDESTRIAN SIGNAL HEAD
		PEDESTRIAN PUSH BUTTON & SIGN
		TRAFFIC SIGN
		TRAFFIC SIGNAL CONTROLLER CABINET
		PULL BOX (SIZE AS SPECIFIED)
		TRAFFIC SIGNAL CONDUIT(S)
		FIRE PREEMPTION UNIT
		GRIDSMArt ADVANCED DETECTION CAMERA
		GRIDSMArt DOME CAMERA
		VEHICLE AND BICYCLE DETECTION ZONES
		SERVICE METER CABINET

LANE USE ARROWS ARE SHOWN FOR INFORMATION ONLY

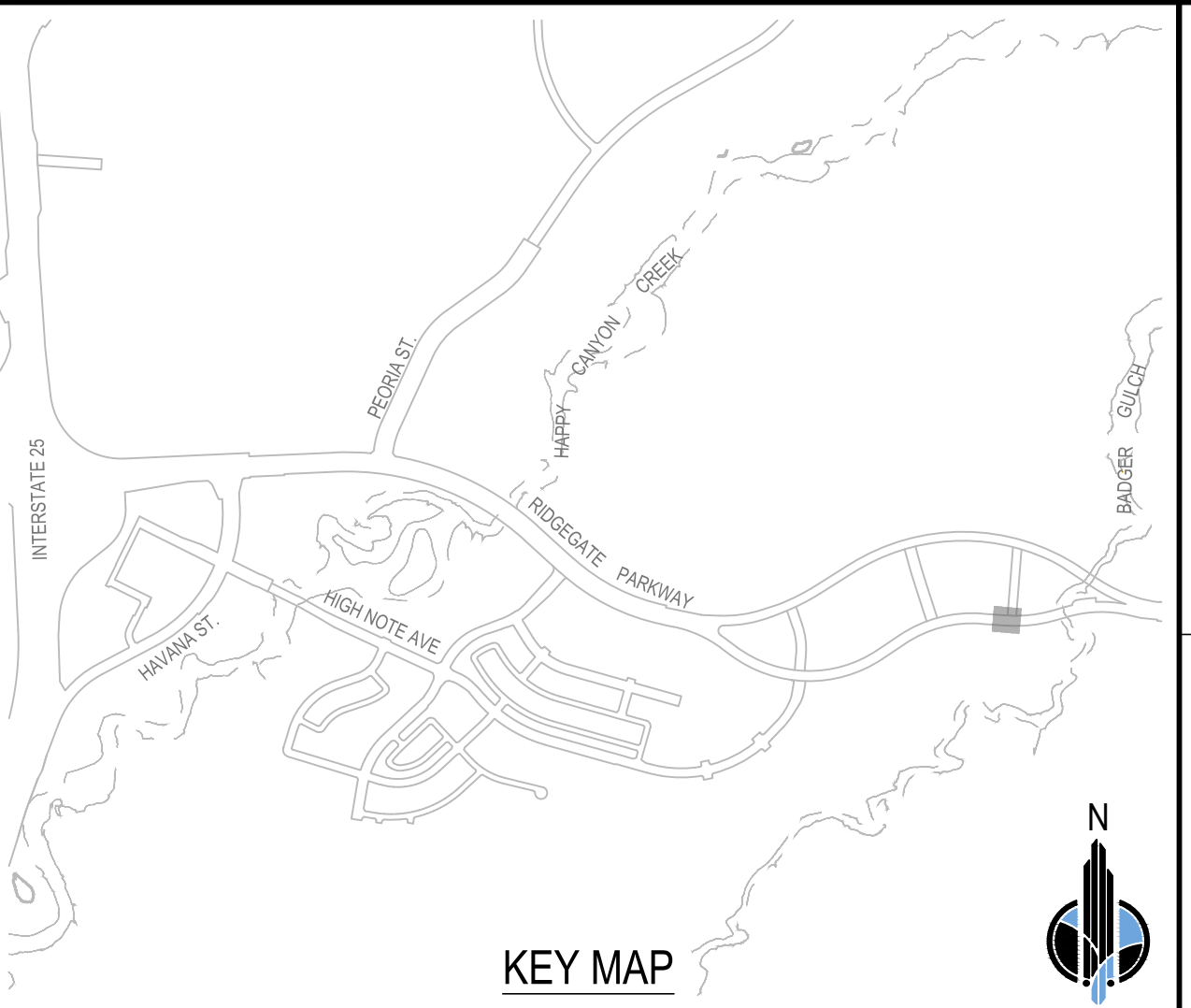
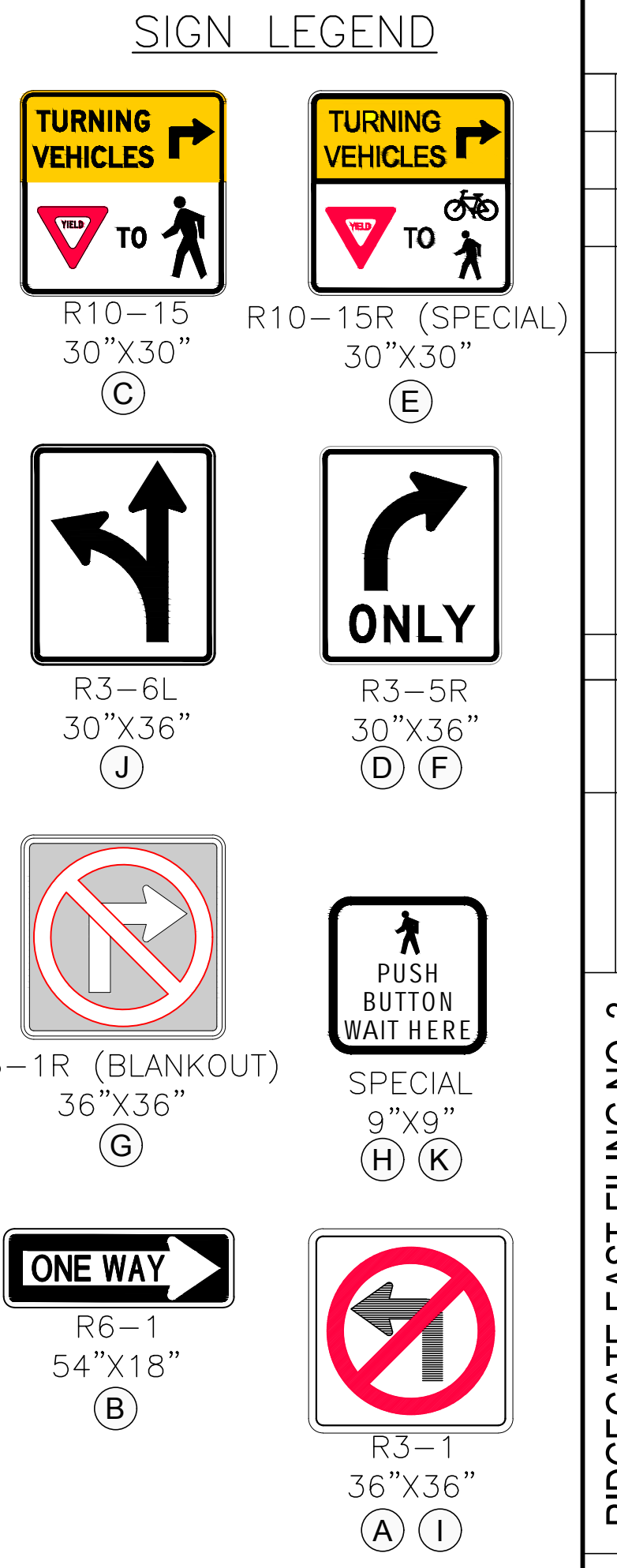
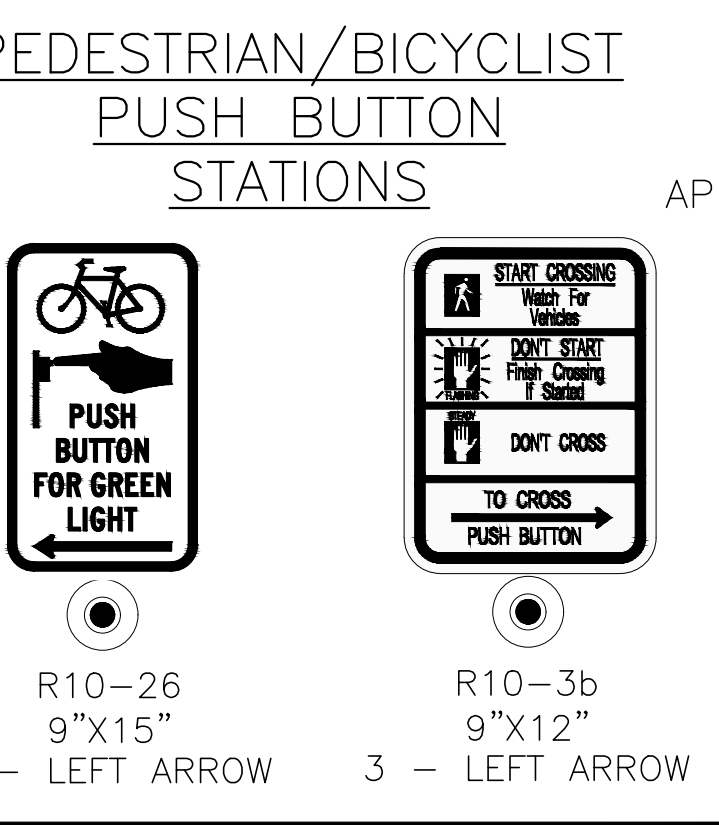
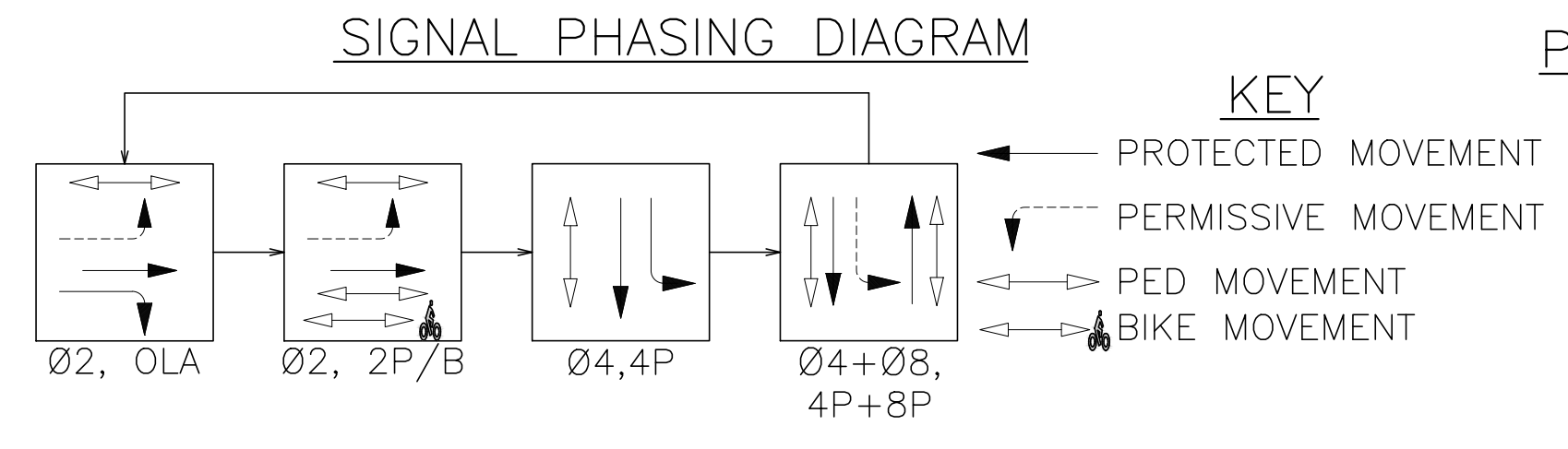
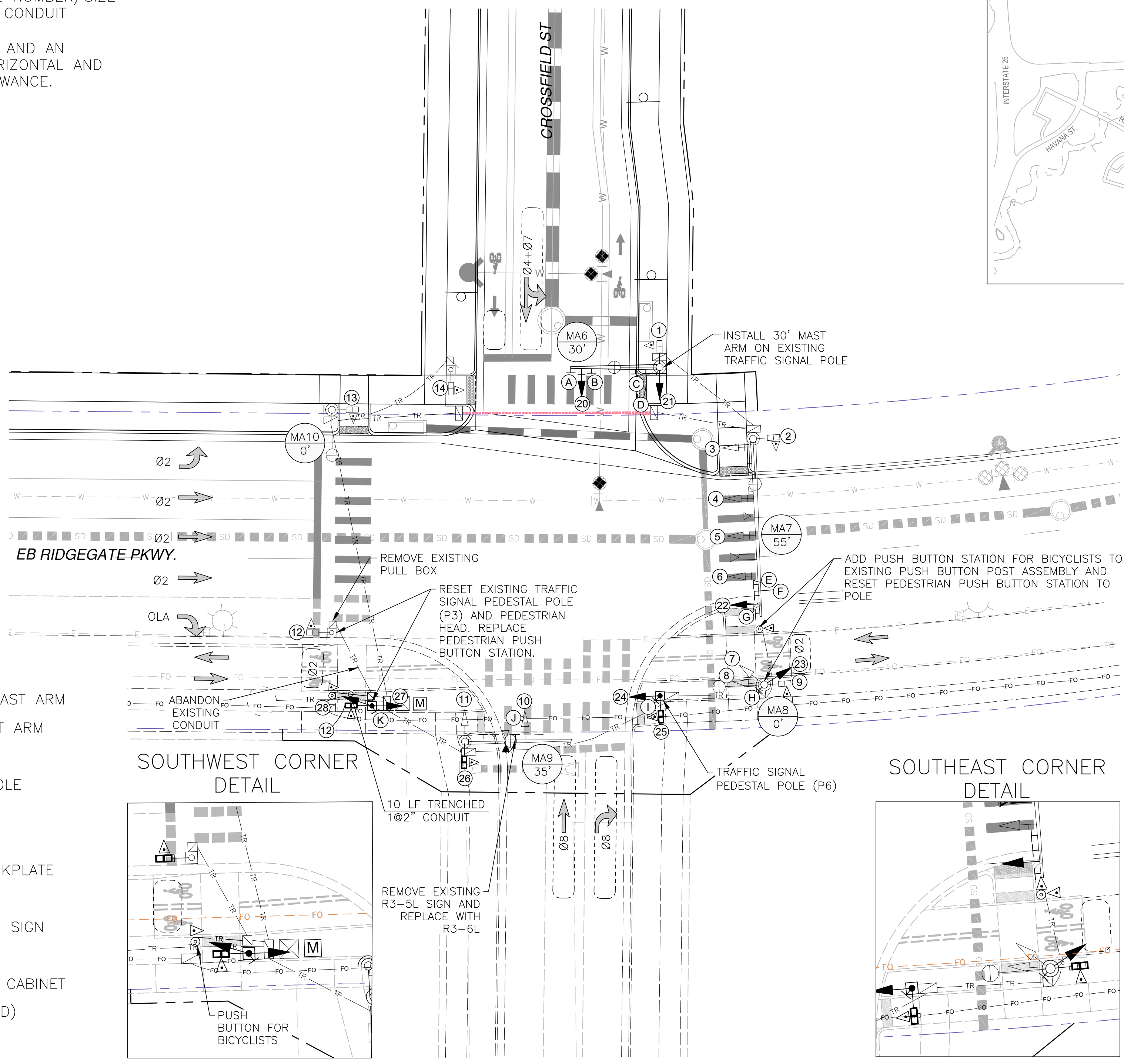

FELSBURG HOLT & ULLEVIG
 6400 South Fiddlers Green Circle, Suite 1500
 Greenwood Village, CO 80111
 Phone: 303.721.1440
 www.FHULLEVIG.com

REV	DESCRIPTION	DATE	DRWN/CHKD	APPR

RIDGEGATE EAST FILING NO. 3
 STREET AND STORM SEWER PLANS
 FINAL TRAFFIC SIGNAL PLANS

JOB NO.: 65121240
 DATE: 9/27/2023
 SHEET: 48 OF 48

City of Lone Tree
 These construction plans have been reviewed by the City of Lone Tree for street and drainage improvements only.
 Engineering Division Acceptance Block